

1/350 SCALE

ITEM NO.:05320

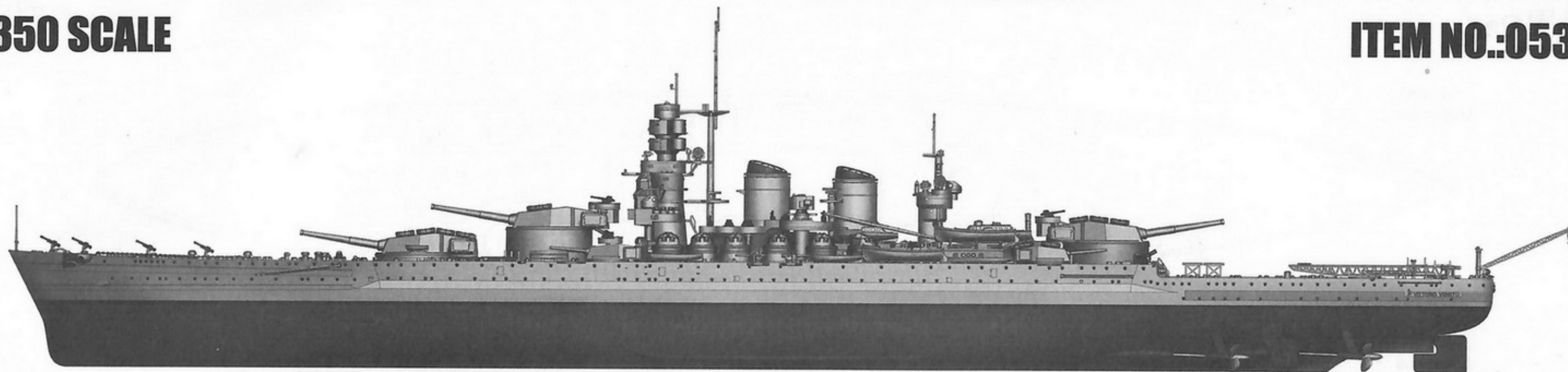

# Italian Navy Battleship RN Vittorio Veneto 1940

## 意大利海军"维内托"号战列舰1940年

### READ BEFORE ASSEMBLY:

- This kit is not recommended for inexperienced modelers or for children under 14 years of age
- Study and understand these instructions thoroughly before beginning assembly
- When needed, remove photo-etch parts carefully using a modeling knife or photo etch sprue cutter, being careful not to damage or lose small parts.
- Take extra care in handling photo etch parts in order to avoid injury
- Apply instant cement sparingly to photo etch parts where instructed

- Tools recommended(not included in kit):Plastic and instant cements,sprue cutters,long nose pliers,modeling knife, small files, tweezers, pin vise & scissors. Soft cloth and sandpaper will also assist in construction
- Glue and paint are not included in the kit. Use plastic cement and hobby paints only. Color guide for purchasing paint is included in the kit.
- Keep out of reach of children. They must not be allowed to ingest small parts or handle plastic bags in any way.

\*说明书中含有重要信息, 应保留。 Please Keep instruction since it contains important information.

### 装配之前仔细阅读

- 小心用模型锉刀锉平所有零件表面的注射浇口。
- 小心用刀片切下蚀刻片零件, 不要遗失小零件。
- 用强力快干胶水粘合蚀刻片零件和金属轴。过量的快干胶水使用可能导致可动零件会粘住, 小心涂胶。
- 取蚀刻片时应特别注意安全, 防止利边划伤手指。
- 某些零件表面需贴上水贴纸, 请选择在装配的同时进行。
- 推荐模型工具(自备): 胶水, 水口剪刀, 长咀钳, 刀片, 锉刀, 镊子钳, 钻, 剪刀, 瞬间快干胶。
- 软布同砂纸同时也是所需工具。
- 请使用塑料胶水和油漆, 模型内不含。
- 谨防小孩吸吮塑料零件, 或者将塑料袋套在头上, 制作时应将套材远离小孩接触。
- 本产品不适合14岁以下没有经验的模型爱好者。

### 水贴纸的使用:

1. 从水贴纸上剪下印花;
2. 将印花放入温水中浸10秒, 然后放在干净布上。
3. 拿着印花纸板将印花移到模型上;
4. 手指蘸水将印花移到适当的位置;
5. 用软布轻压印花直至水干, 气泡消失。

### DECAL APPLICATION:

1. Cut decals from sheet as needed
2. Dip the decal in warm water for about 10 seconds and then place on soft clean cloth.
3. Hold the decal backing sheet edge and gently slide the decal onto the model in its proper position.
4. While still wet, decal can be adjusted for better fit on model by dampening it gently with your finger.
5. When placed in the proper position, gently press decal down with a soft cloth until excess water and air bubbles are gone.
6. Allow decal to dry completely before handling model



# 部品图 Parts

《上船体》  
Upper hull

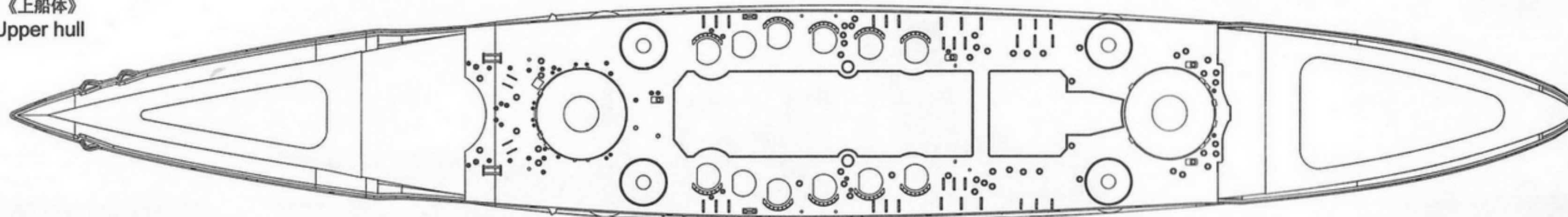

《下船底》  
Lower hull

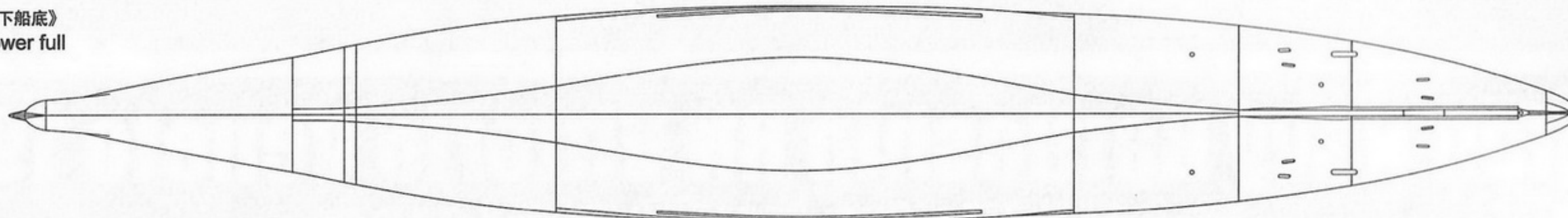

《前甲板》  
Fore deck

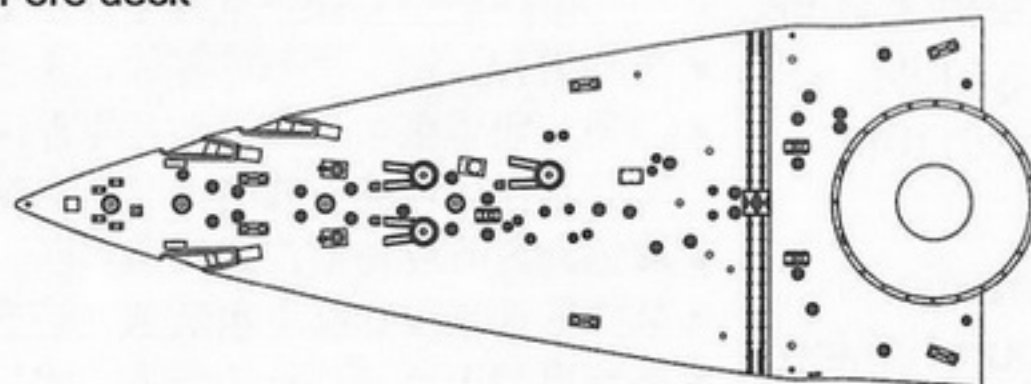

《后甲板》  
Rear deck

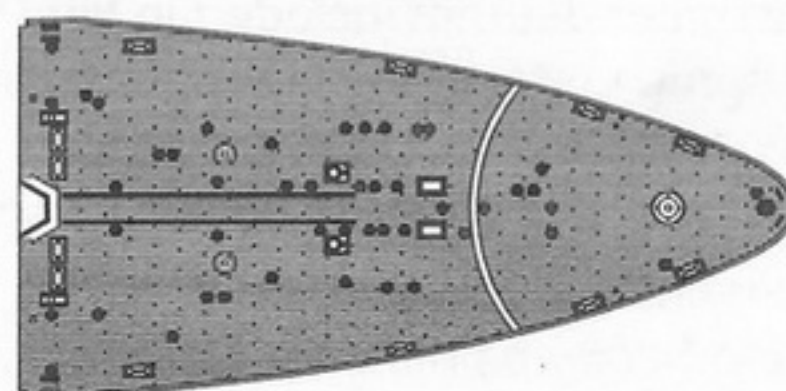

《舰桥M》  
Dridge M

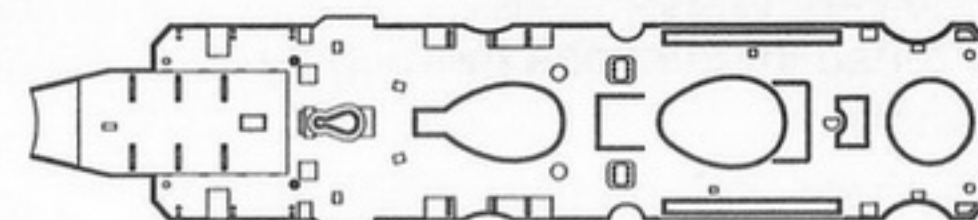

A

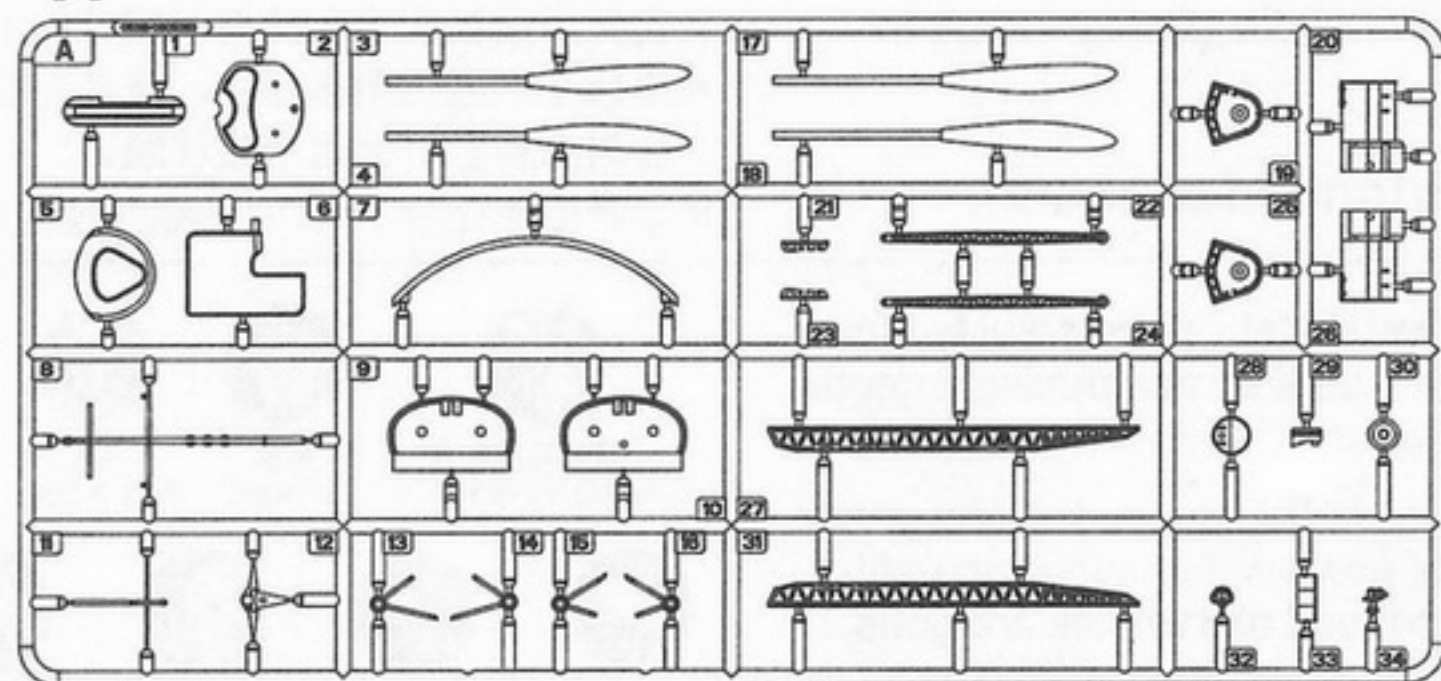

B

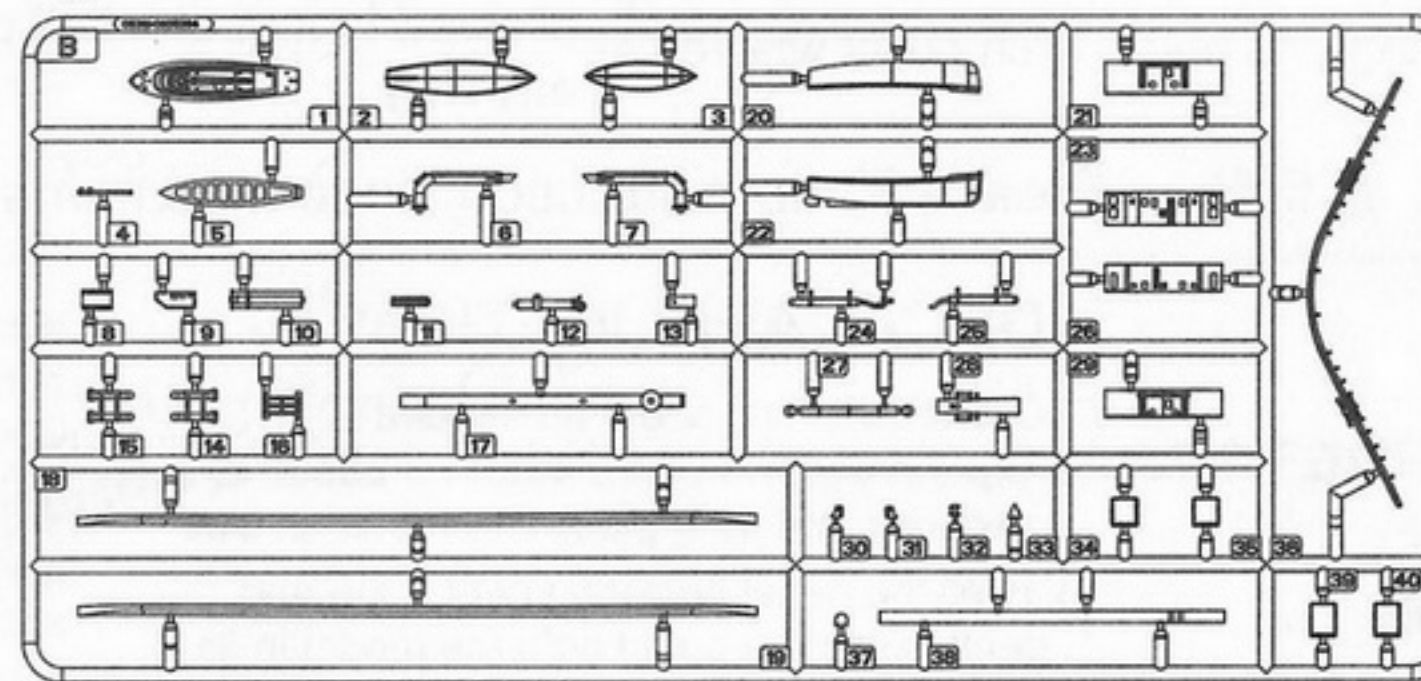

# 部品图 Parts

G1x4

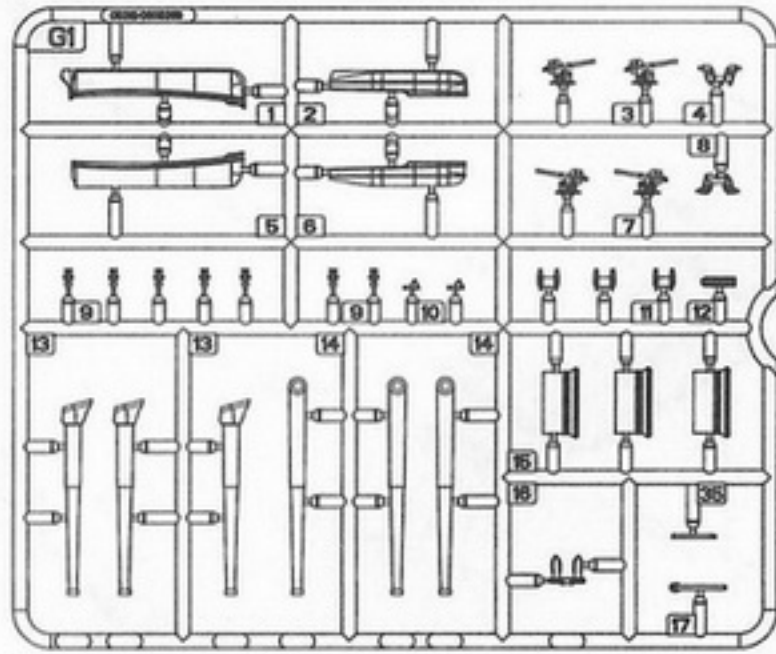

G2x4

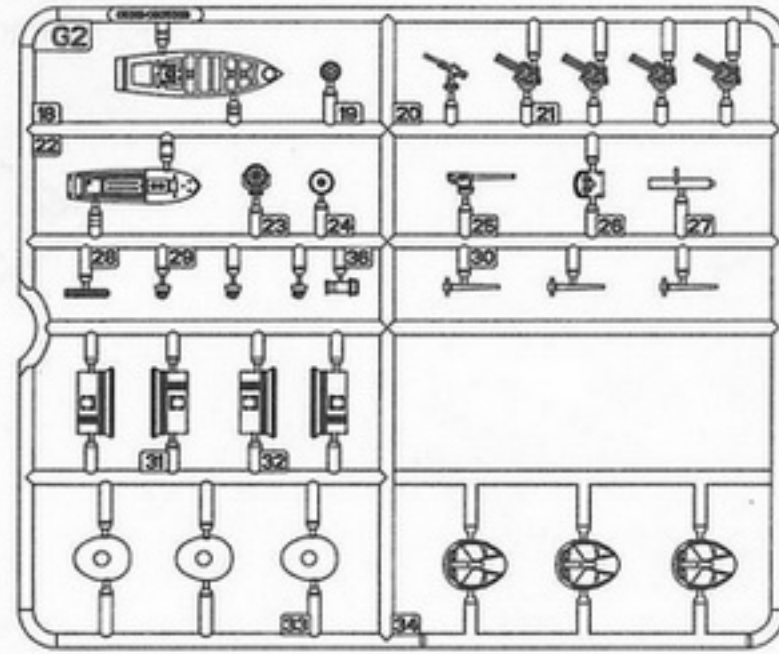

Hx4

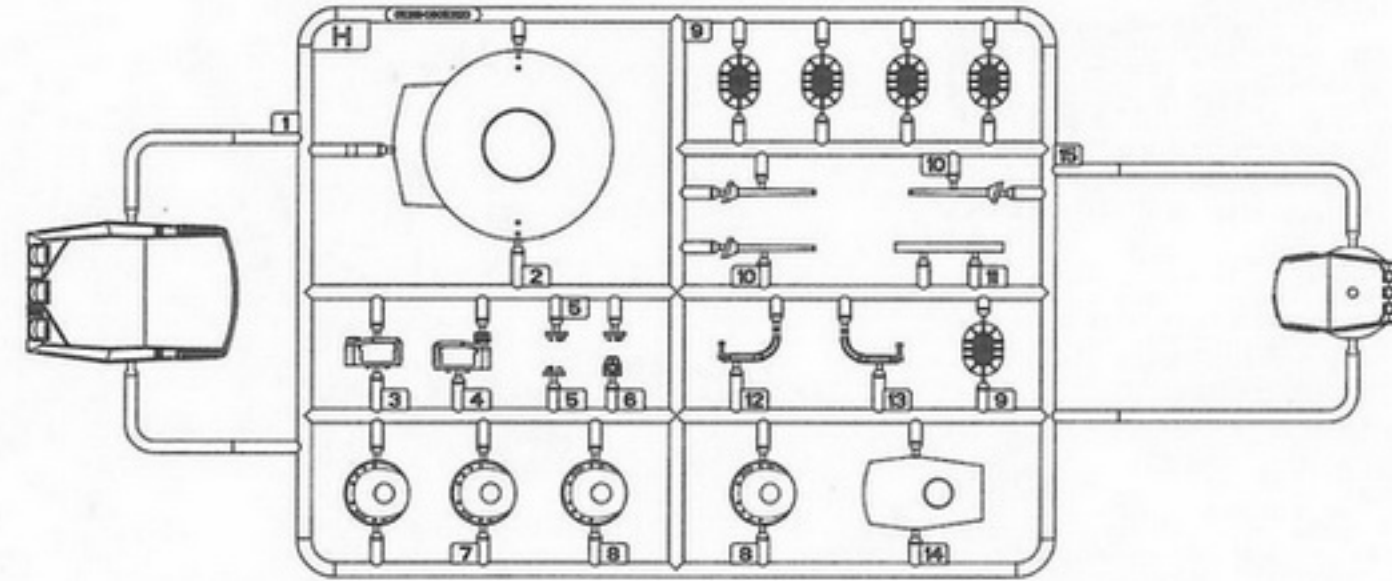

Jx2

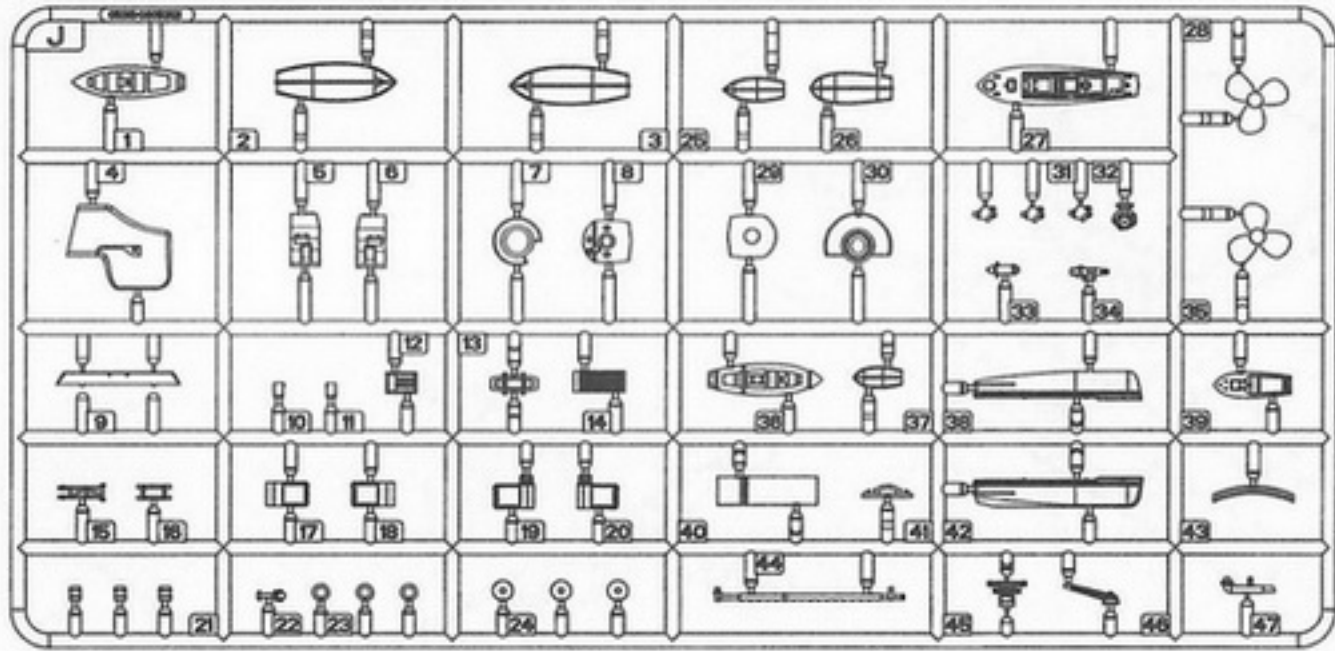

N

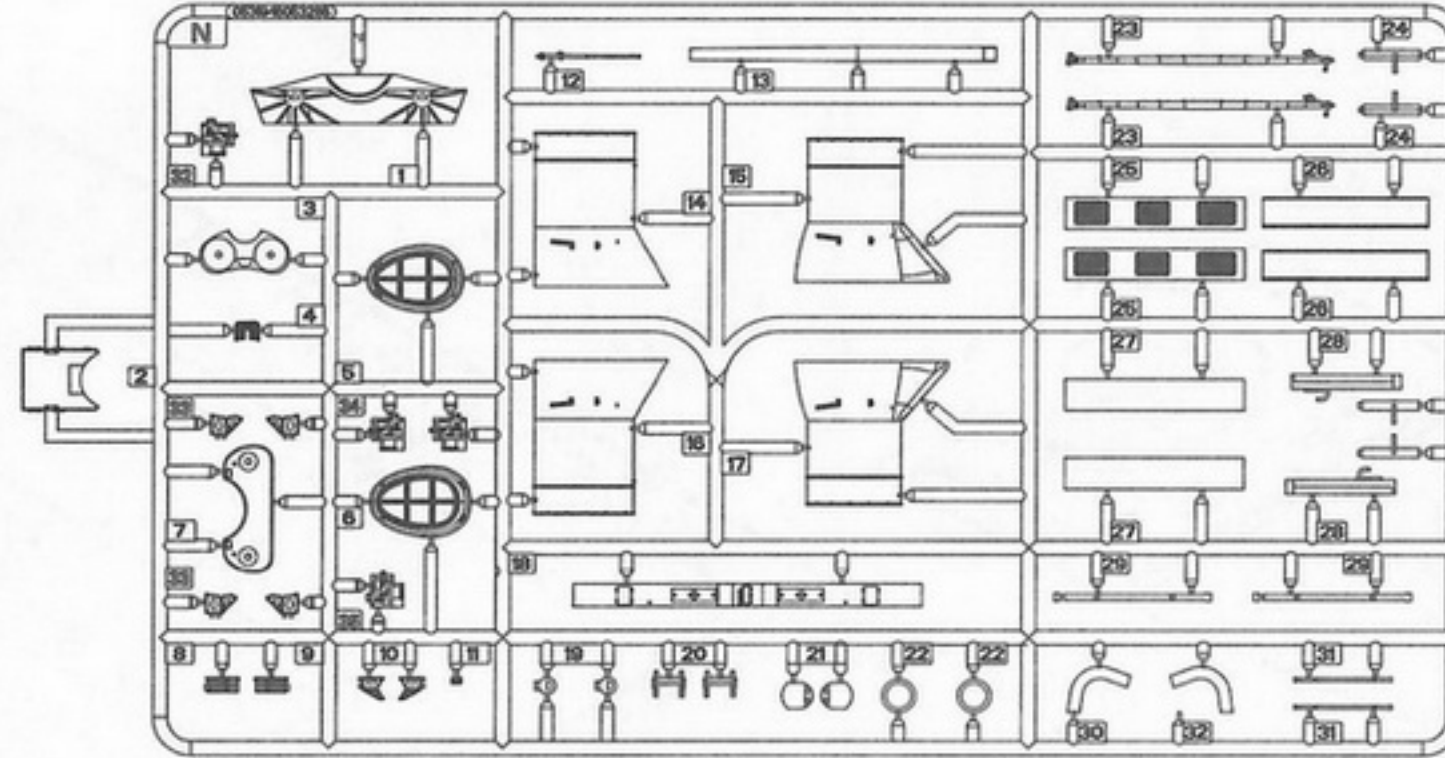

RE 2000

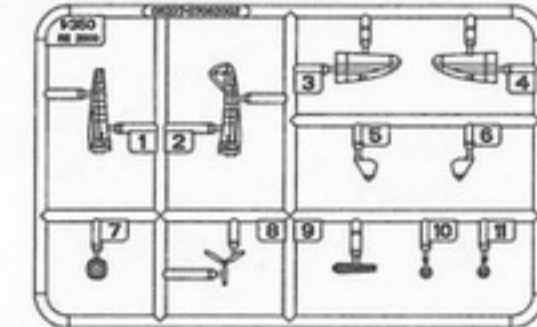

RO 43

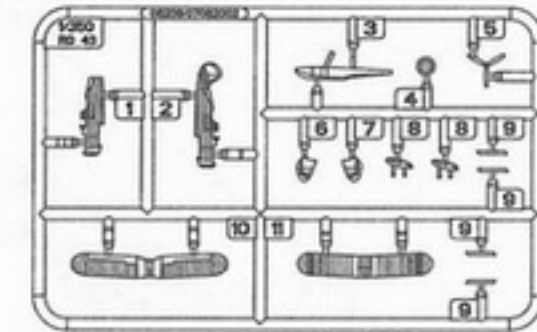

R

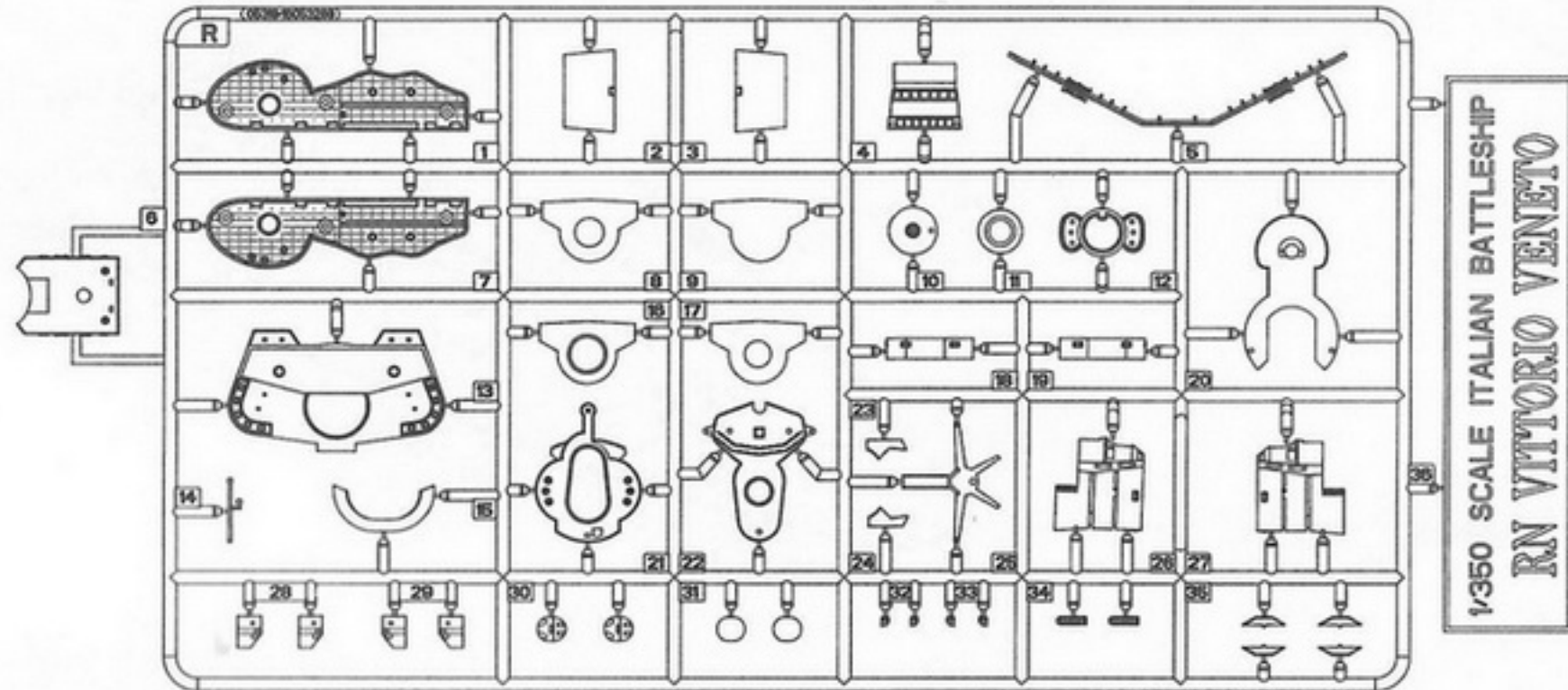

《座架》Stand

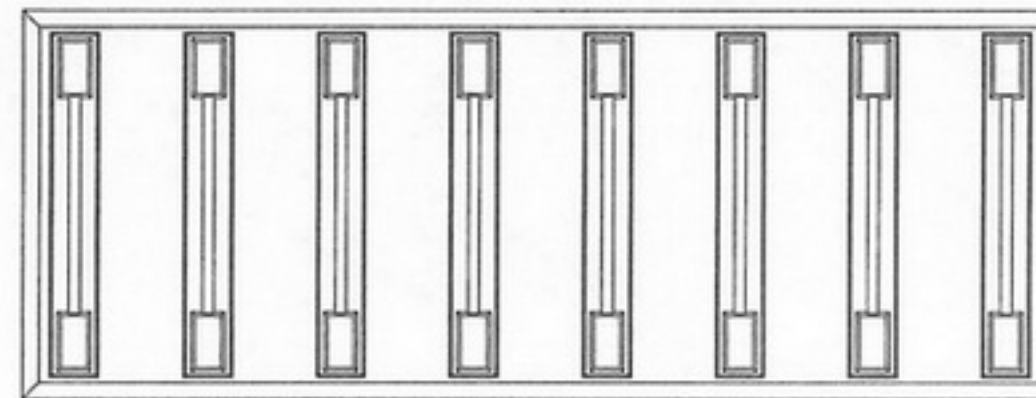

《蚀刻片》PE

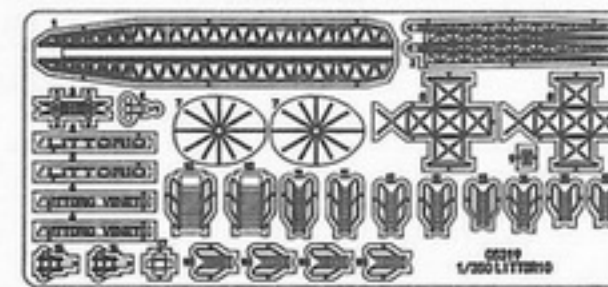

《锚链》Chain  
长 Length:280



《水贴》  
Decal



1

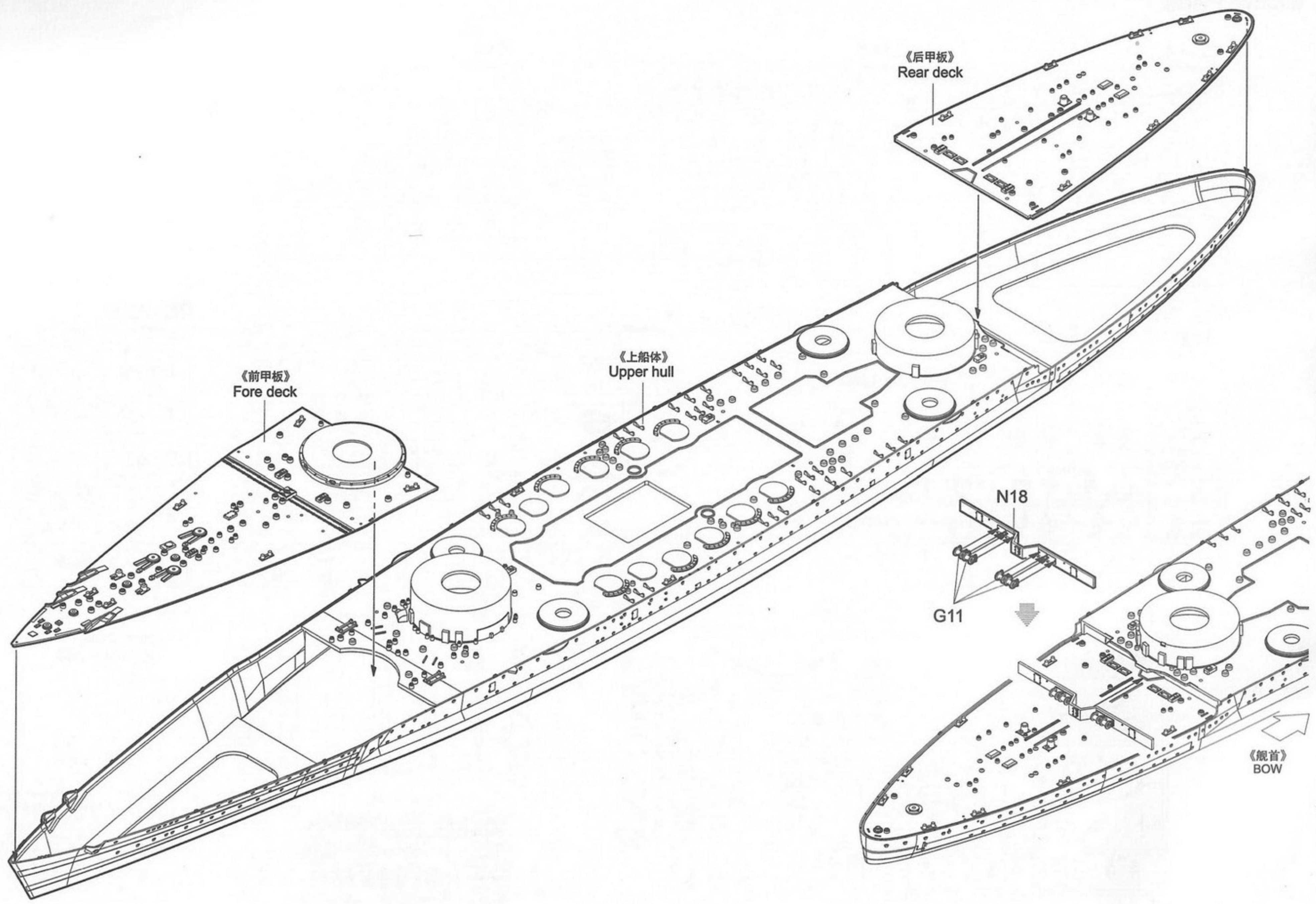

2

- J23
- J24

①

制作5组  
Make five

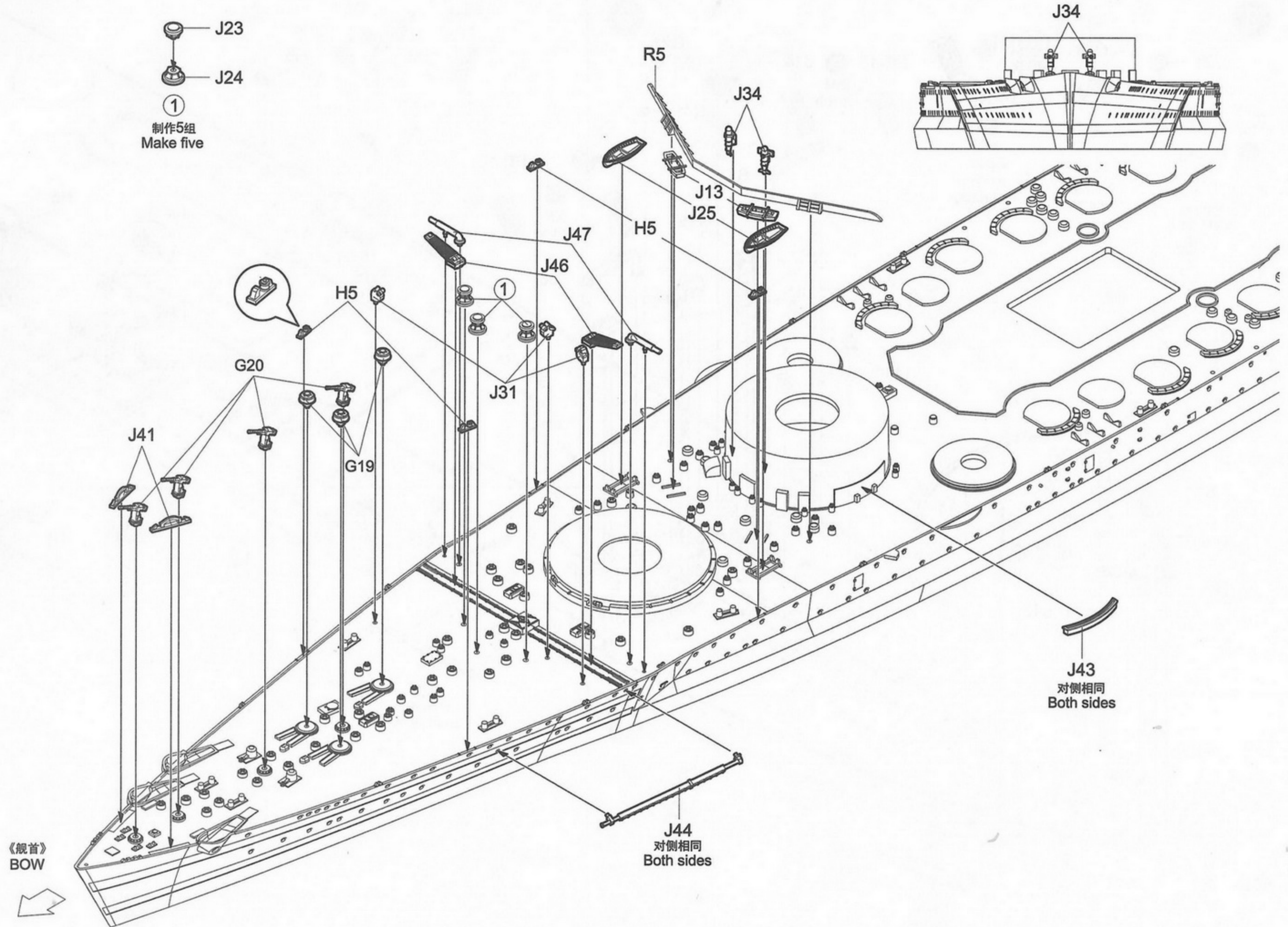

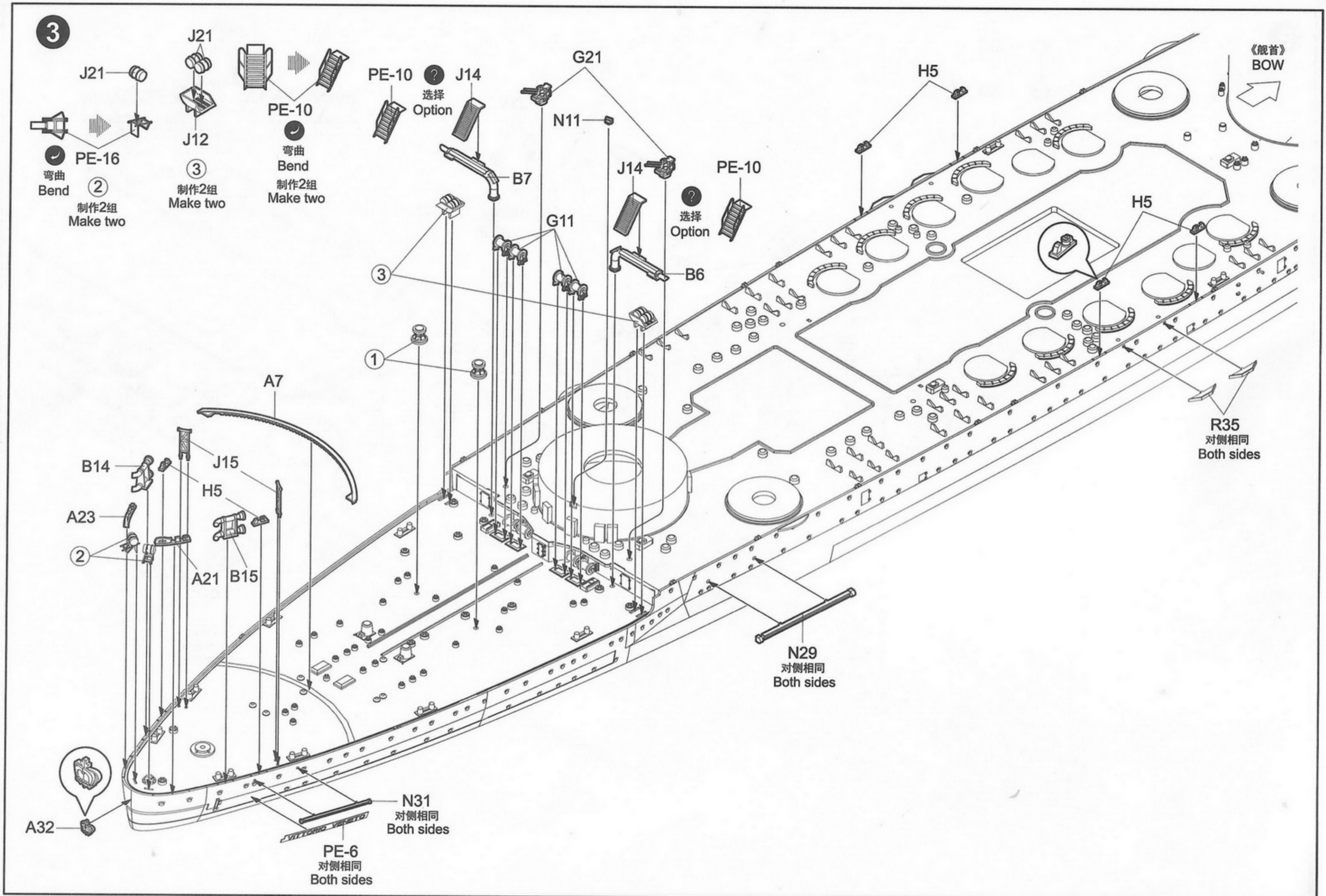

4

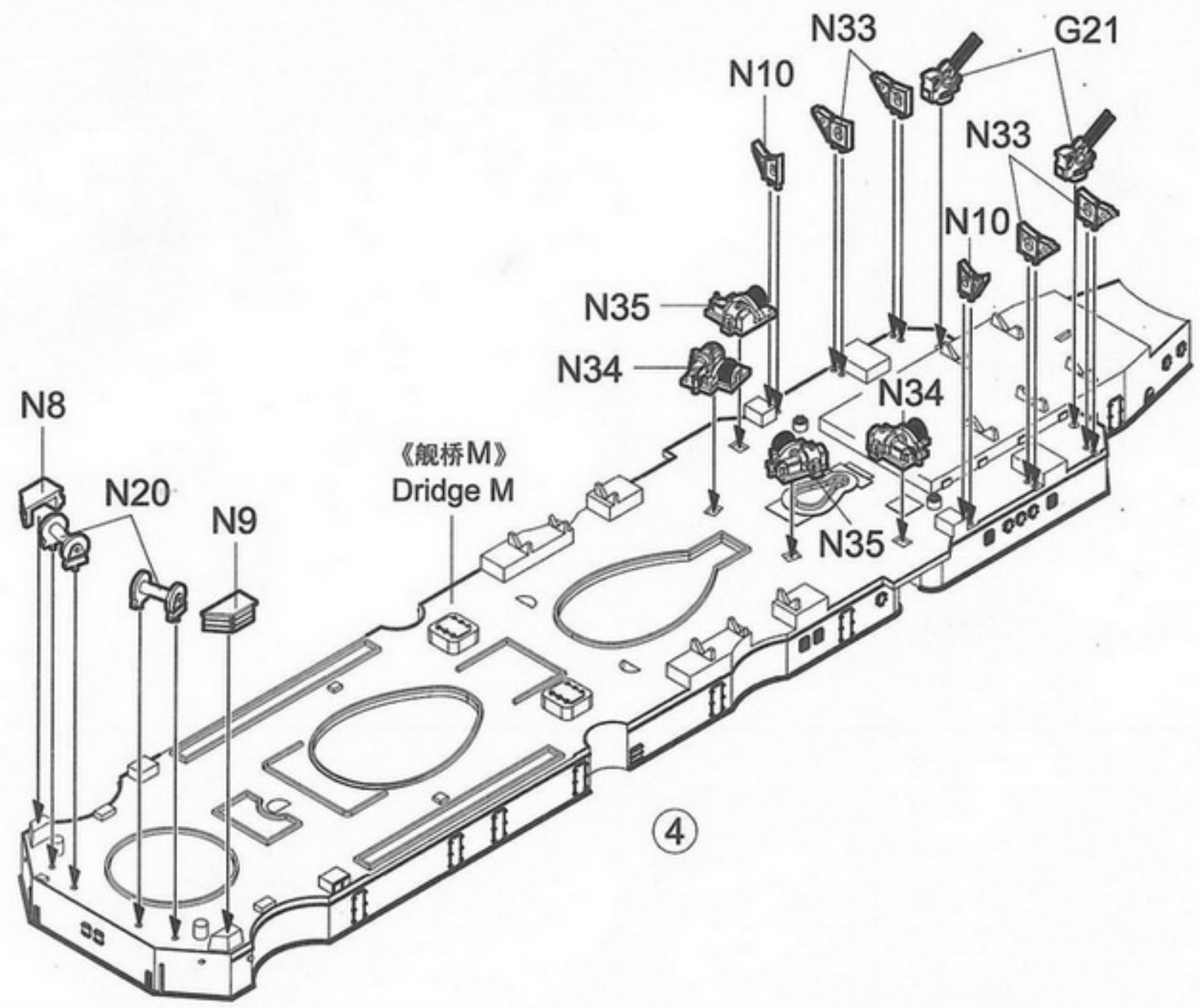

6

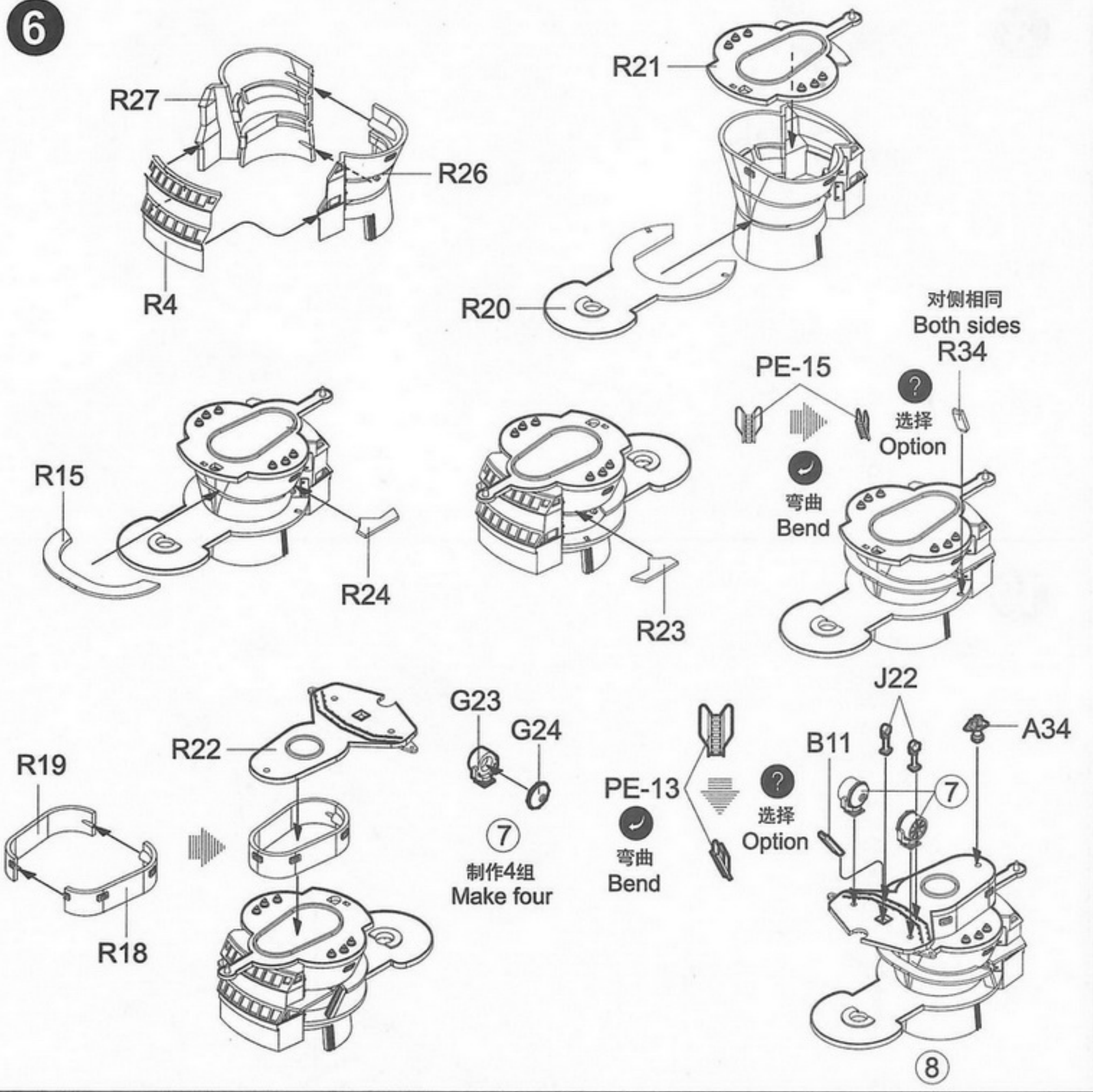

5

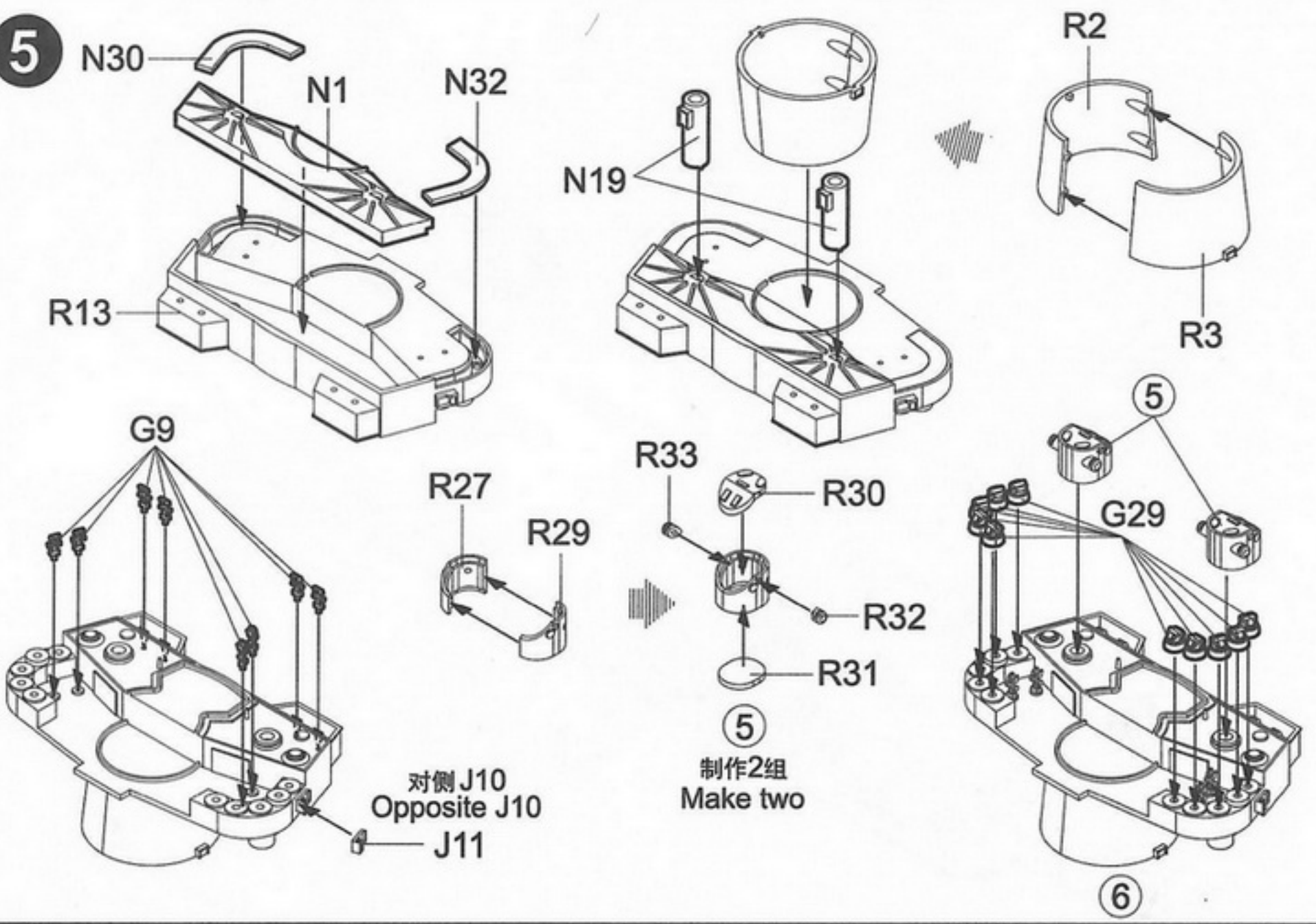

7

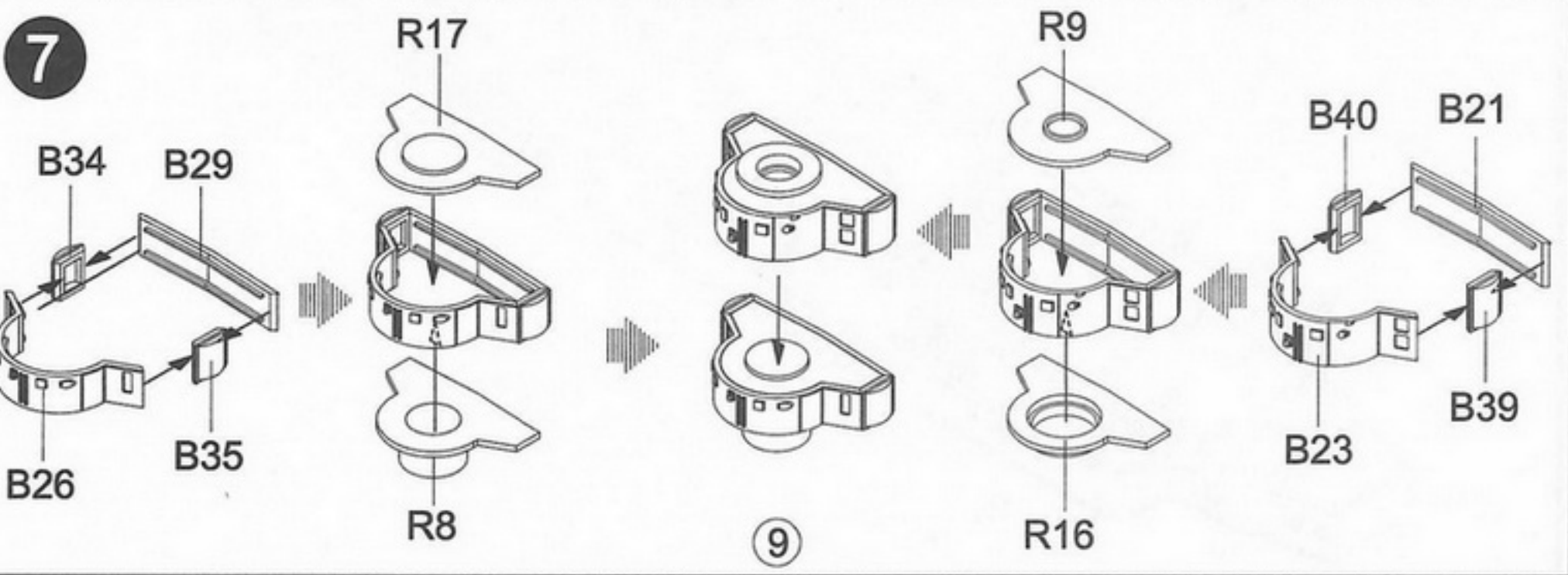

8

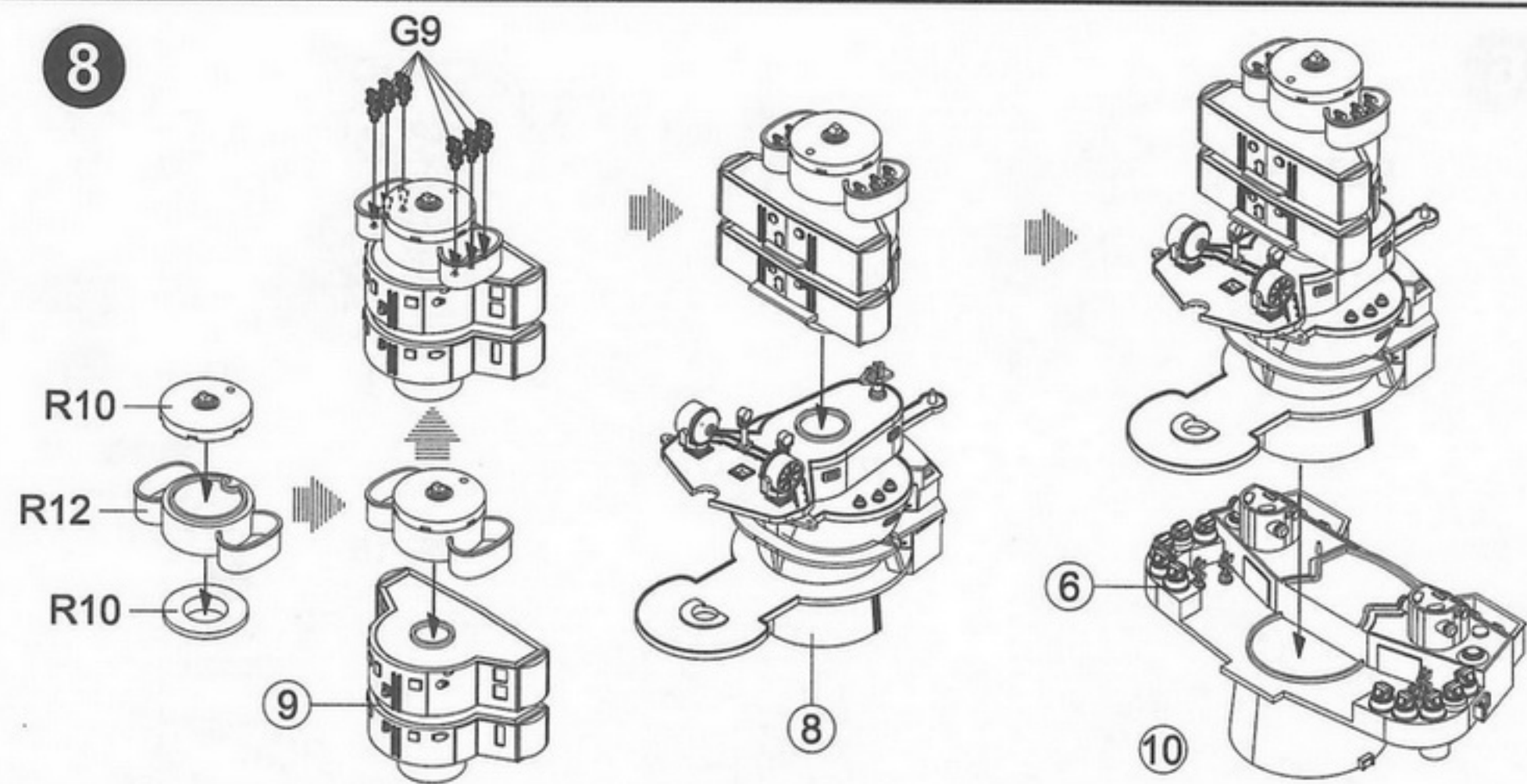

9

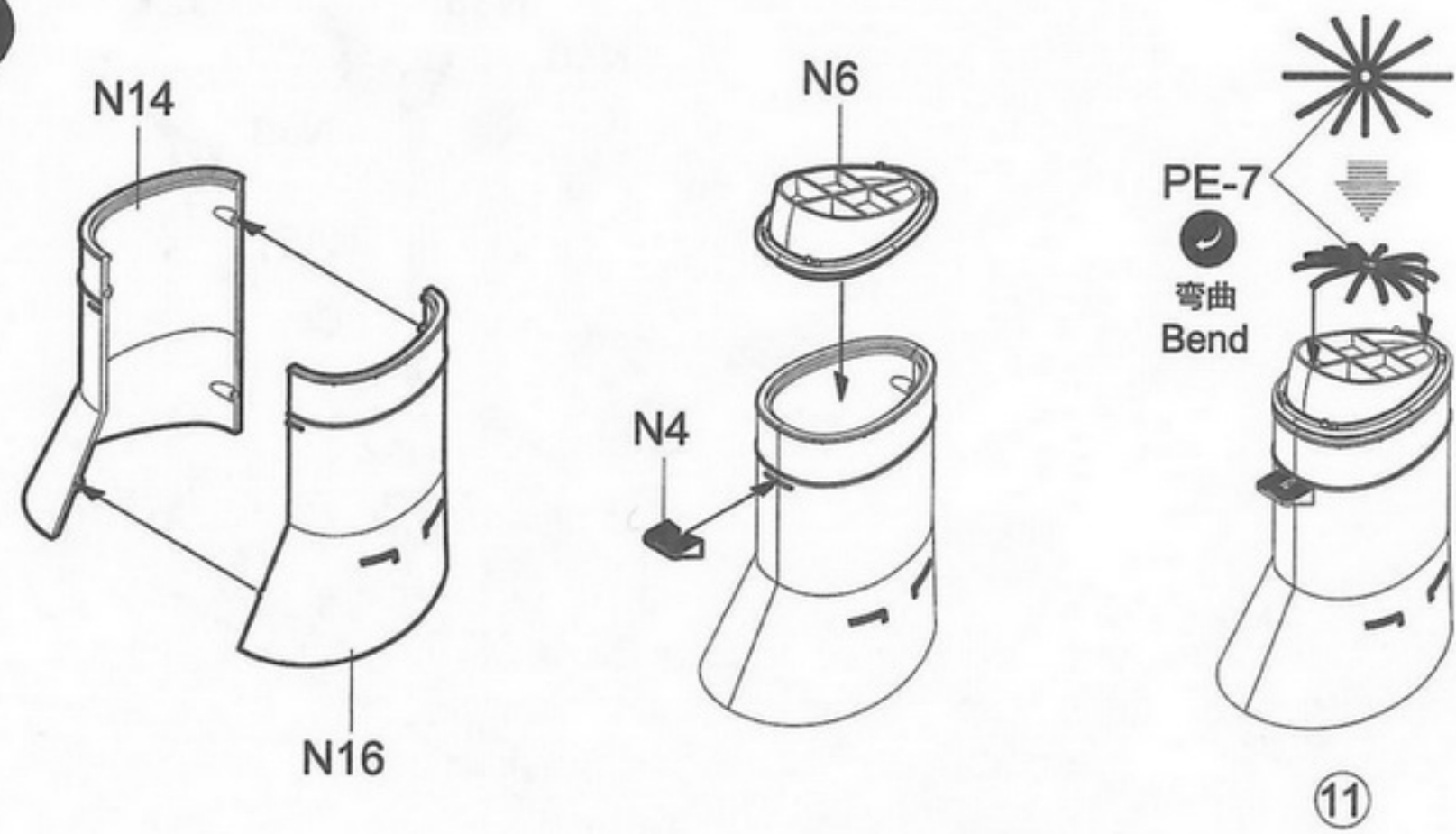

10

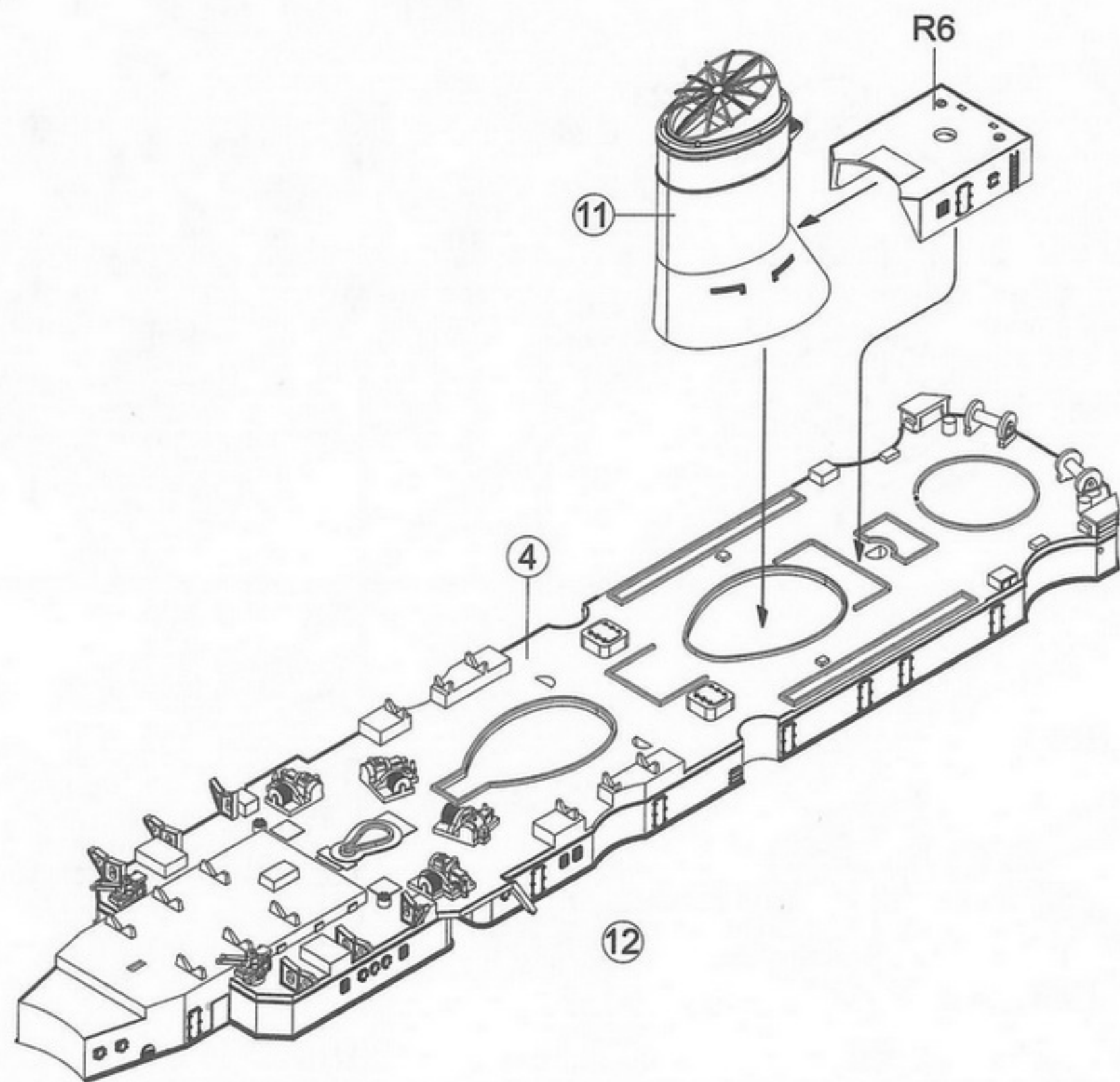

11

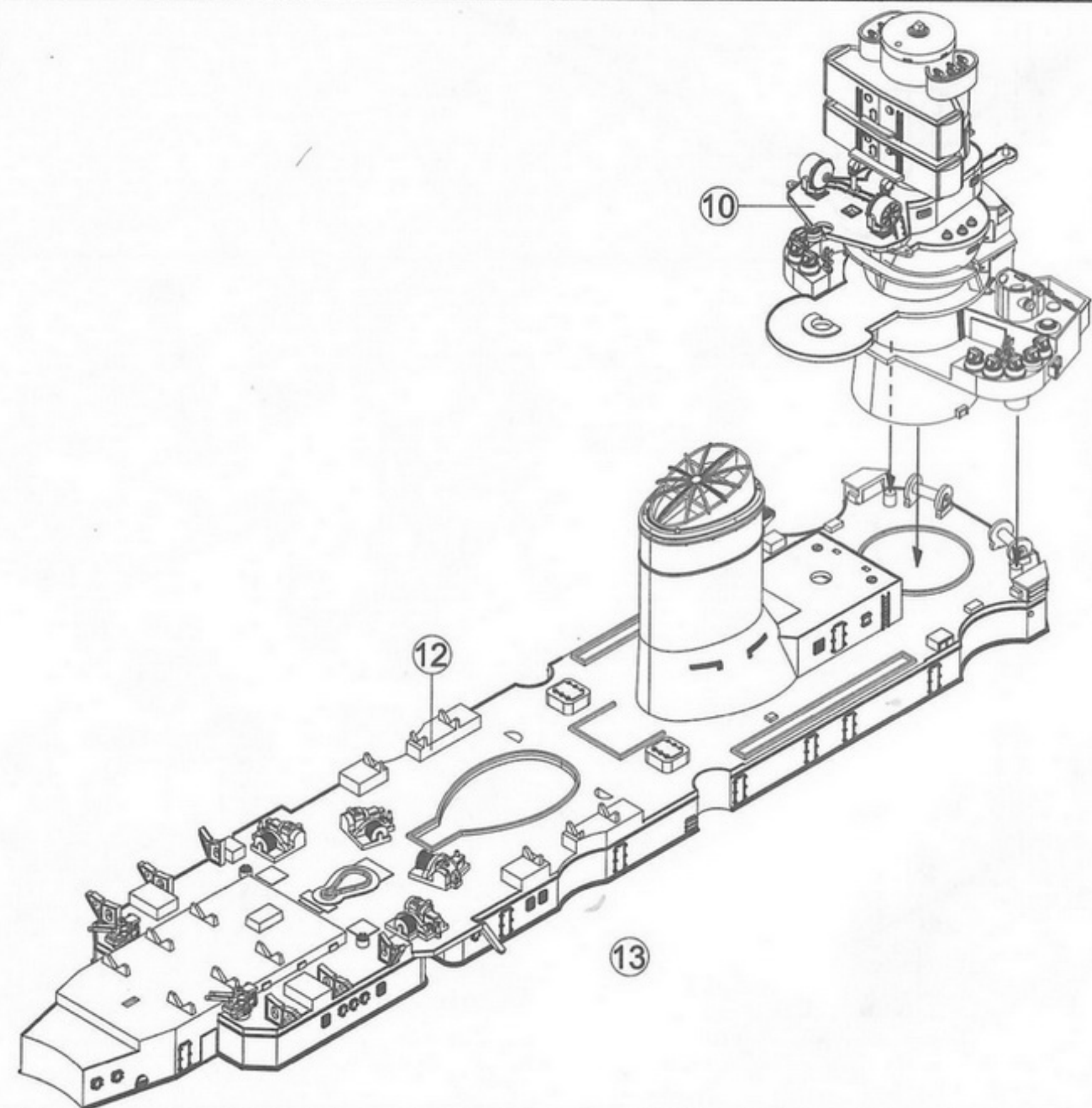

12

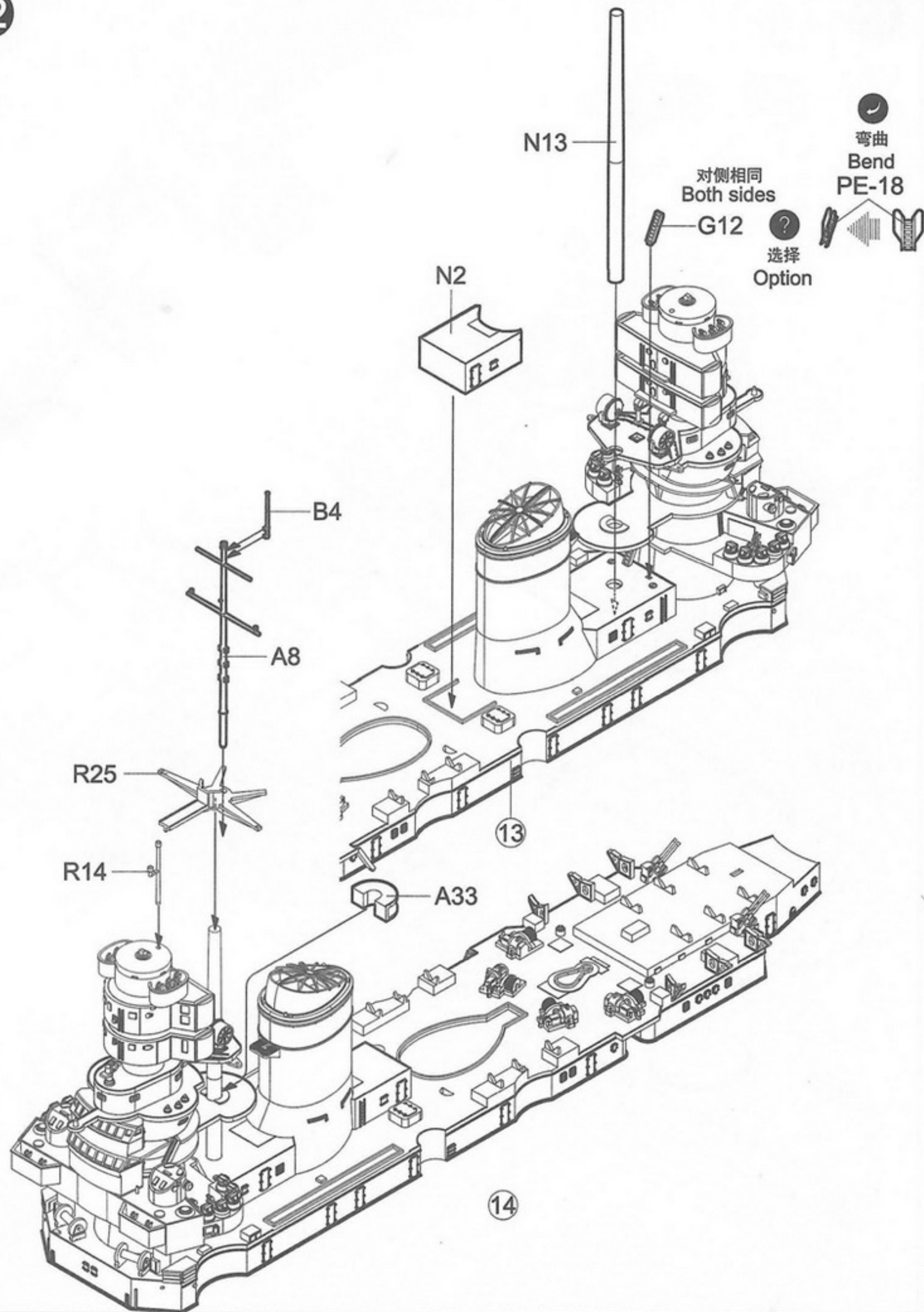

13

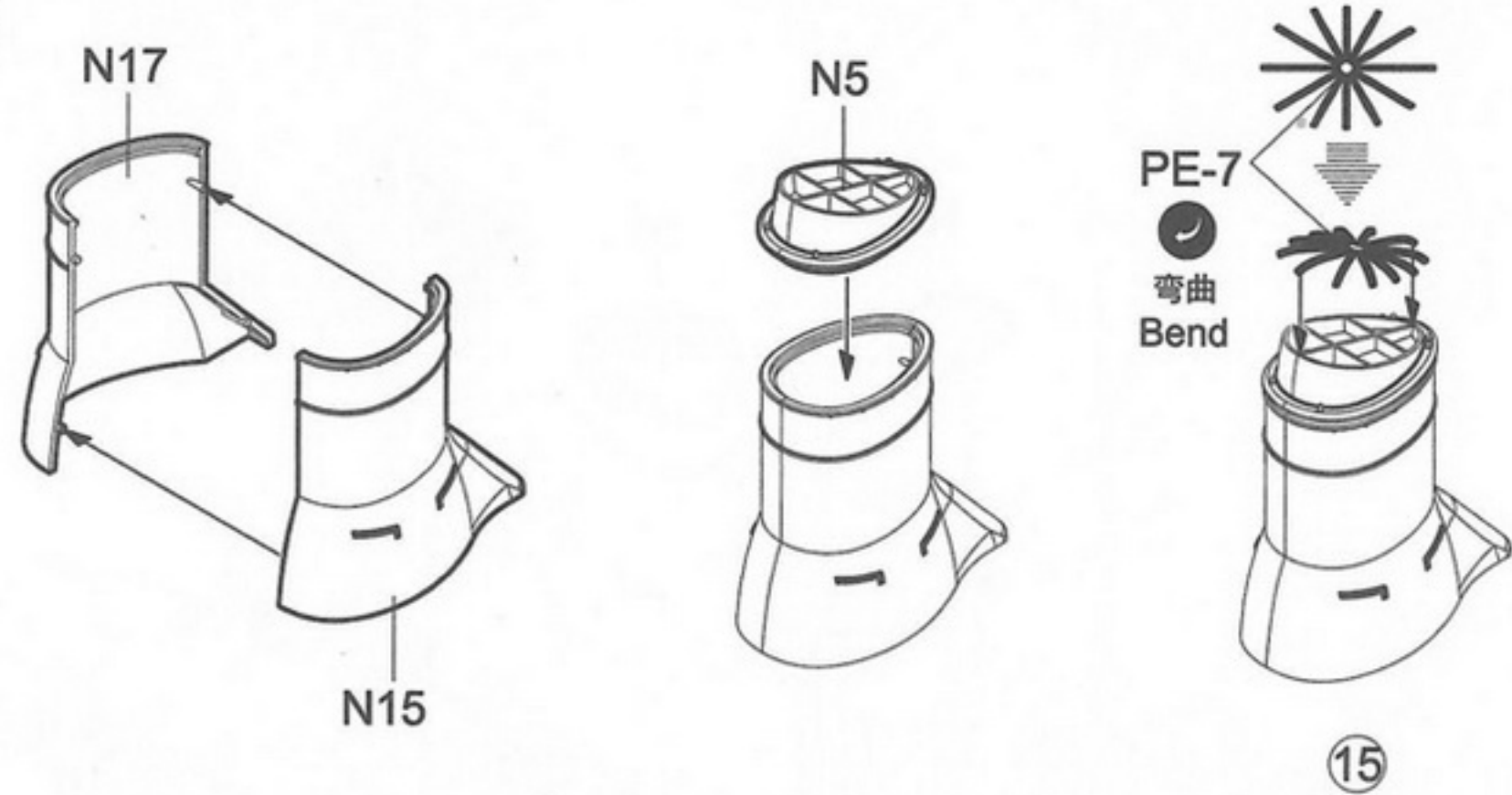

14

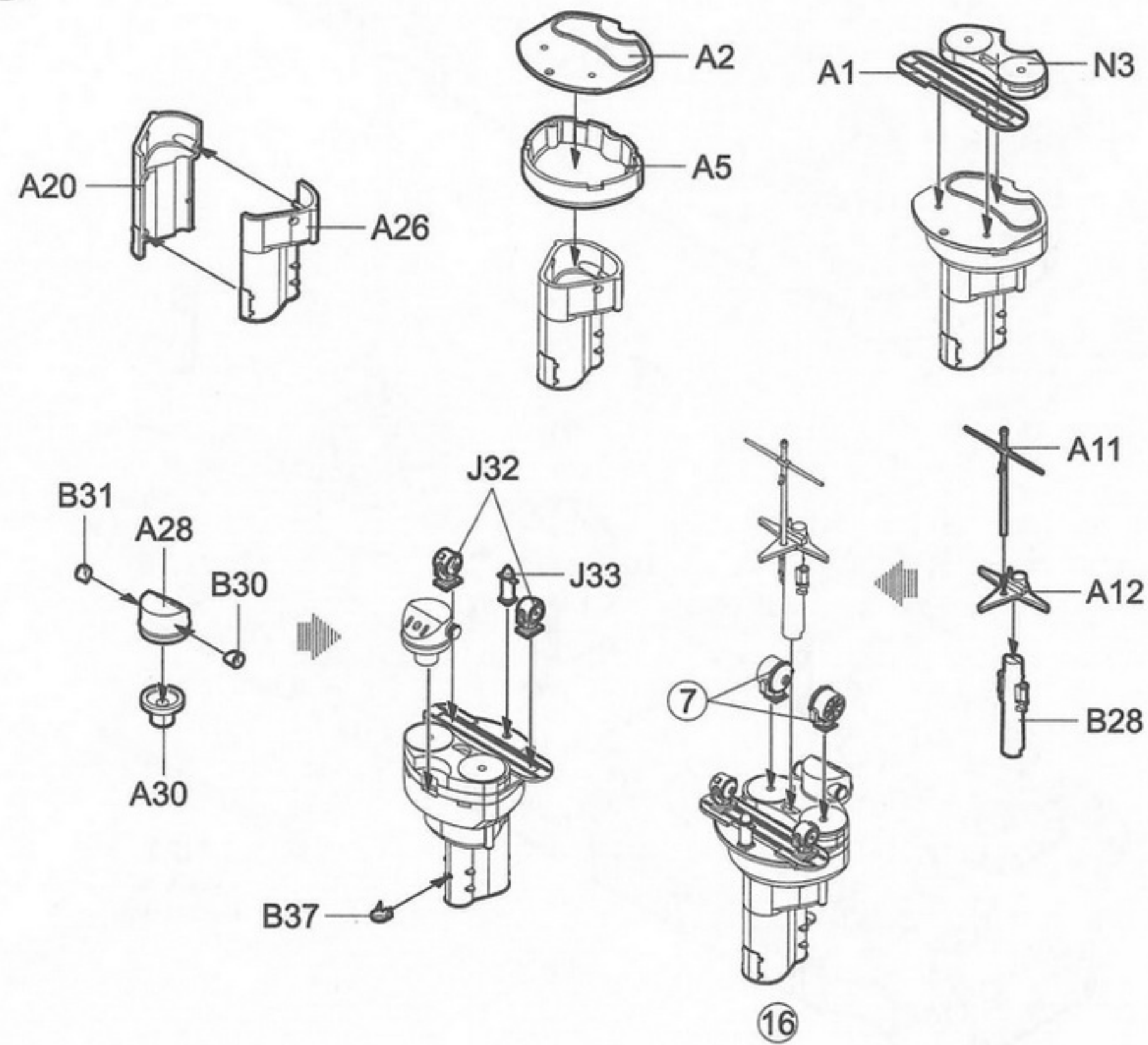

15

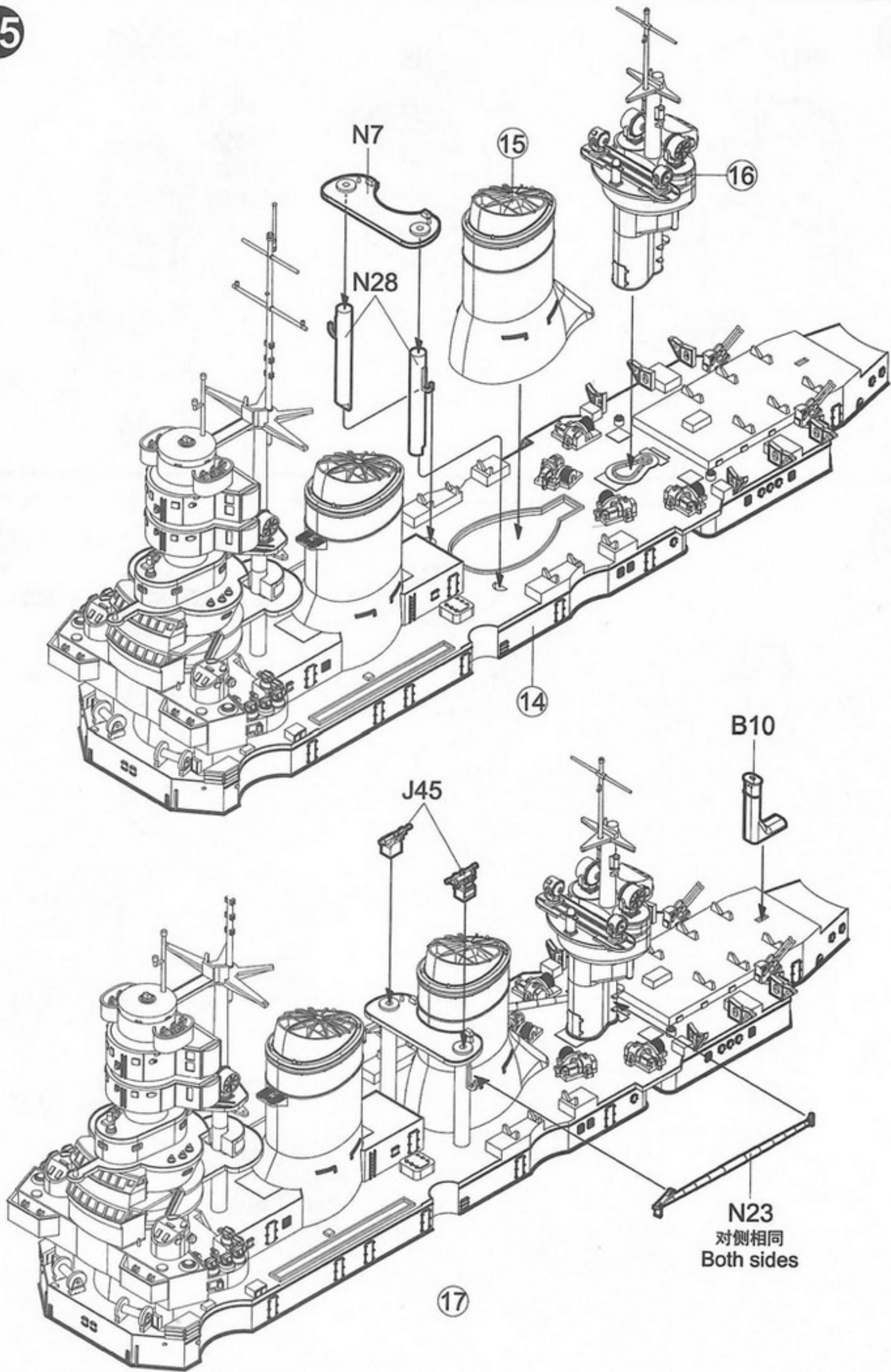

16

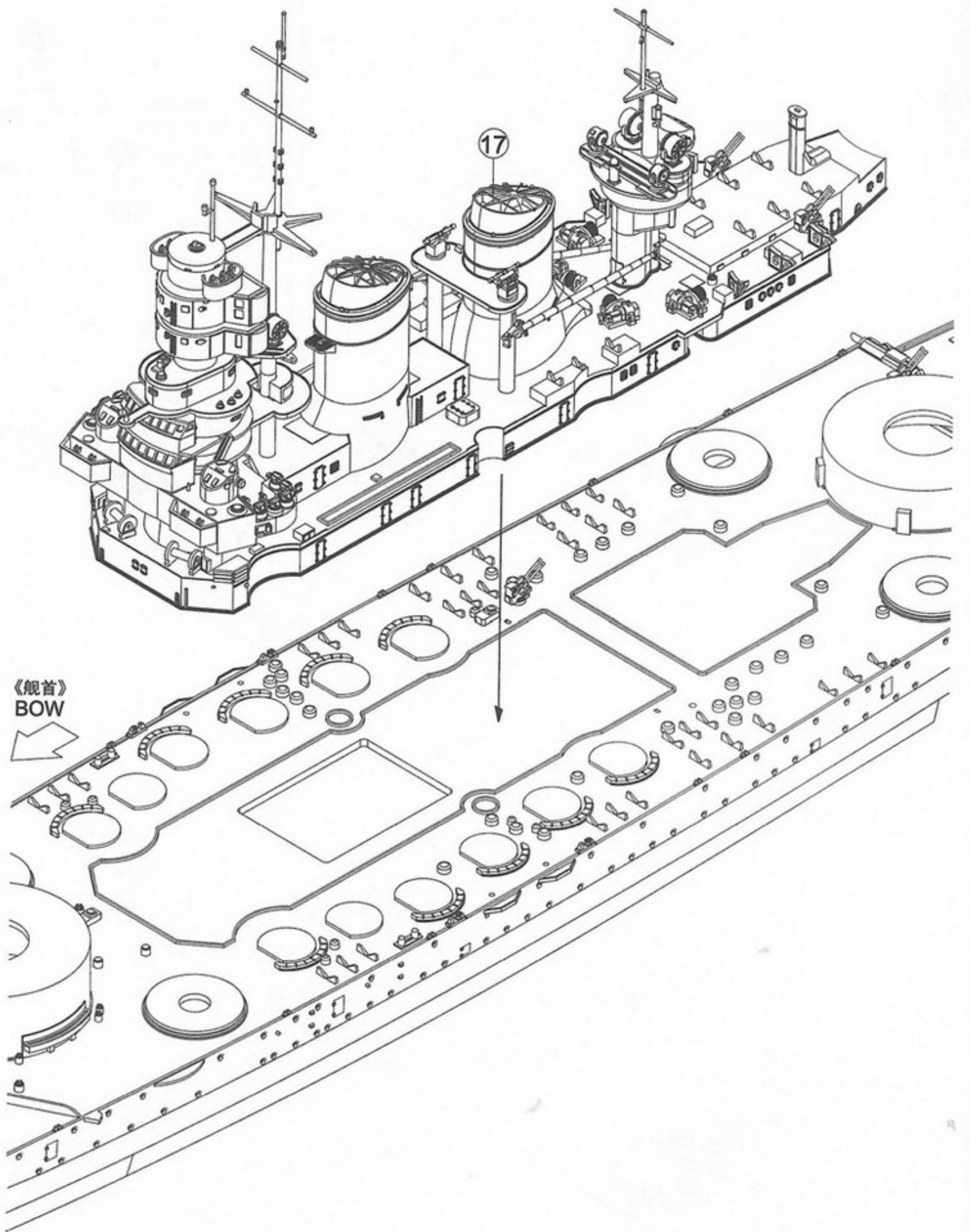

17

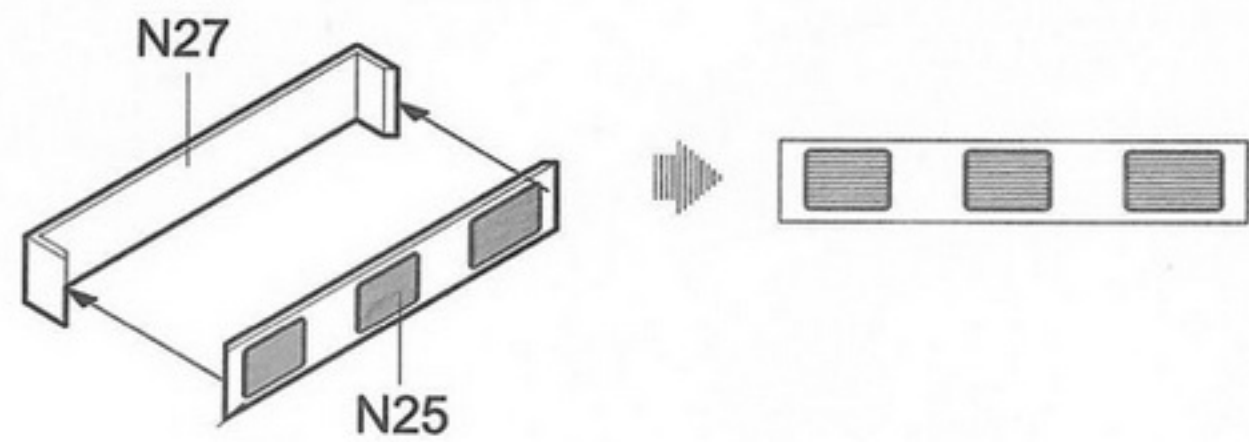

⑱  
制作2组  
Make two

对侧相同  
Both sides  
N22

弯曲  
Bend  
PE-12

选择  
Option

对侧相同  
Both sides  
G28

G21  
对侧相同  
Both sides

《舰首》  
BOW

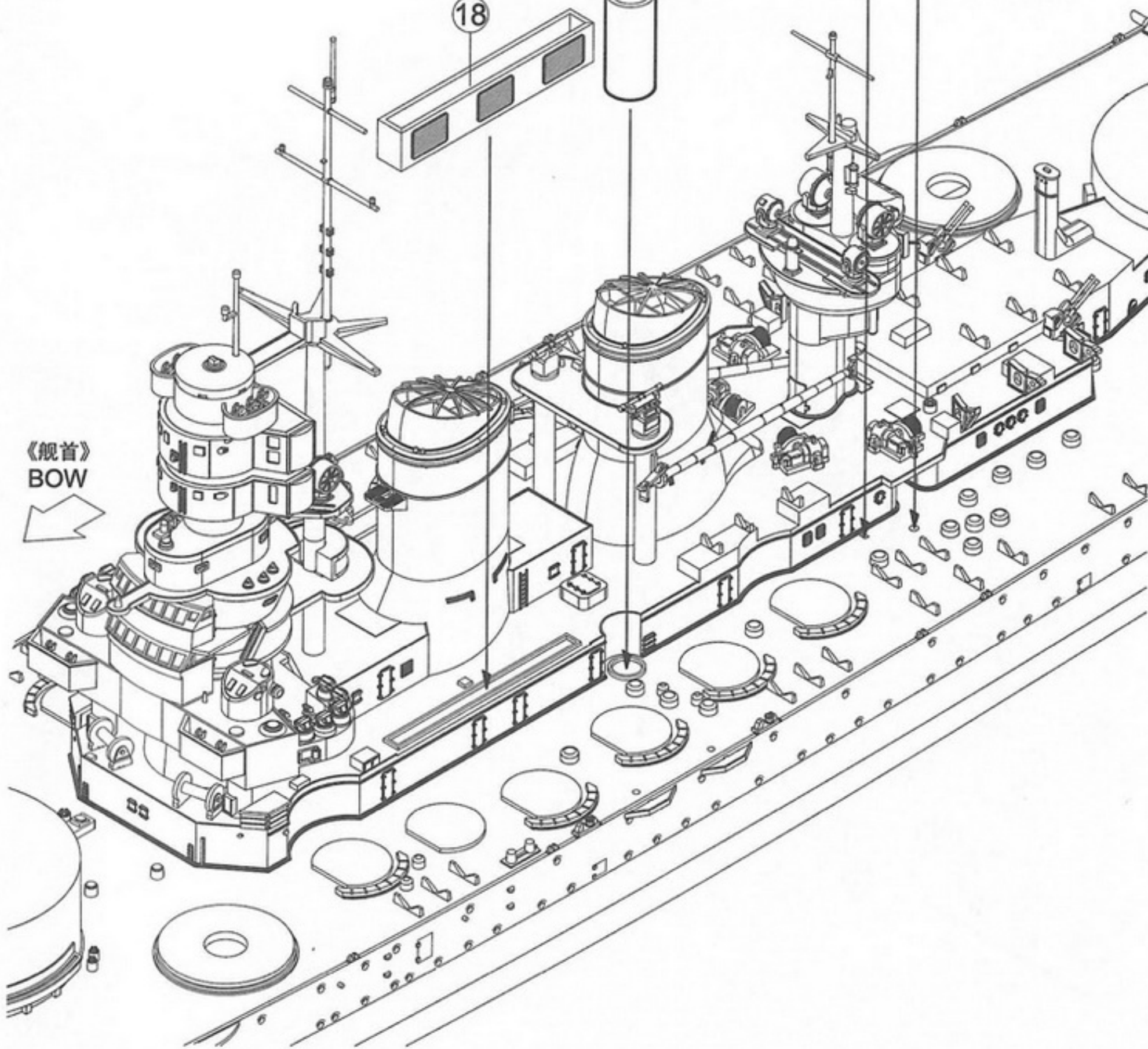

18

对侧R7  
Opposite R7  
R1

对侧相同  
Both sides  
N24

《舰首》  
BOW

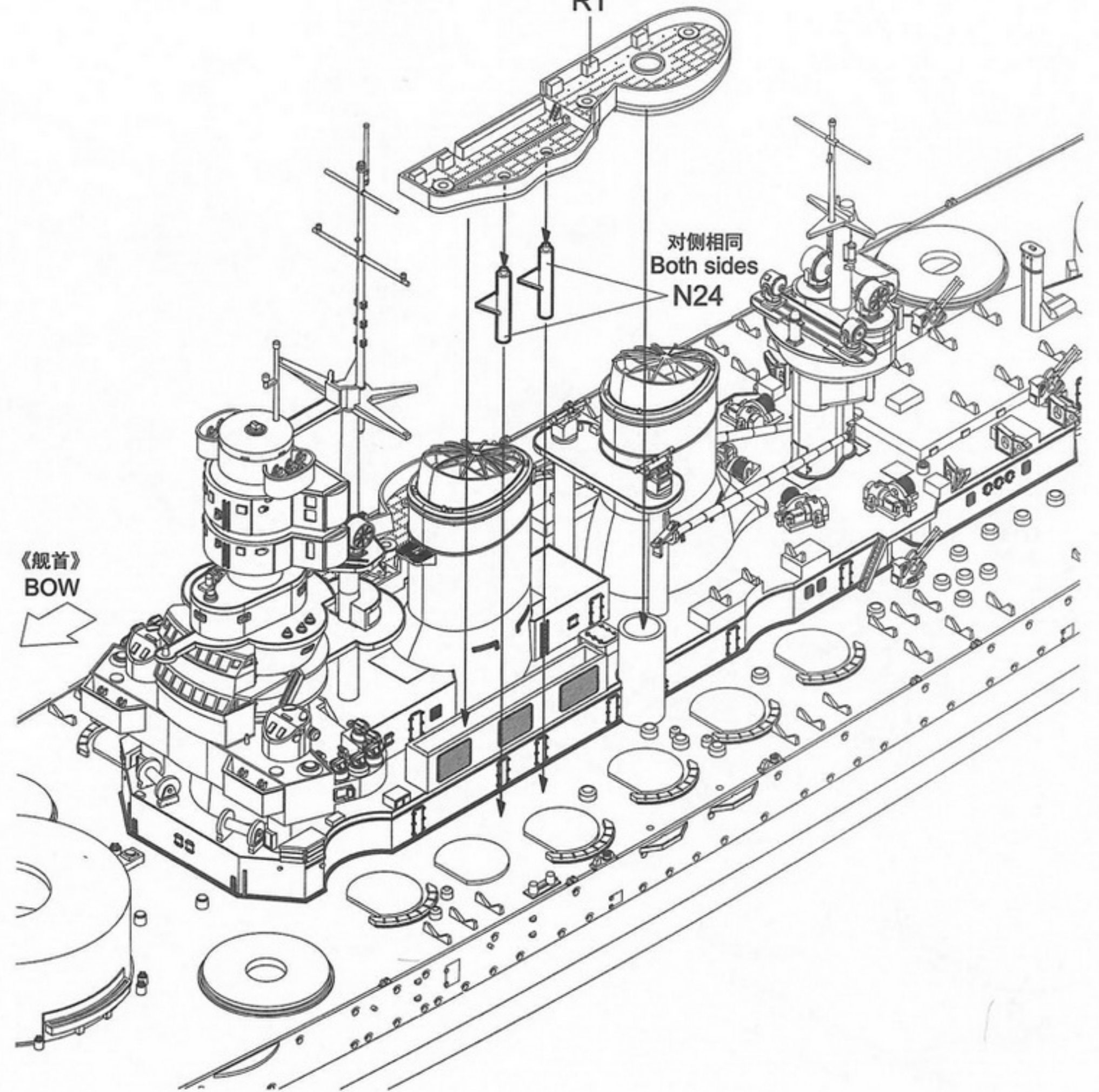

19

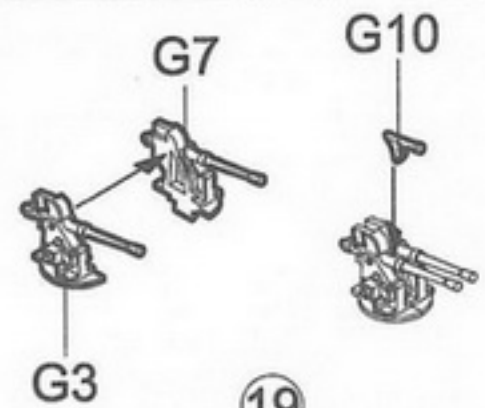

19  
制作8组  
Make eight

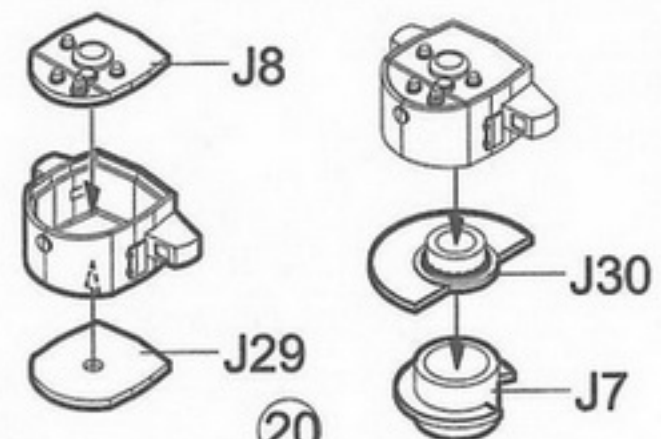
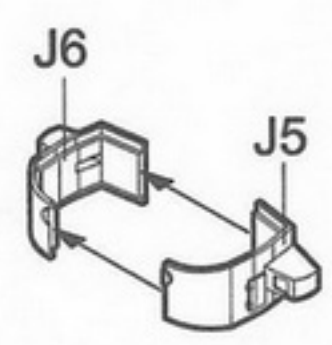

20  
制作2组  
Make two

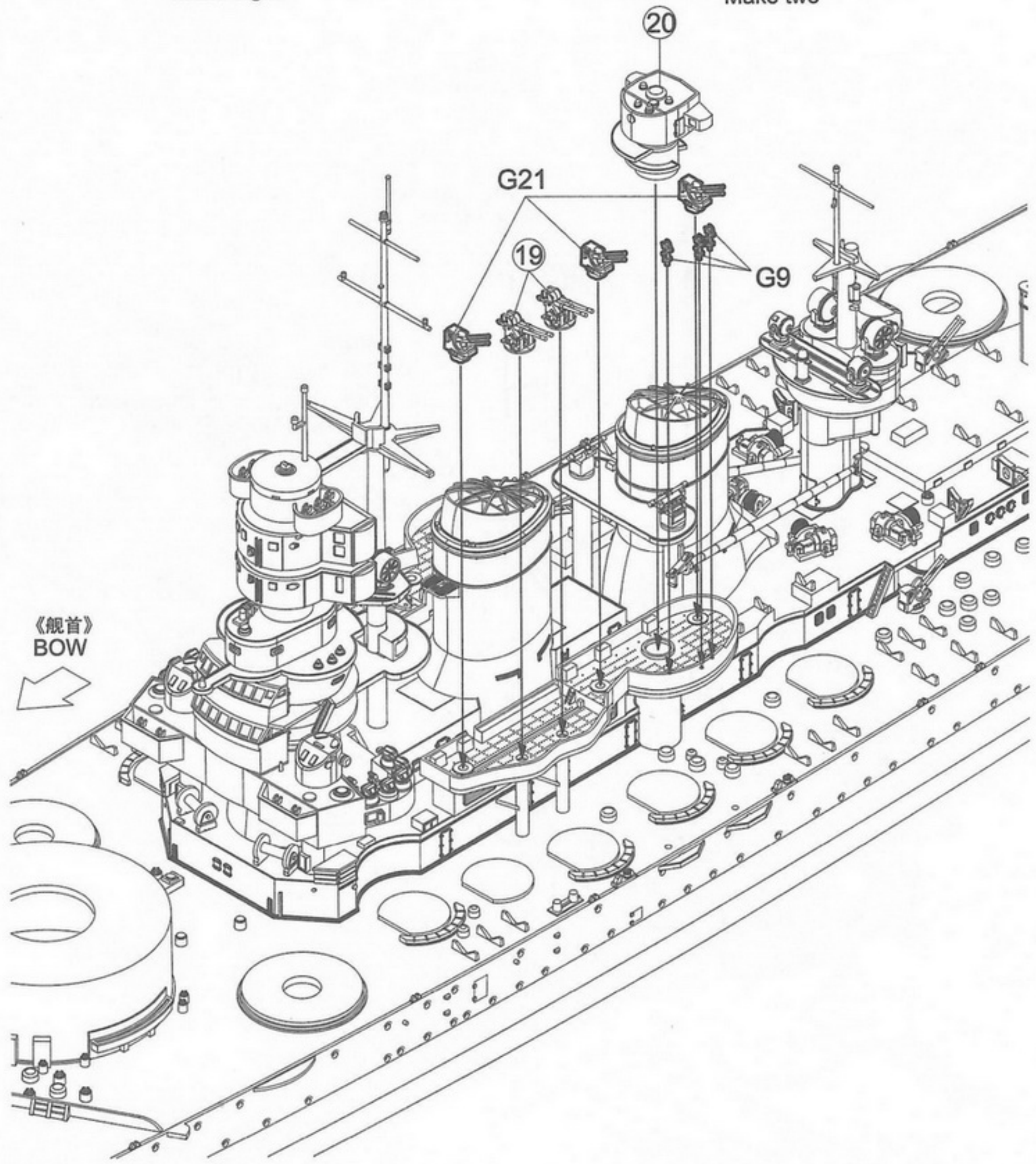

20

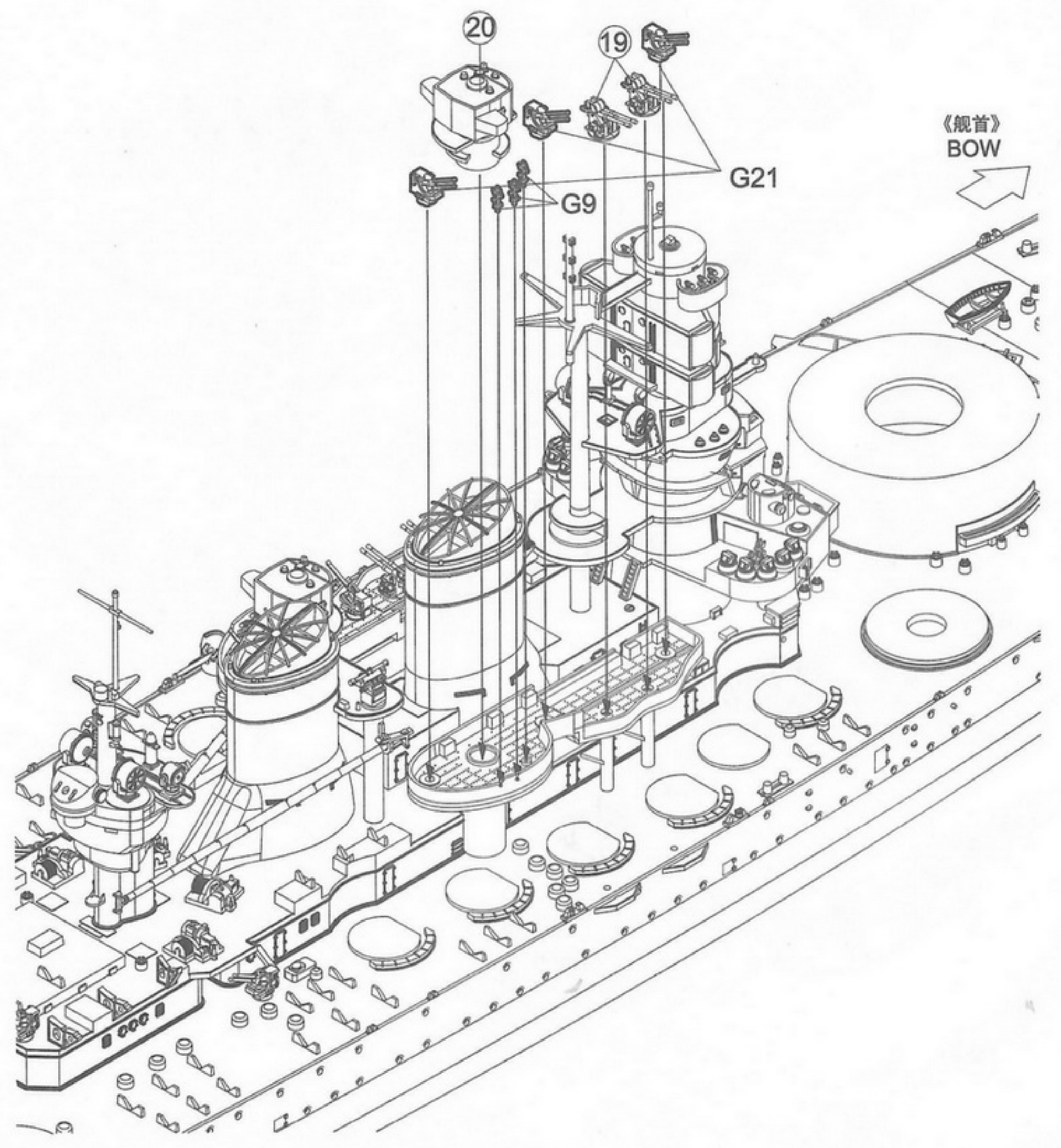

21

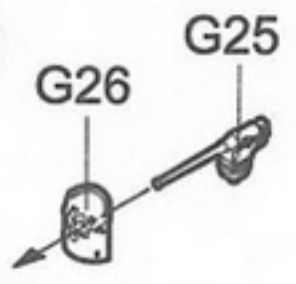

制作4组  
Make four



制作12组  
Make twelve

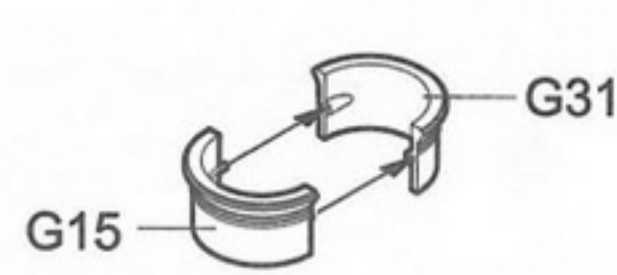

制作6组  
Make six

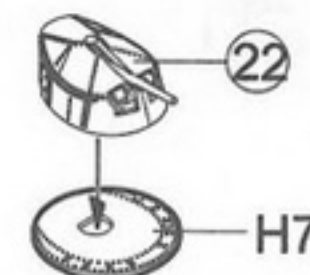

制作6组  
Make six

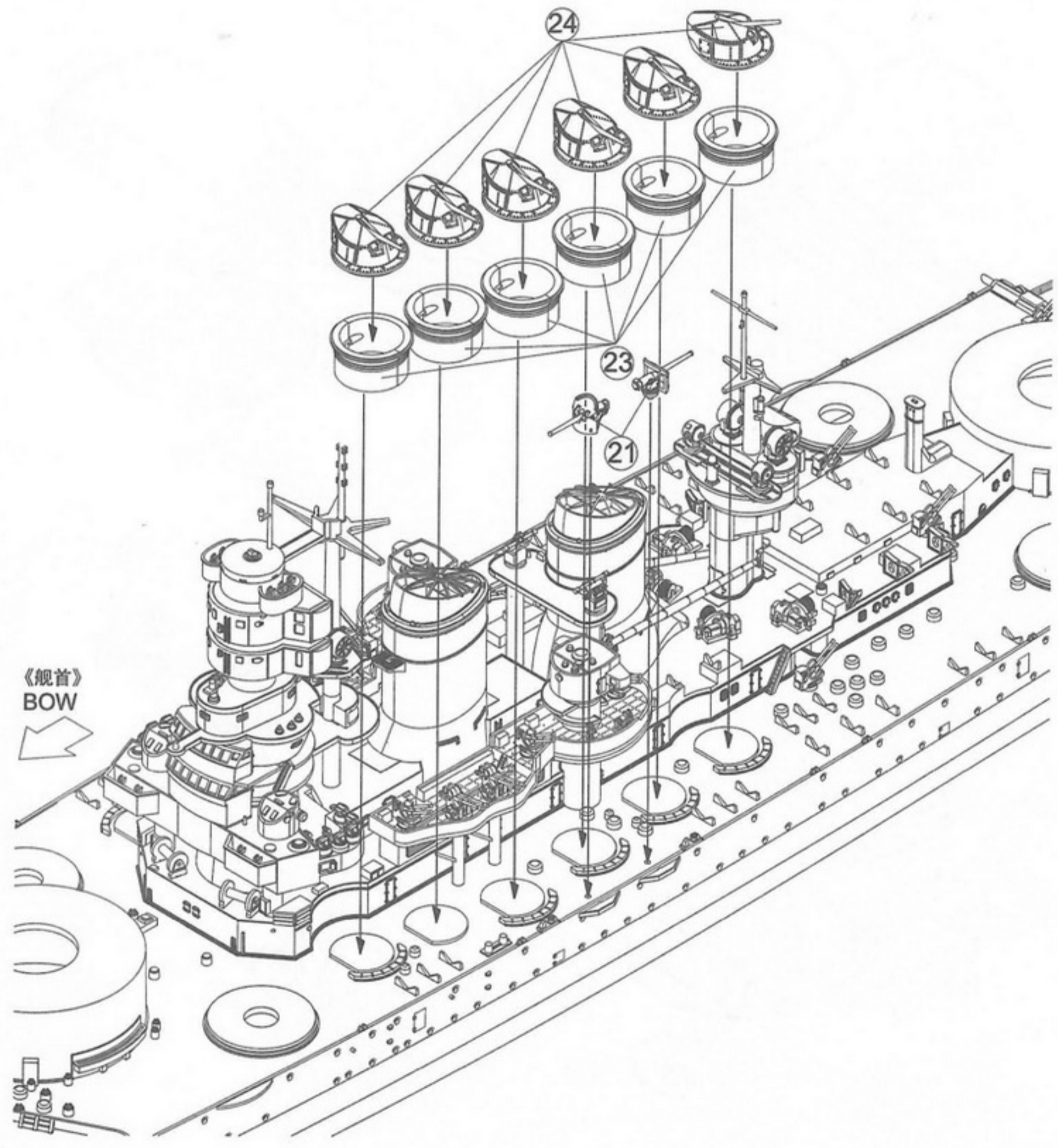

22

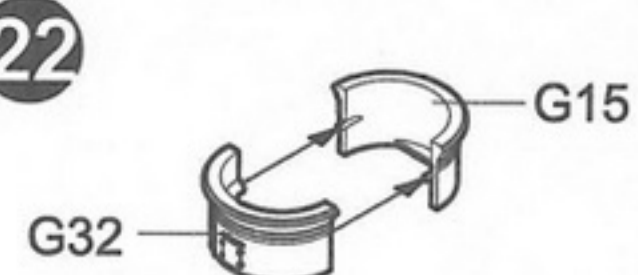

制作6组  
Make six

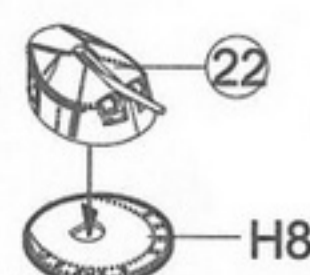

制作6组  
Make six

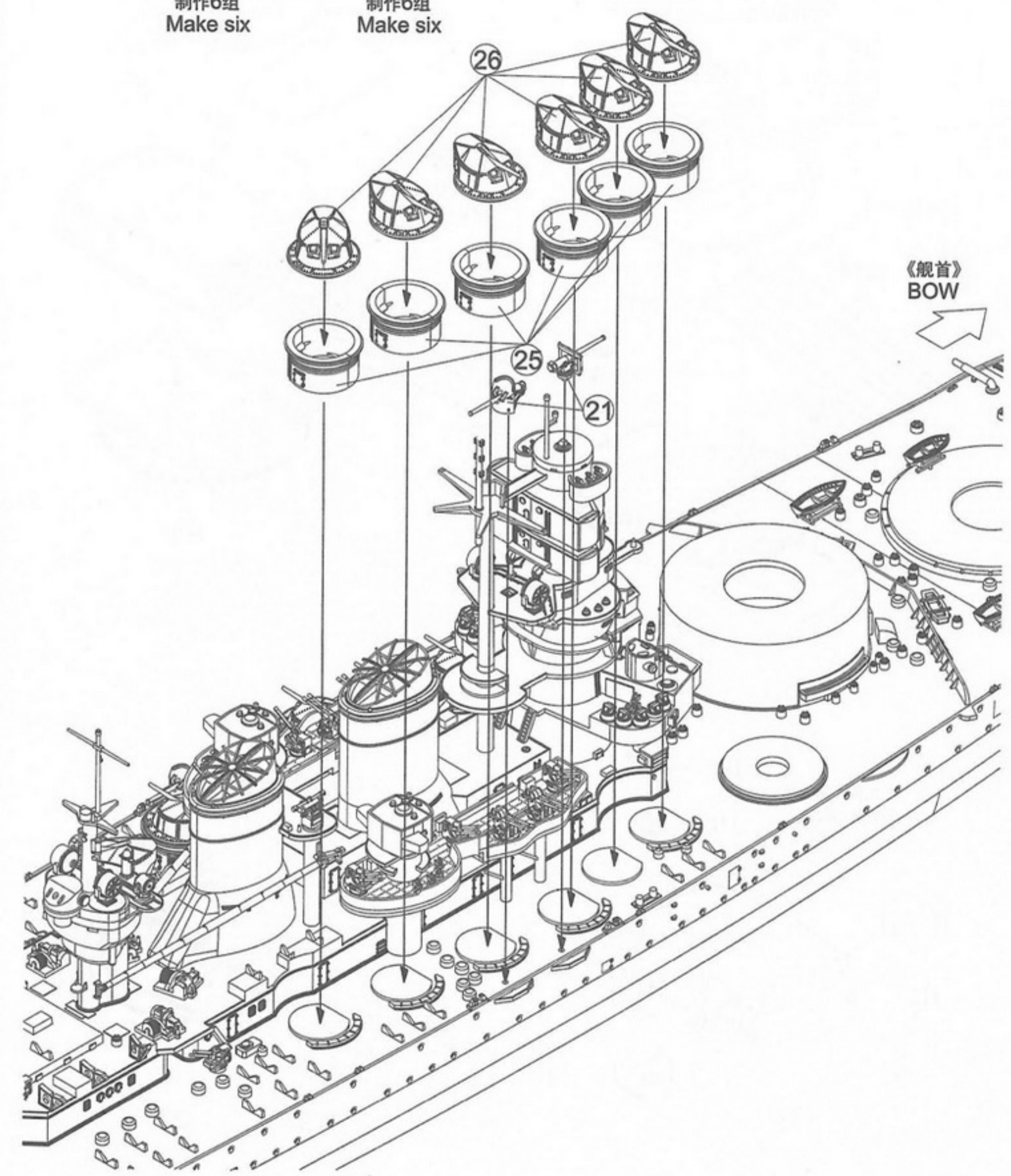

23

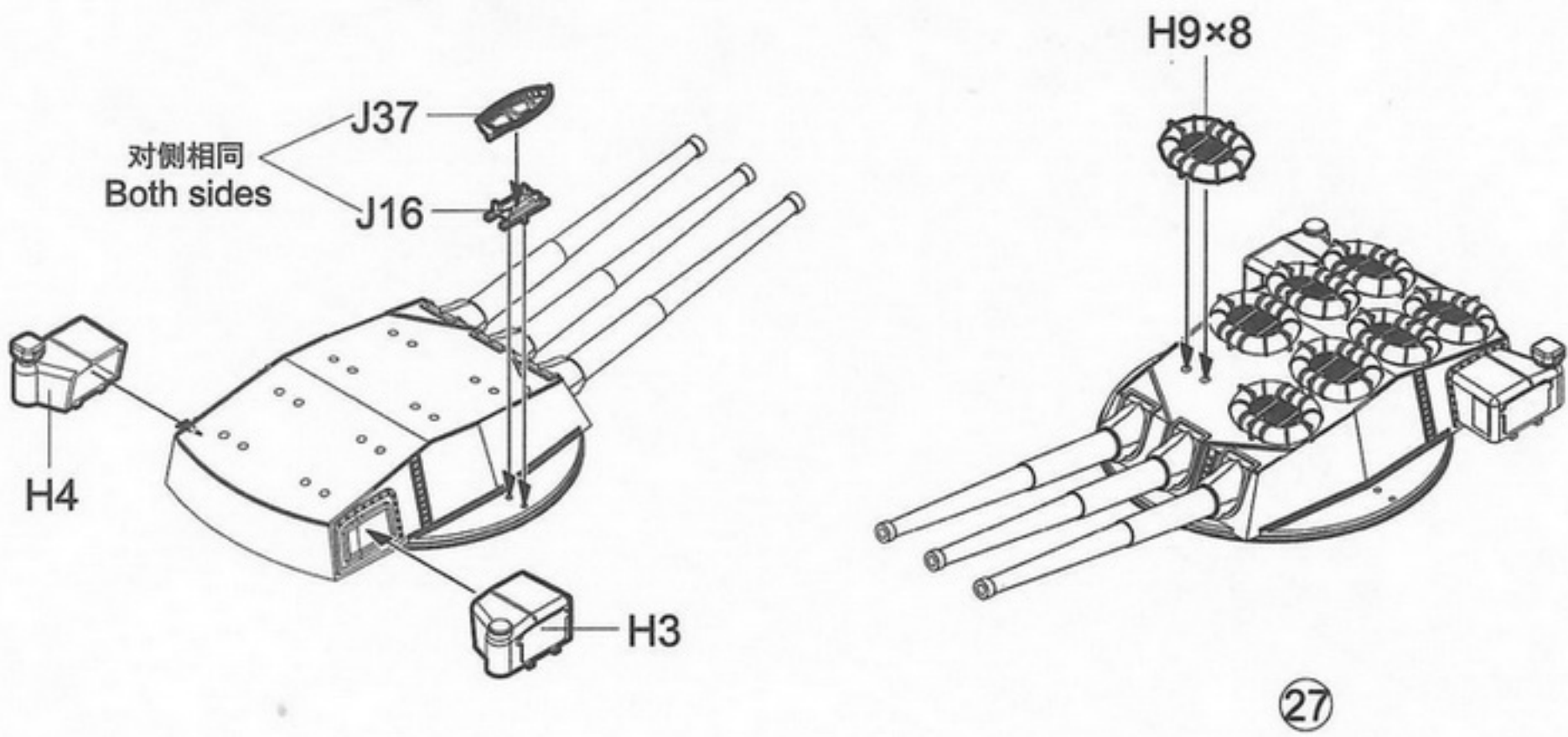
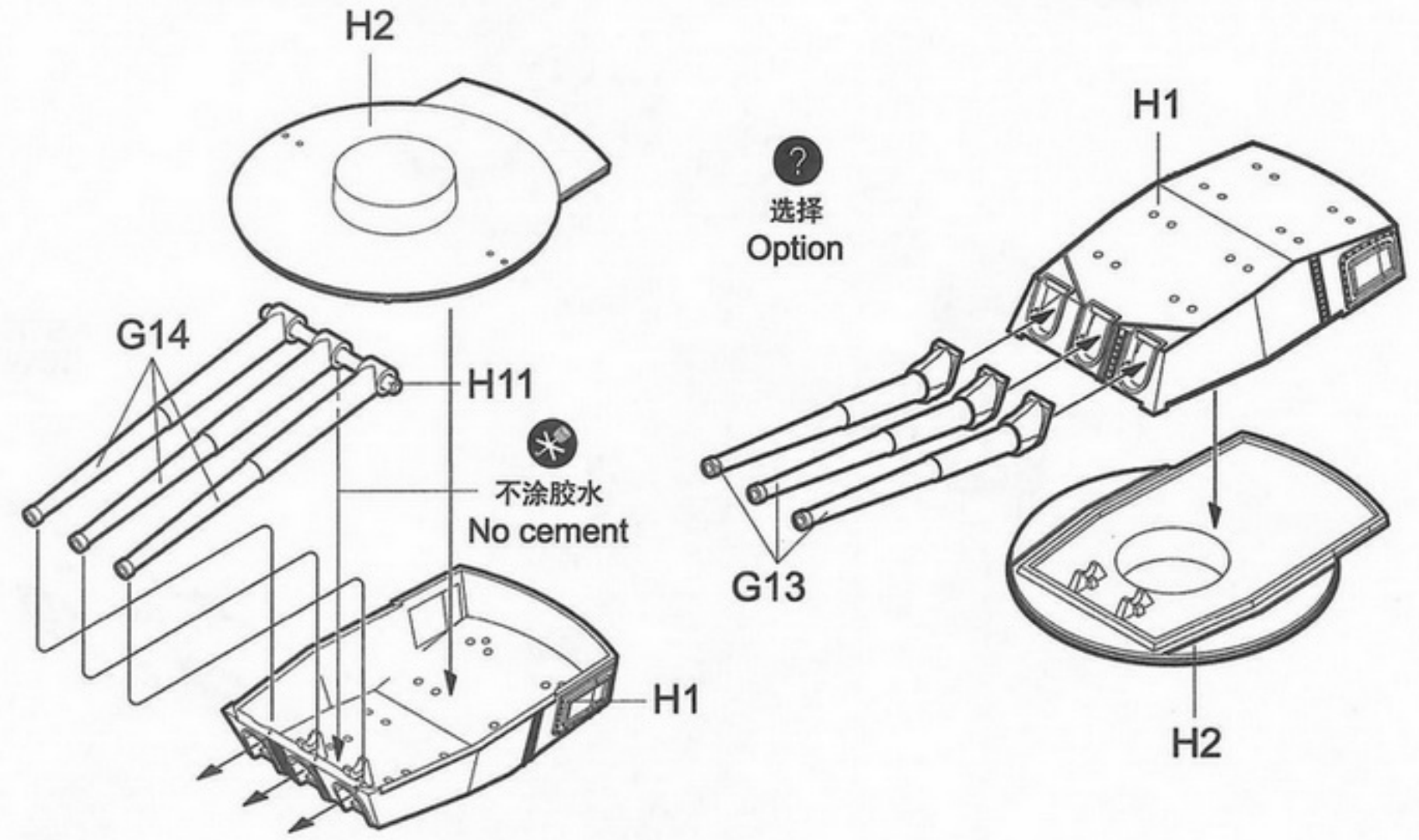
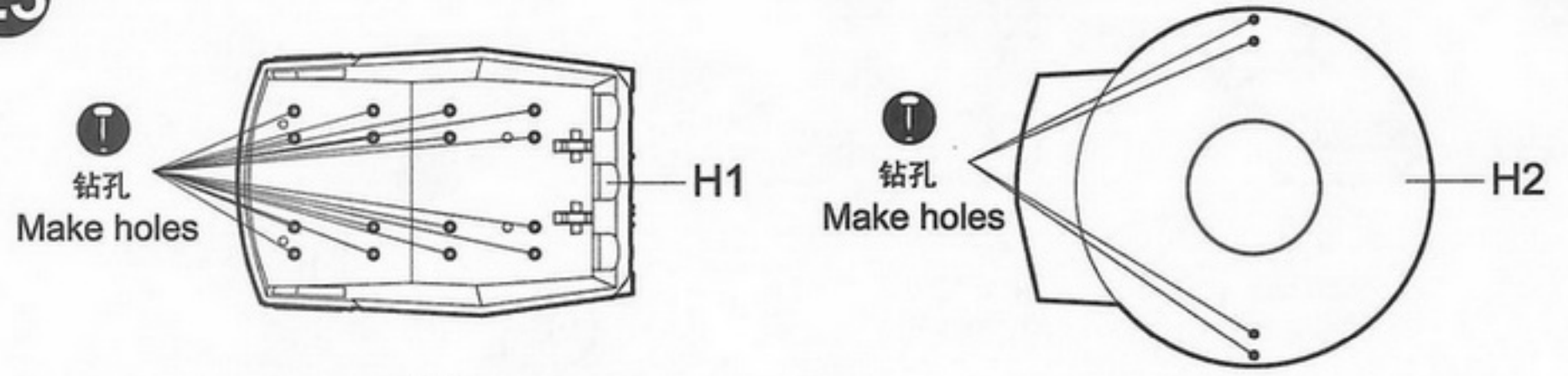

24

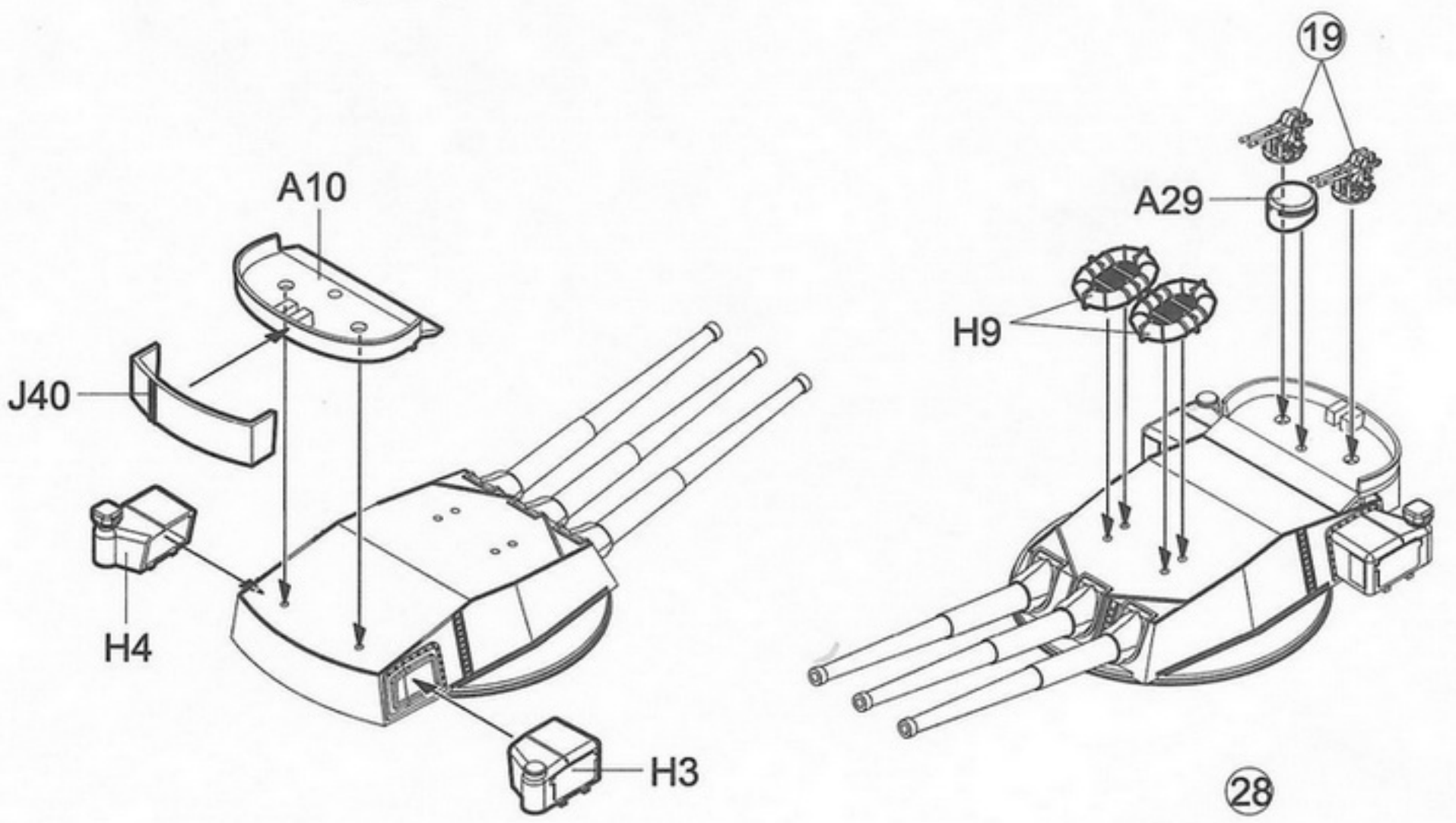
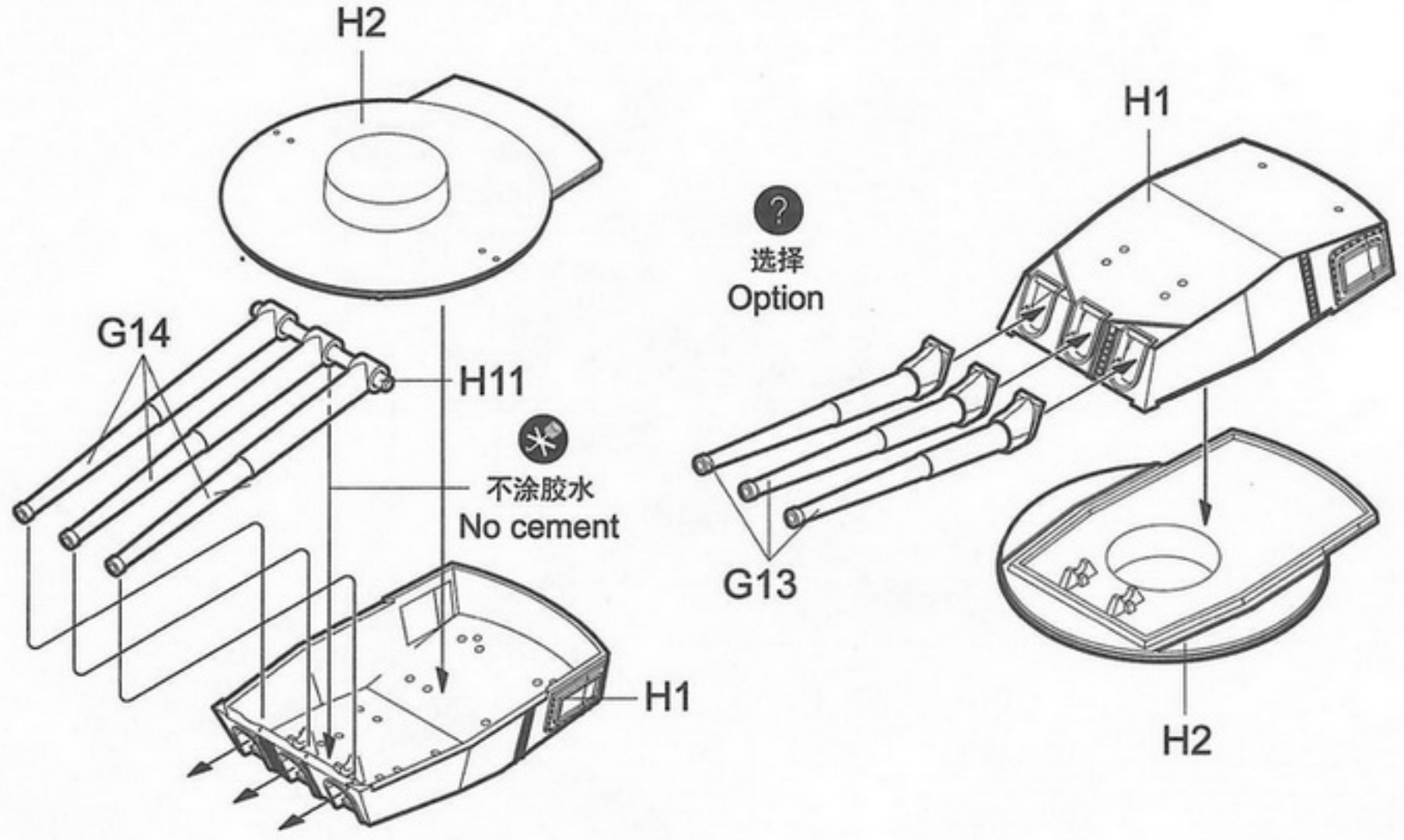
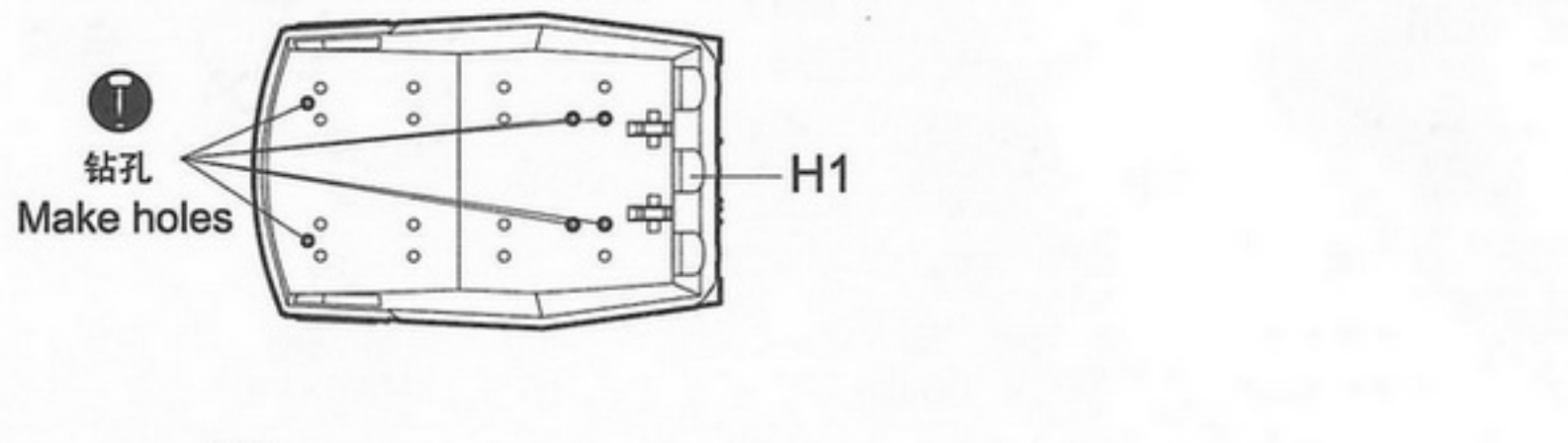

25

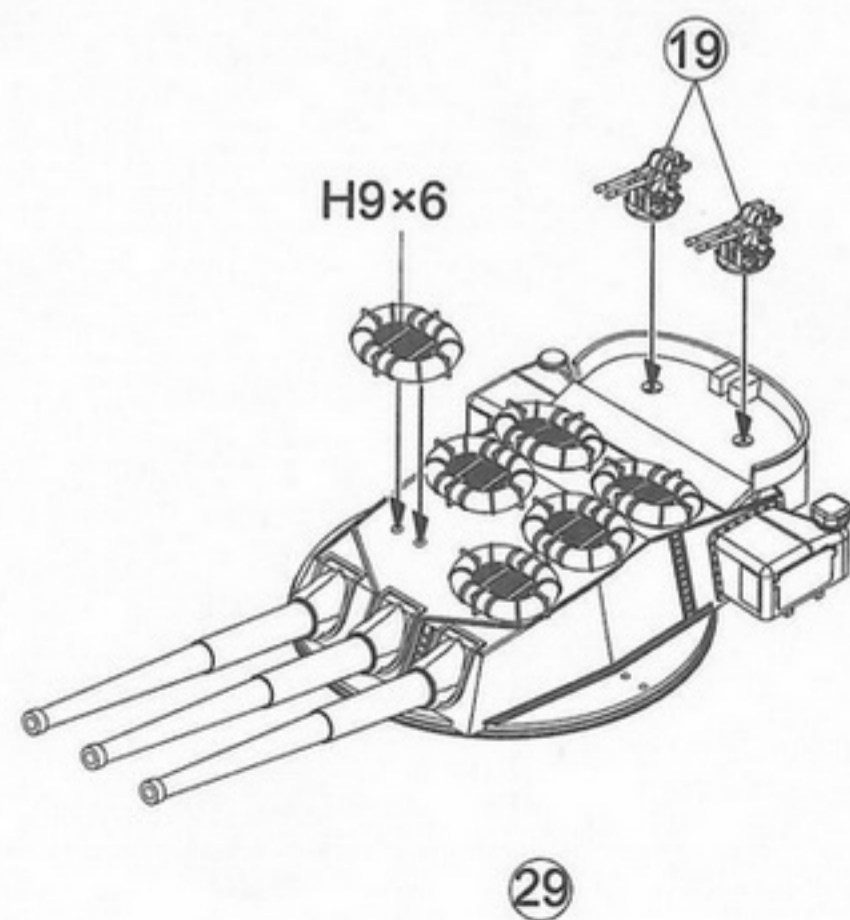
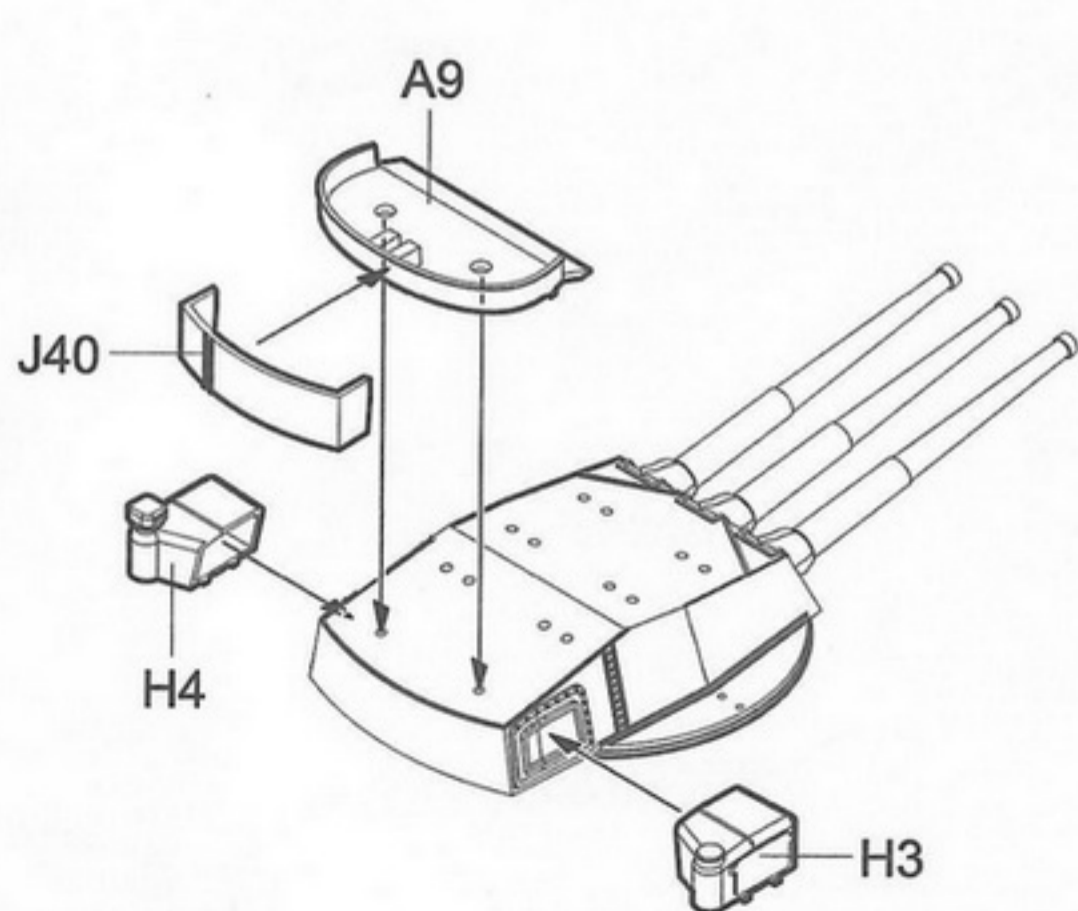
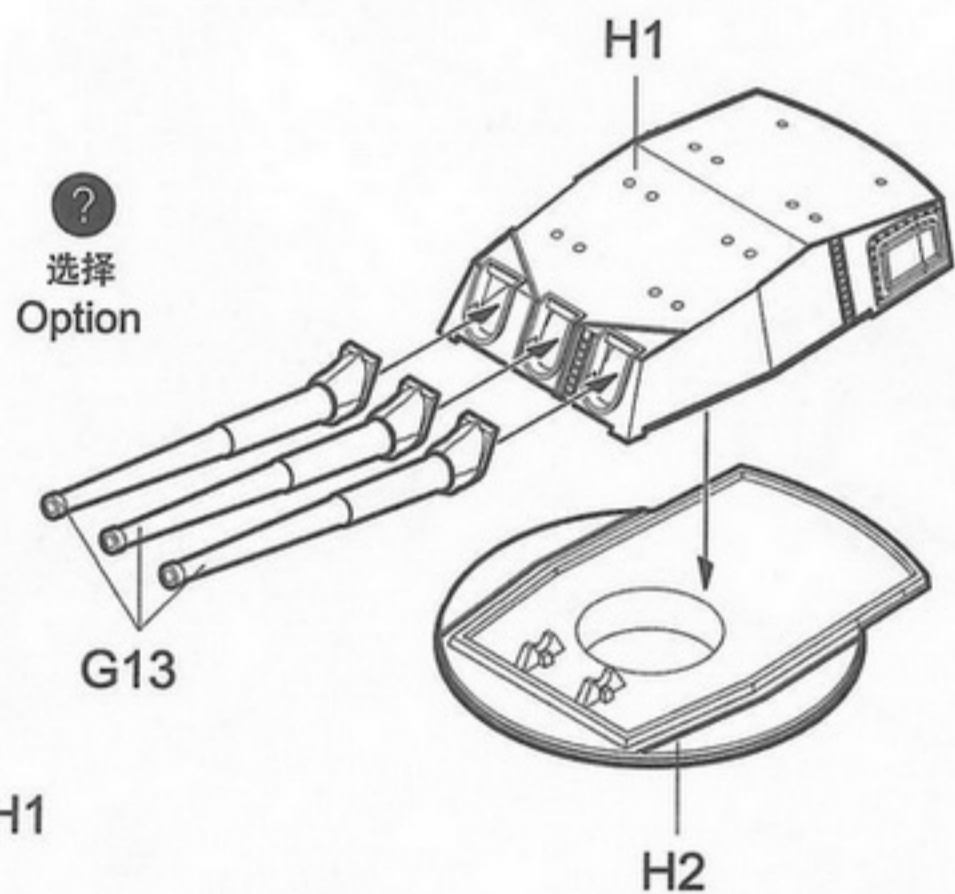
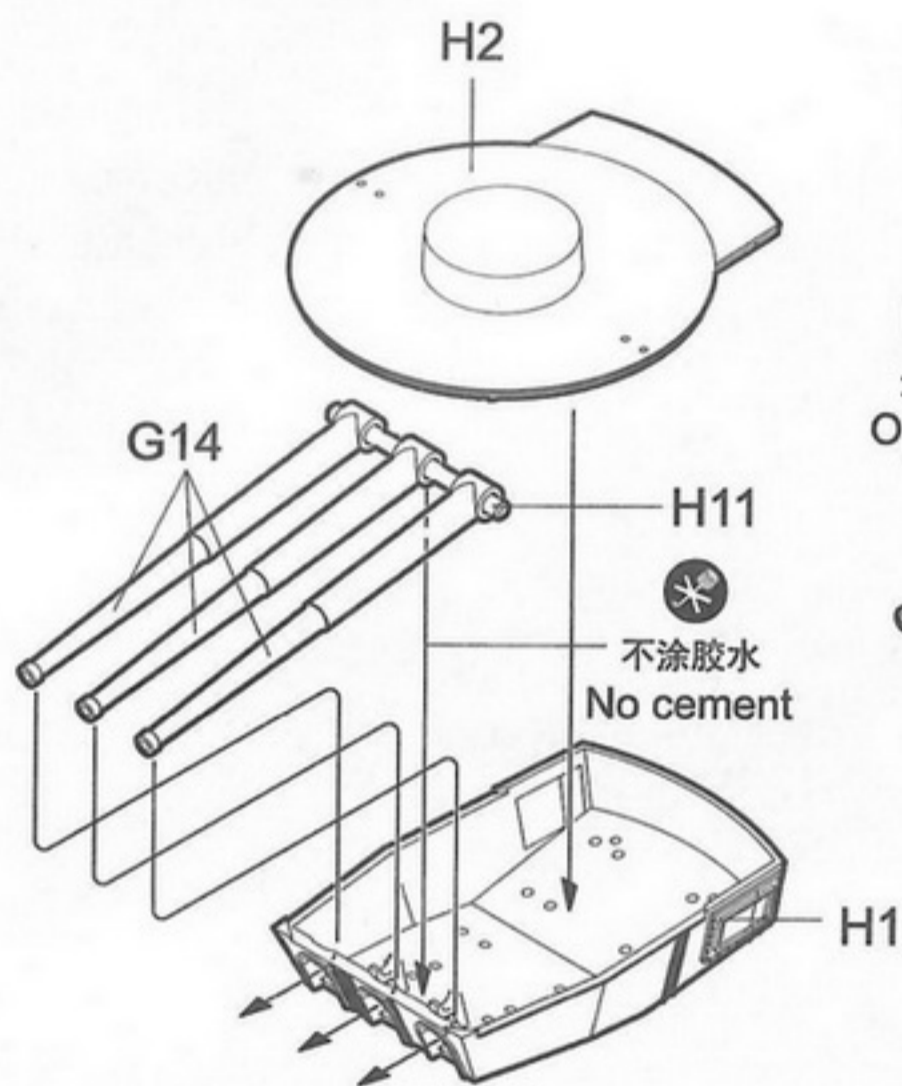
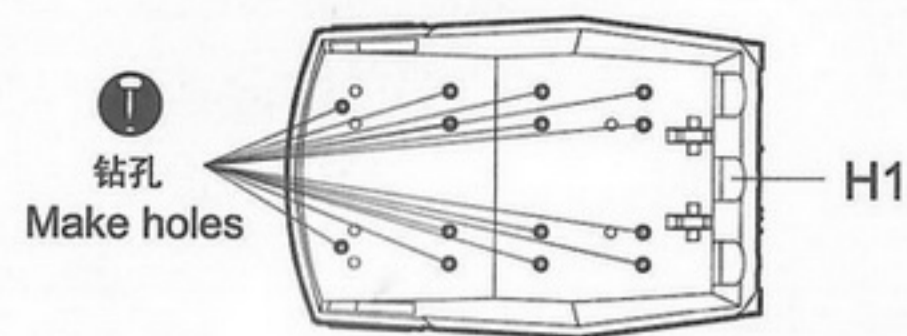

26

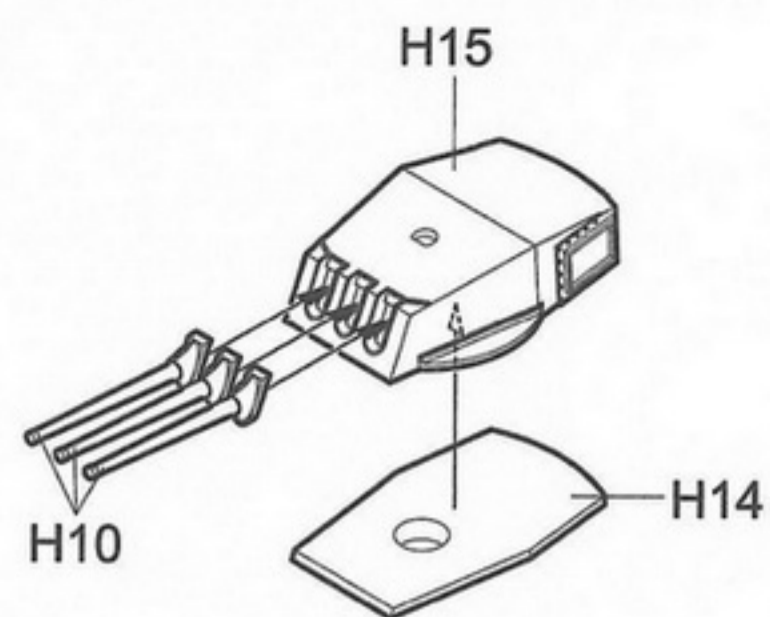

29  
制作2组  
Make two

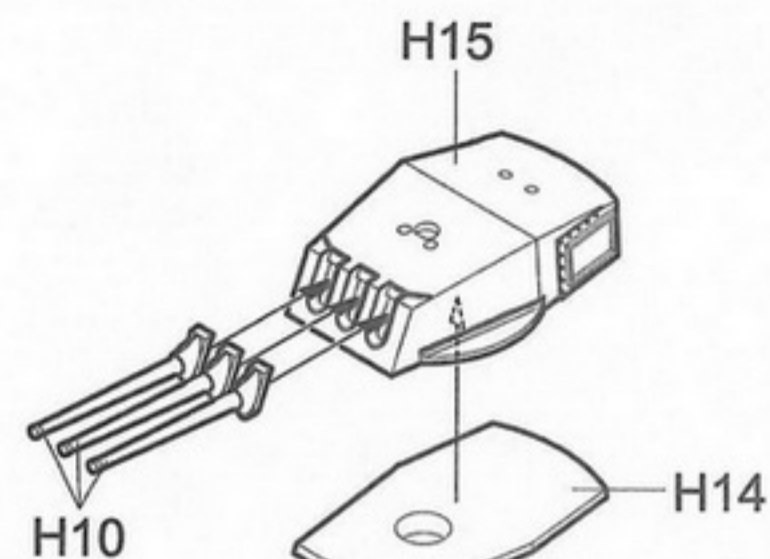
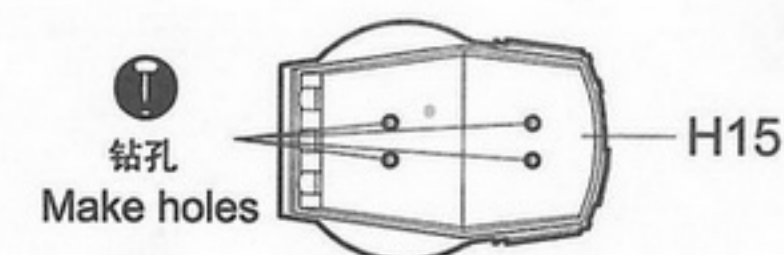
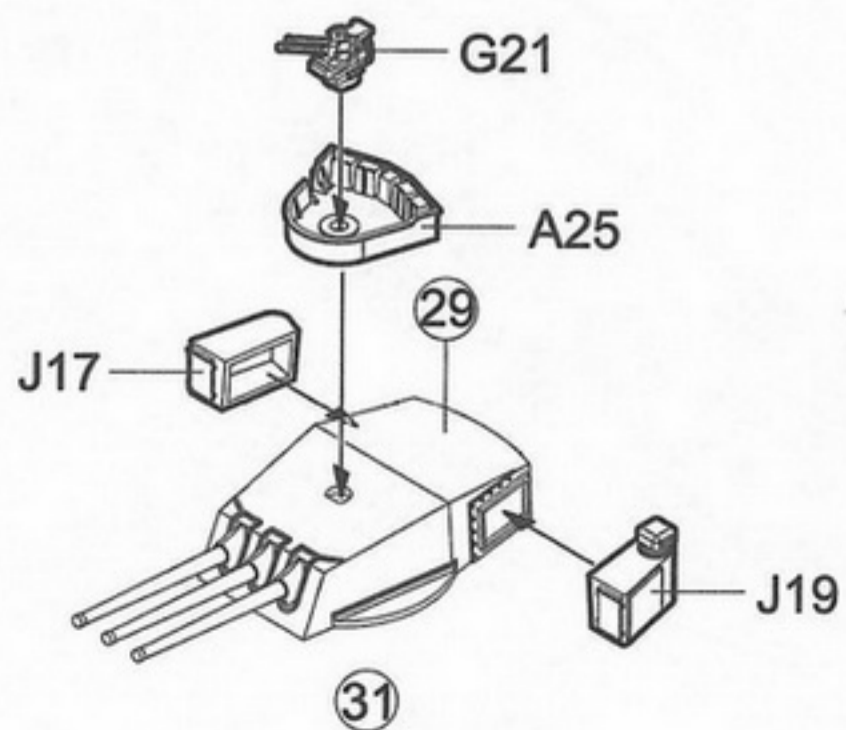
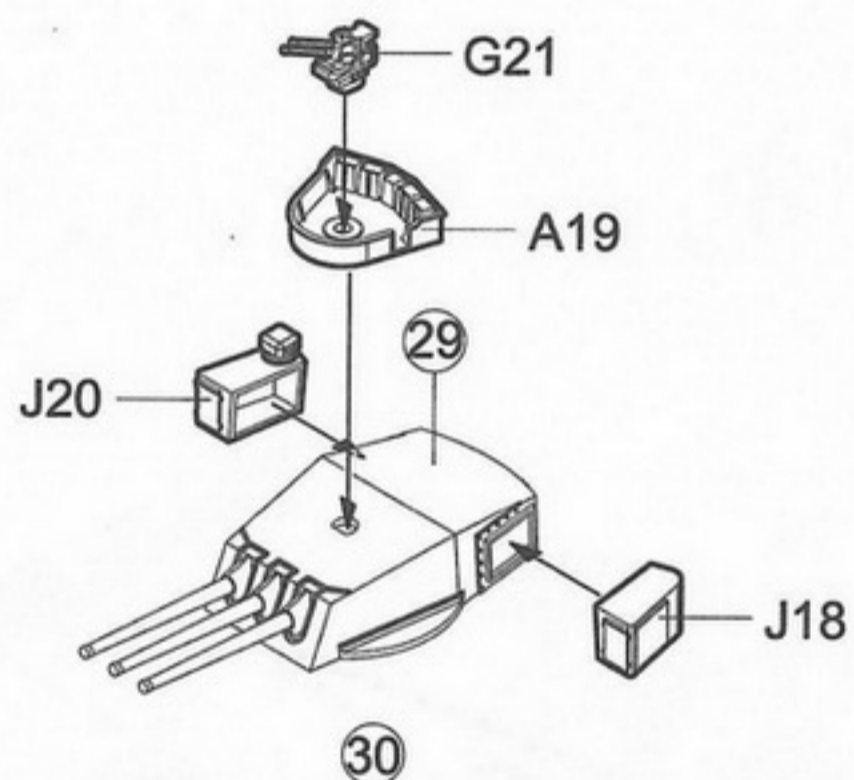

32

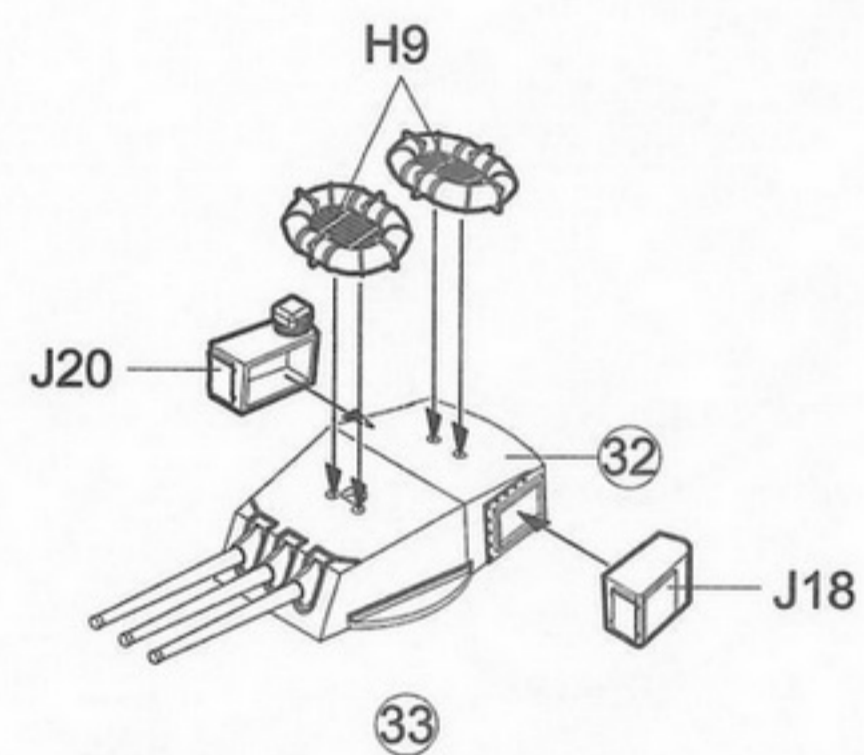

33

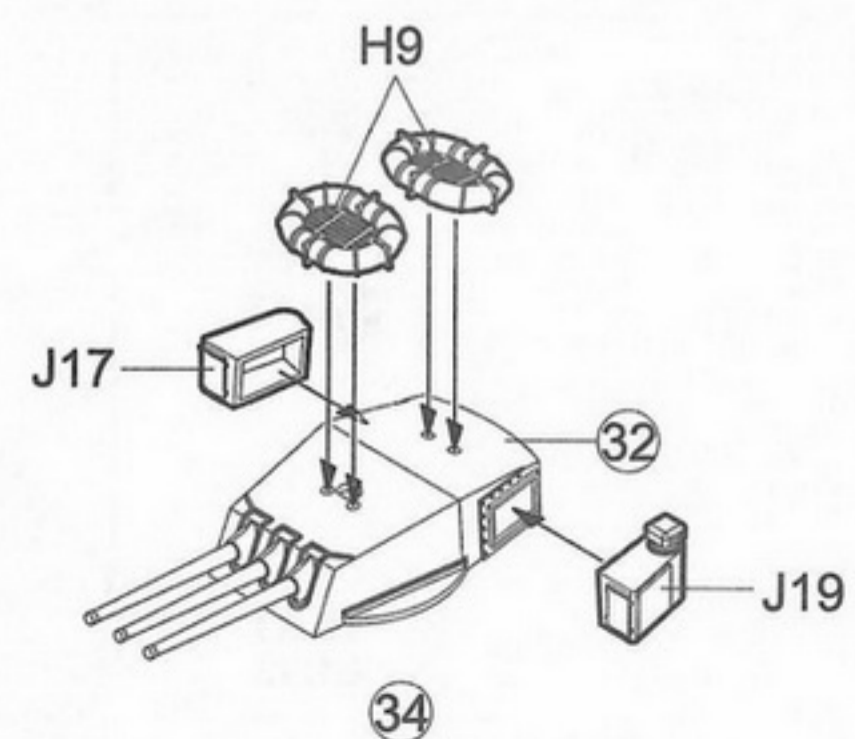

34

27



35  
制作3组  
Make three

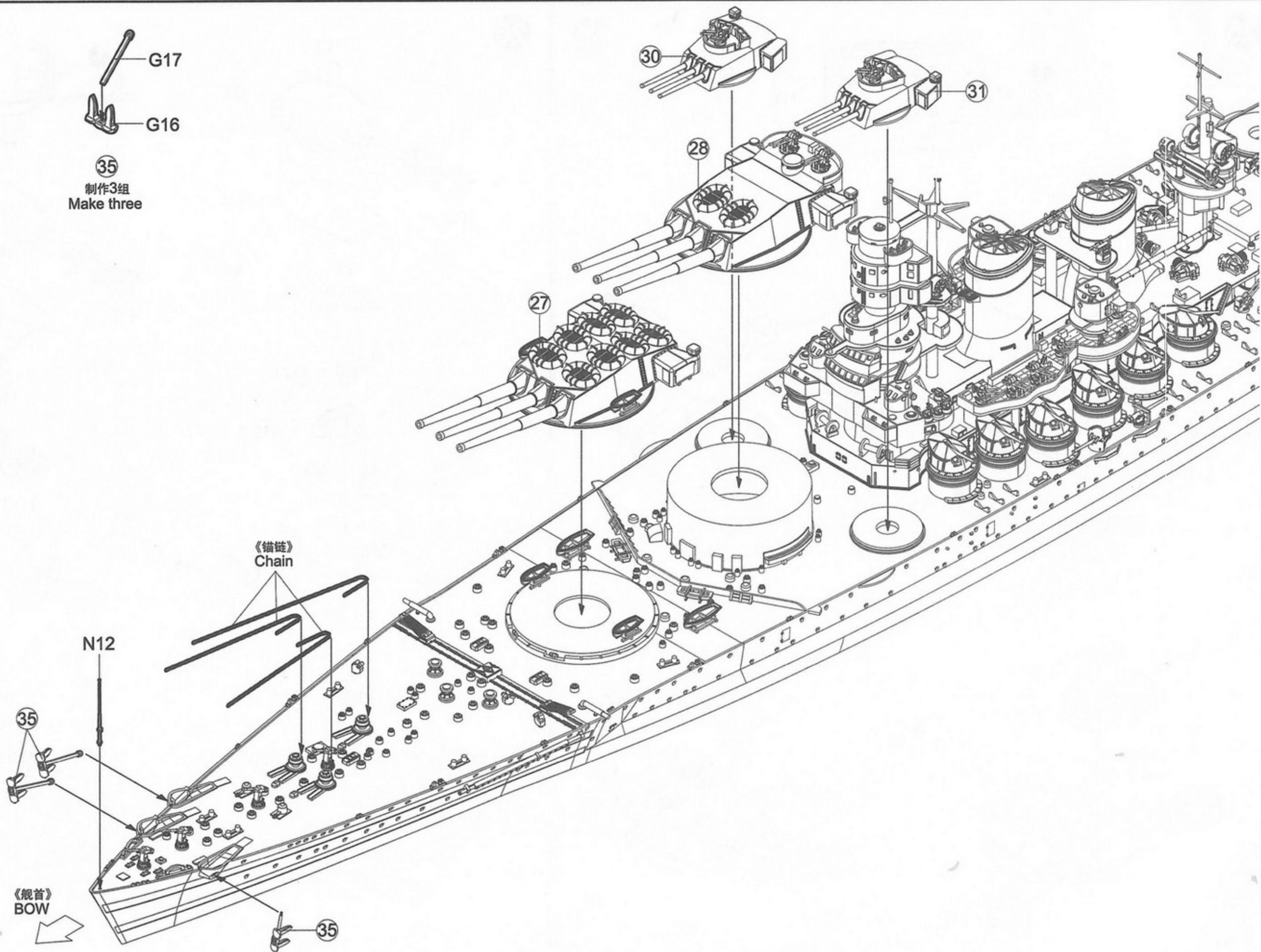

28

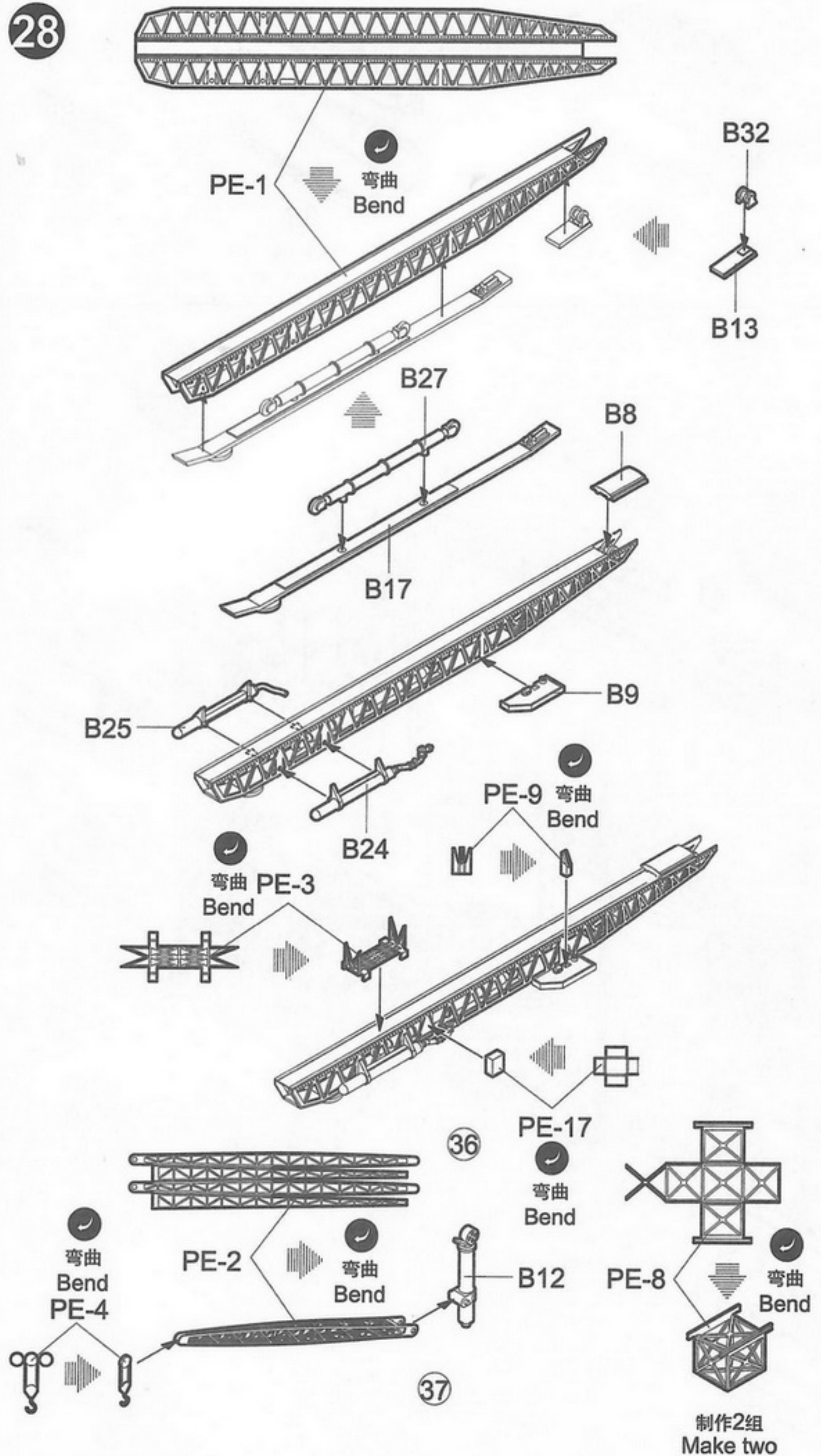

29

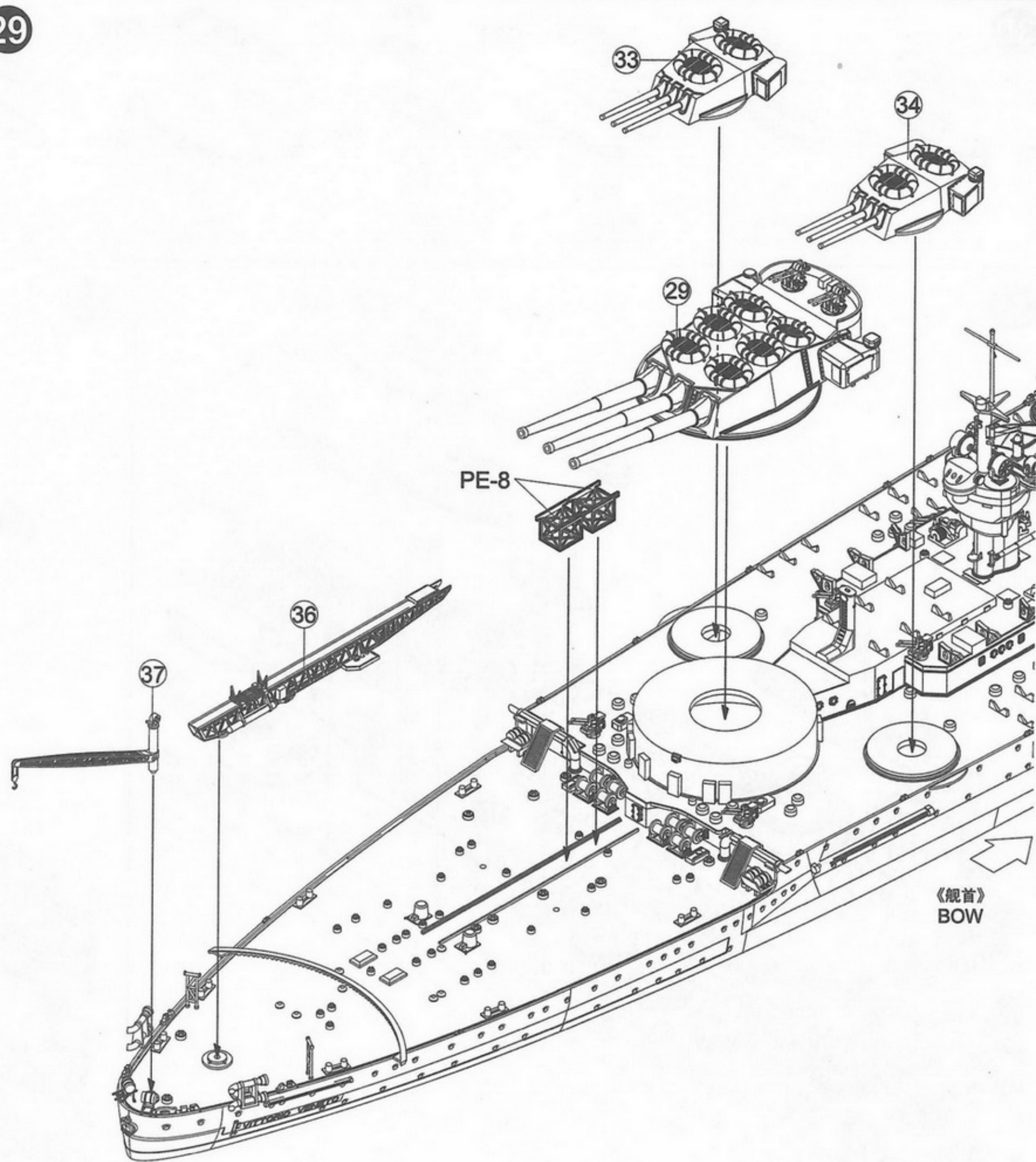

30

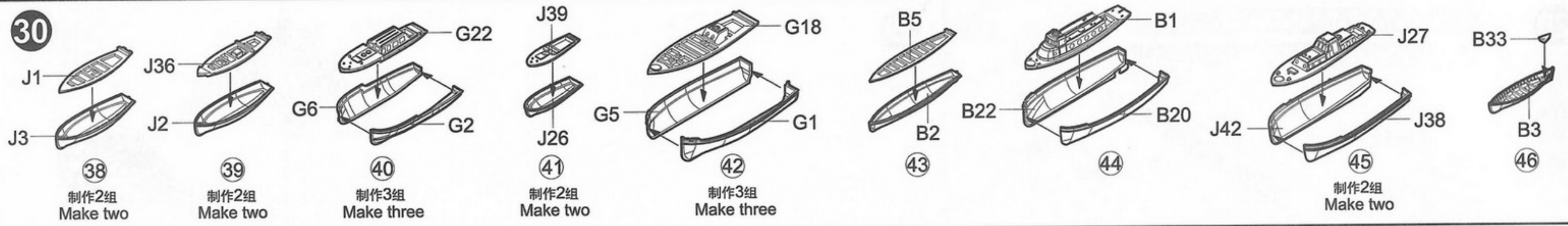

31

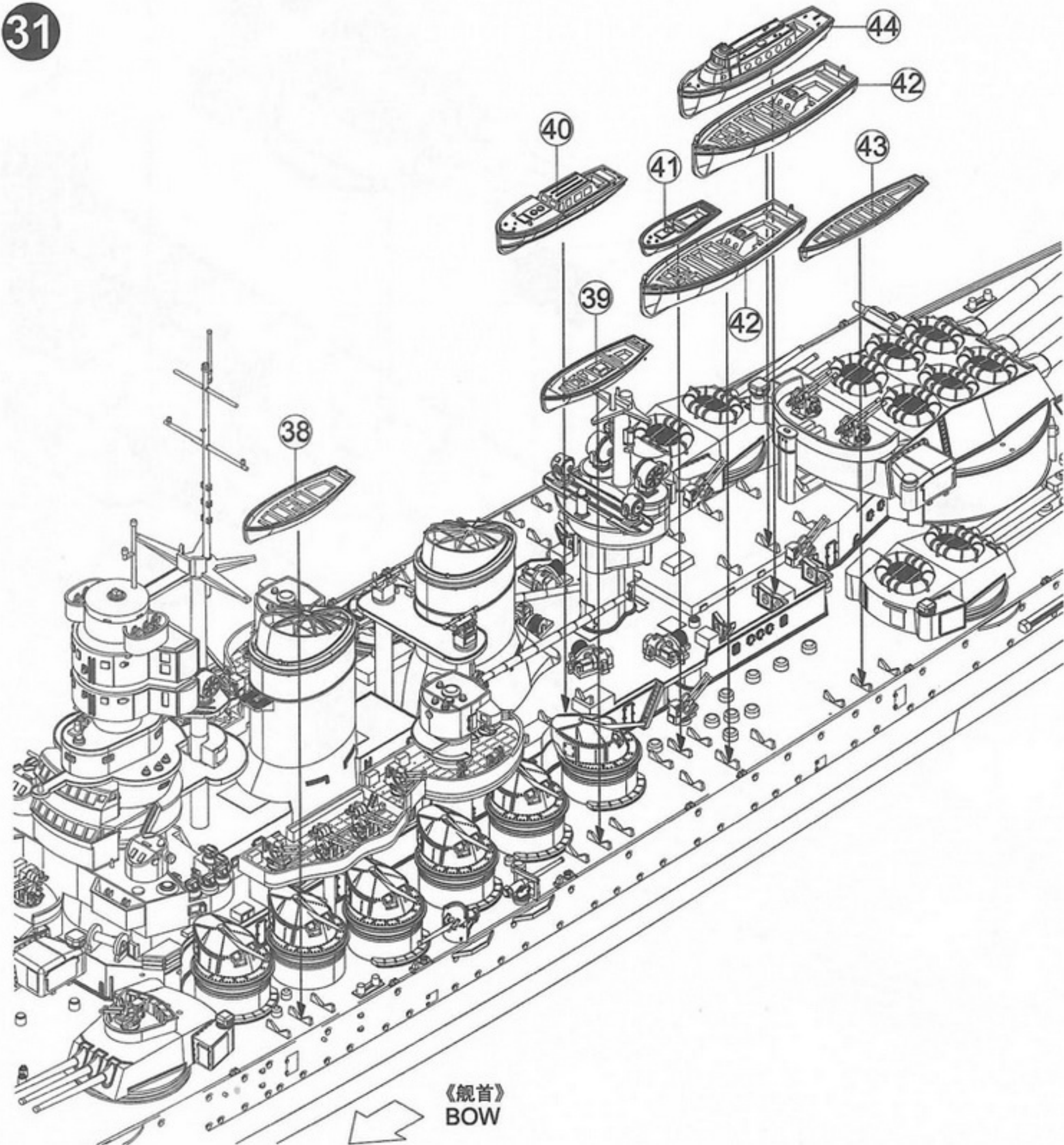

32

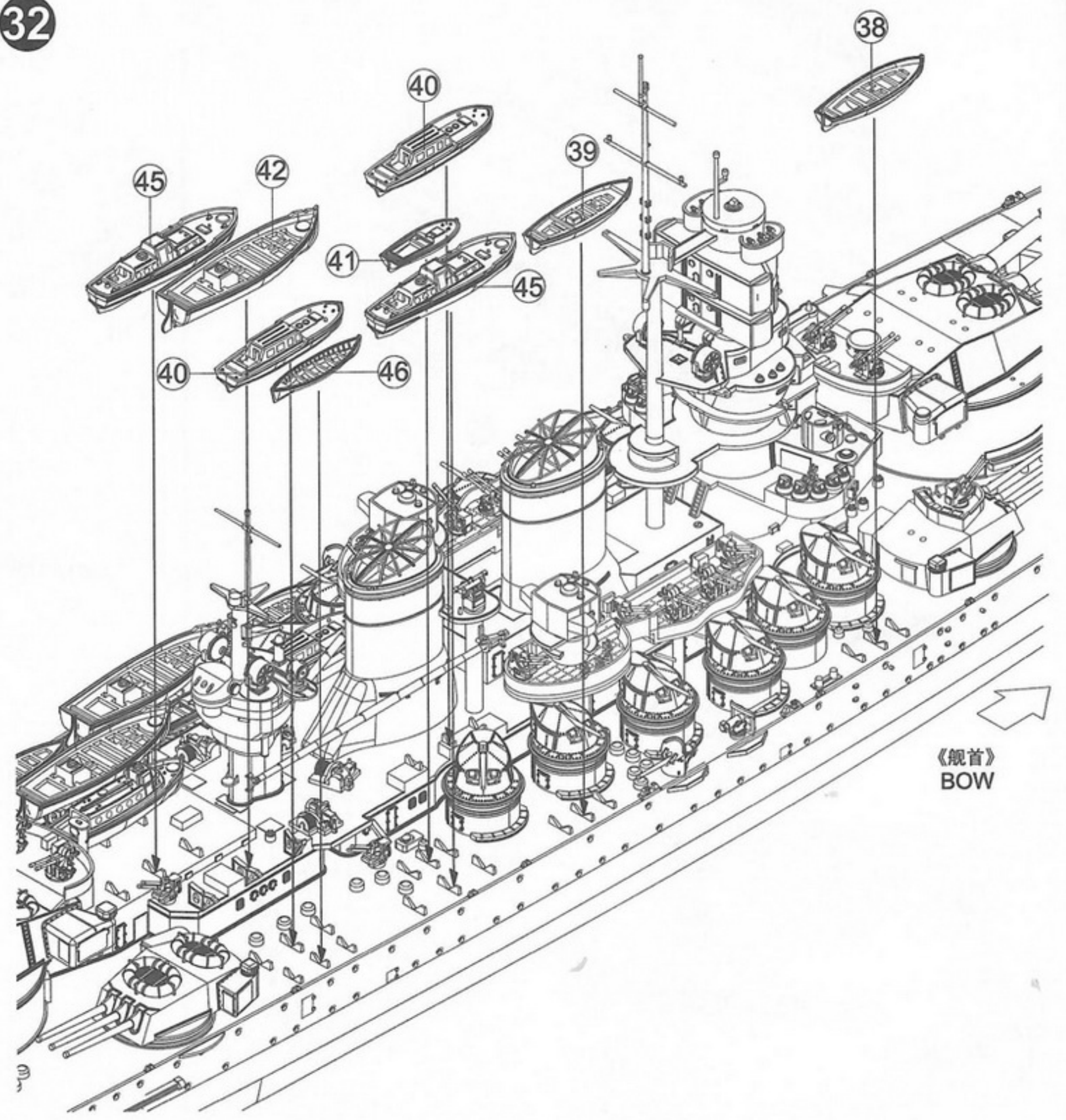

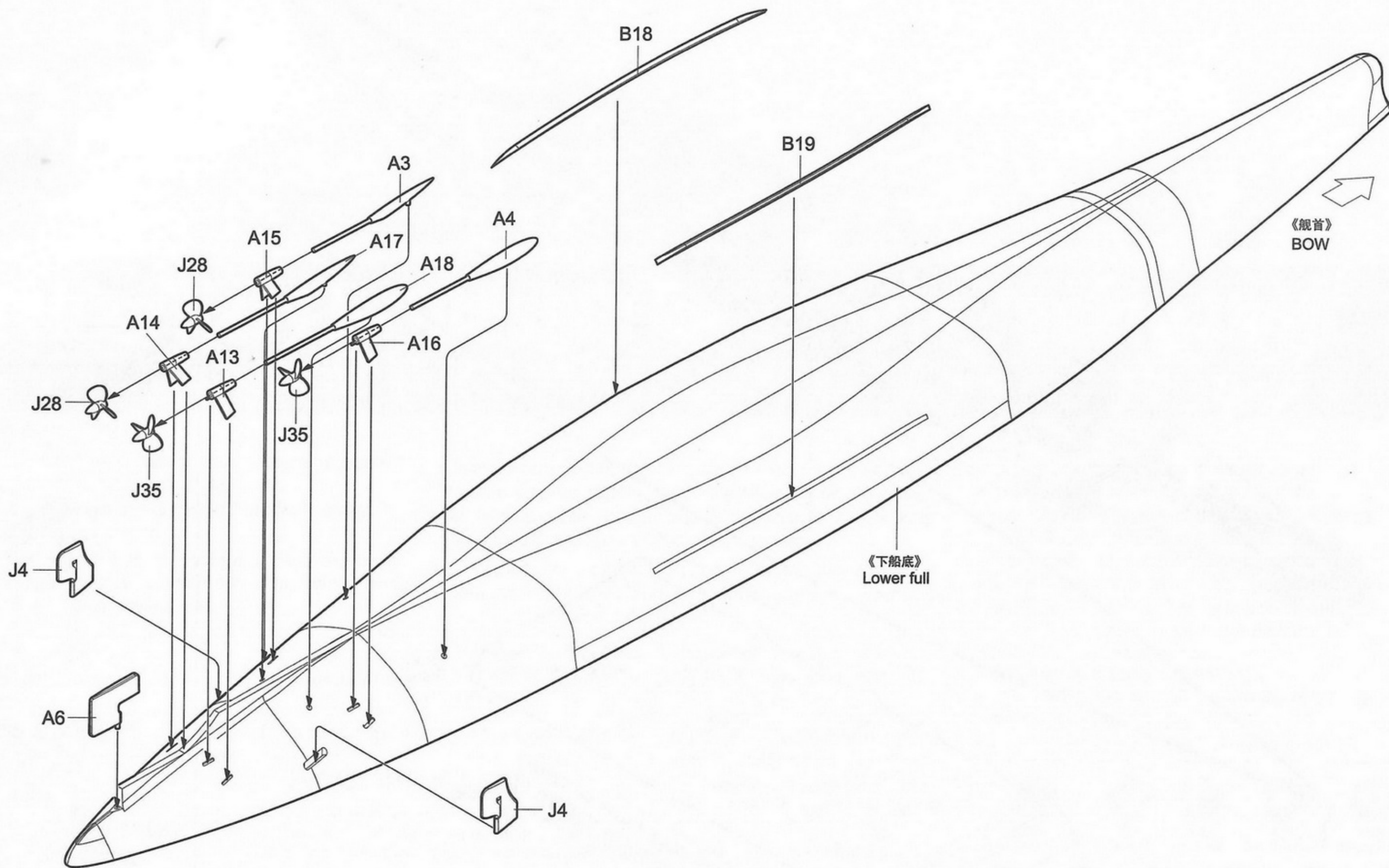

34

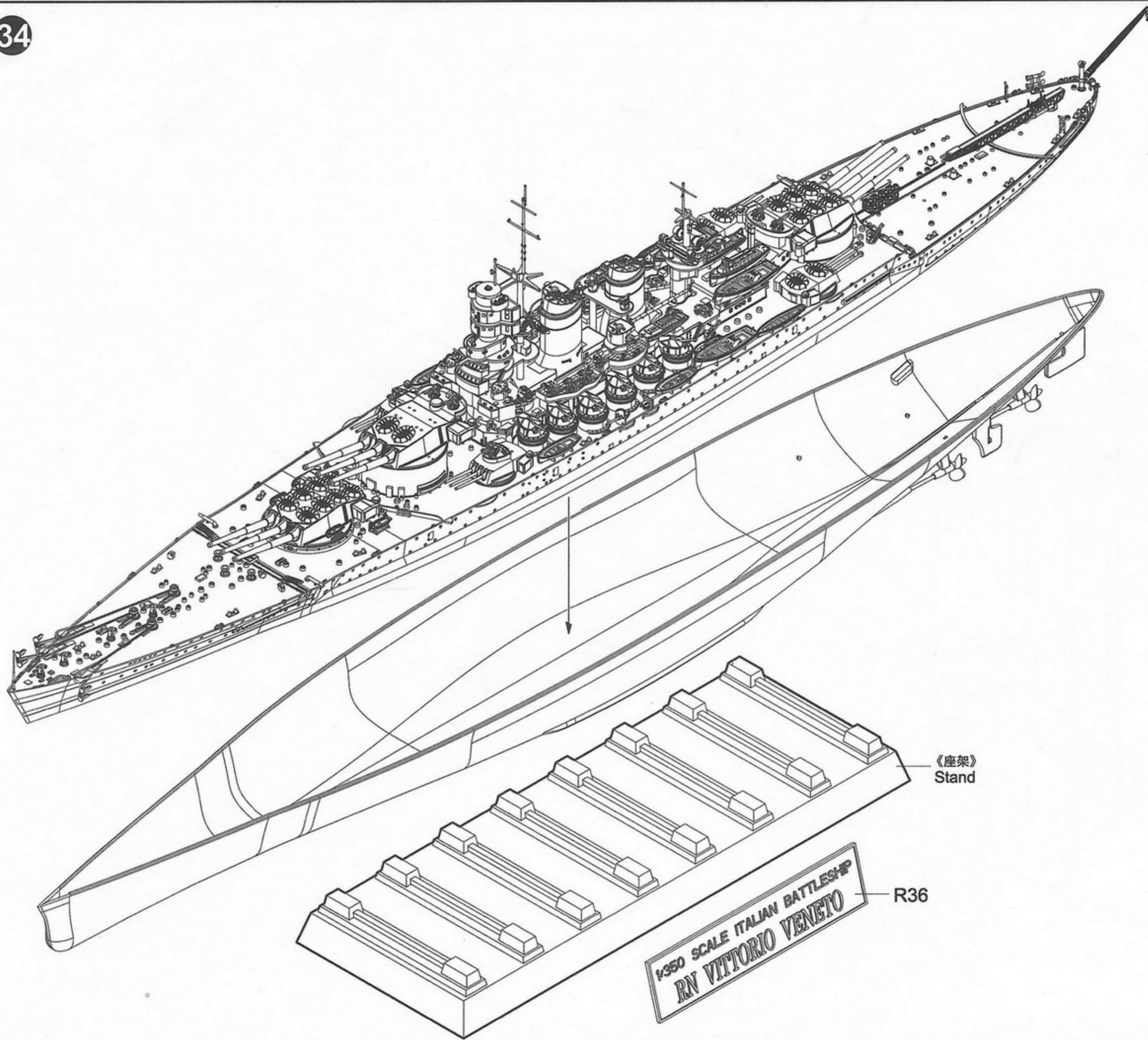

**35** RE.2000的组装  
Assembly of RE.2000

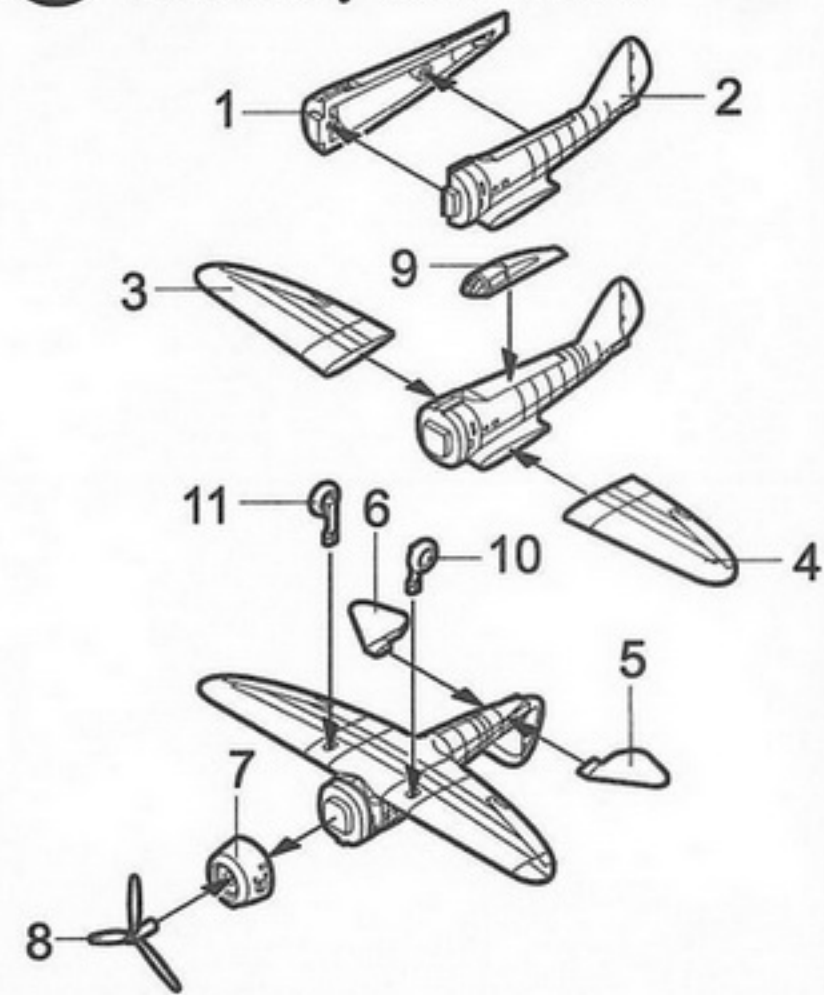

**36** RO.43的组装  
Assembly of RO.43

