

USS ALABAMA BB-60

1:350 SCALE

美国海军阿拉巴马号战列舰 BB-60

READ BEFORE ASSEMBLY:

- This kit is not recommended for inexperienced modelers or for children under 14 years of age
- Study and understand these instructions thoroughly before beginning assembly
- When needed, remove photo-etch parts carefully using a modeling knife or photo etch sprue cutter, being careful not to damage or lose small parts.
- Take extra care in handling photo etch parts in order to avoid injury
- Apply instant cement sparingly to photo etch parts where instructed

- Tools recommended(not included in kit):Plastic and instant cements,sprue cutters,long nose pliers,modeling knife, small files, tweezers, pin vise & scissors. Soft cloth and sandpaper will also assist in construction
- Glue and paint are not included in the kit. Use plastic cement and hobby paints only. Color guide for purchasing paint is included in the kit.
- Keep out of reach of children. They must not be allowed to ingest small parts or handle plastic bags in any way.

装配之前仔细阅读

- 小心用模型锉刀锉平所有零件表面的注射浇口。
- 小心用刀片切下蚀刻片零件，不要遗失小零件。
- 用强力快干胶水粘合蚀刻片零件和金属轴。过量的快干胶水使用可能导致可动零件会粘住，小心涂胶。
- 取蚀刻片时应特别注意安全，防止利边划伤手指。
- 某些零件表面需贴水上贴纸，请选择在装配的同时进行。
- 推荐模型工具(自备)：胶水，水口剪刀，长咀钳，刀片，锉刀，镊子钳，钻，剪刀，瞬间快干胶。
- 软布同砂纸同时也应该是必备工具。
- 请使用塑料胶水和油漆，模型内不含。
- 谨防小孩吸吮塑料零件，或者将塑料袋套在头上，制作时应将套材远离小孩接触。
- 本产品不适合14岁以下没有经验的模型爱好者。

水贴纸的使用:

1. 从水贴上剪下印花;
2. 将印花放入温水中浸10秒, 然后放在干净布上。
3. 拿着印花纸板将印花移到模型上;
4. 手指蘸水将印花移到适当的位置;
5. 用软布轻压印花直至水干, 气泡消失。

DECAL APPLICATION:

1. Cut decals from sheet as needed
2. Dip the decal in warm water for about 10 seconds and then place on soft clean cloth.
3. Hold the decal backing sheet edge and gently slide the decal onto the model in its proper position.

4. While still wet, decal can be adjusted for better fit on model by dampening it gently with your finger.
5. When placed in the proper position, gently press decal down with a soft cloth until excess water and air bubbles are gone.
6. Allow decal to dry completely before handling model



cyanoacrylate glue
使用强力胶



weight
配重



make hole
钻孔



cut / remove
切除



option
选择



no cement
不涂胶水



decal
贴纸



bend
弯曲



file / sand
锉平

部品图
Parts

<<上船体>>
UP HULL

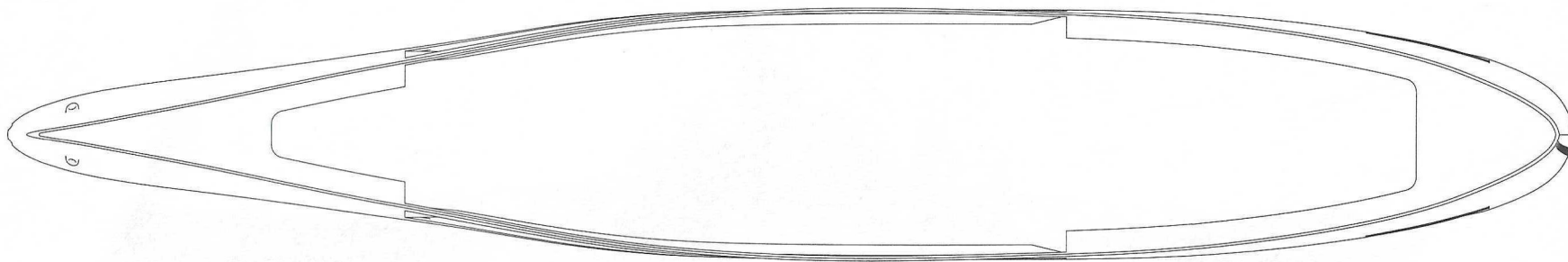

<<下船体>>
LOWER HULL

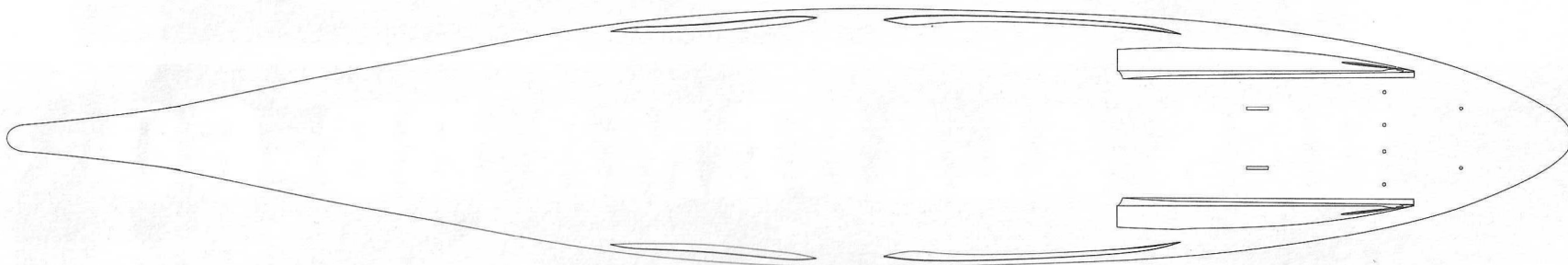

<<水线板>>
Waterline plate

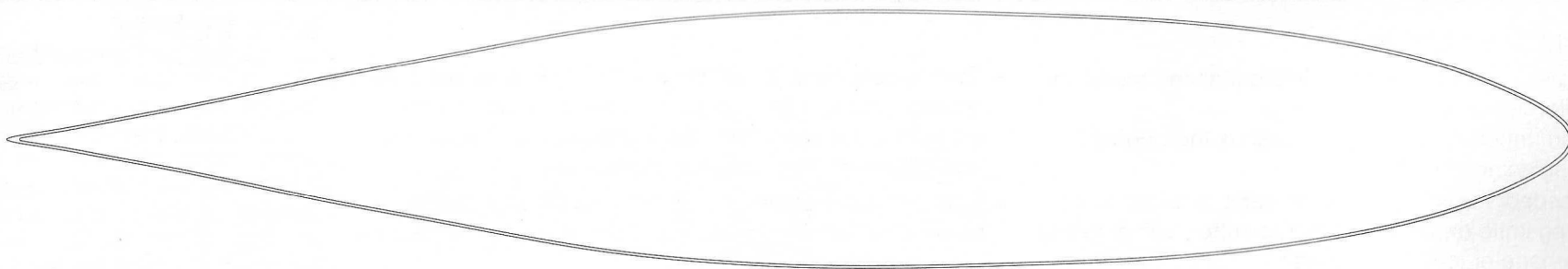

<<前甲板>>
Fore deck

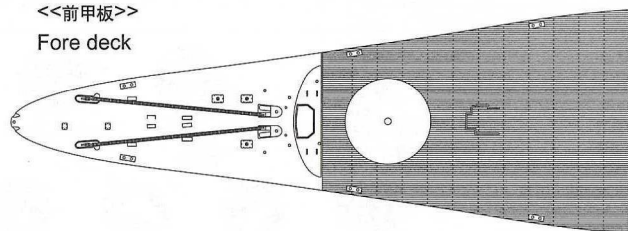

<<中甲板>>
Center deck

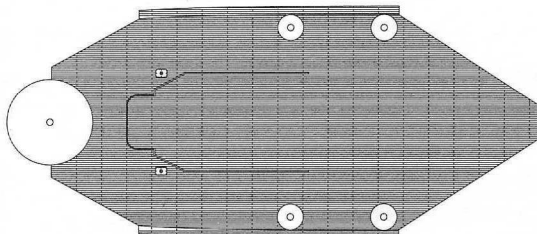

<<后甲板>>
Aft deck

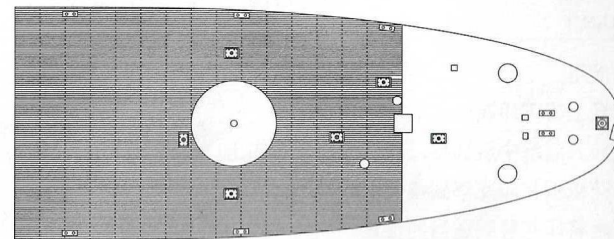

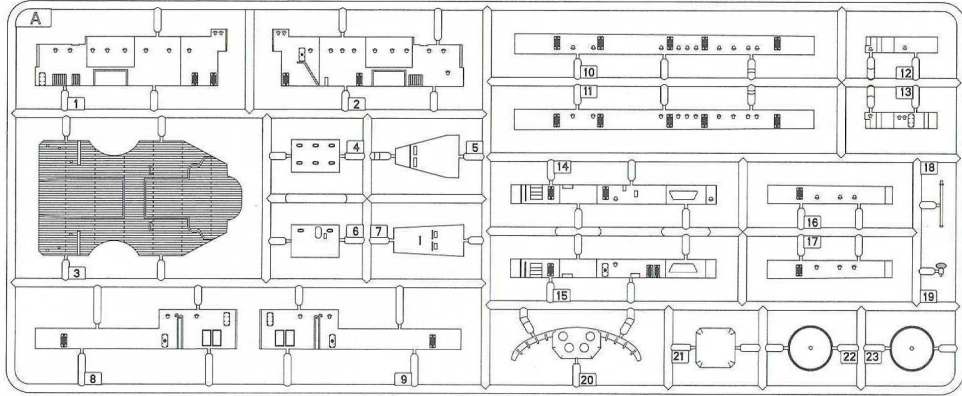
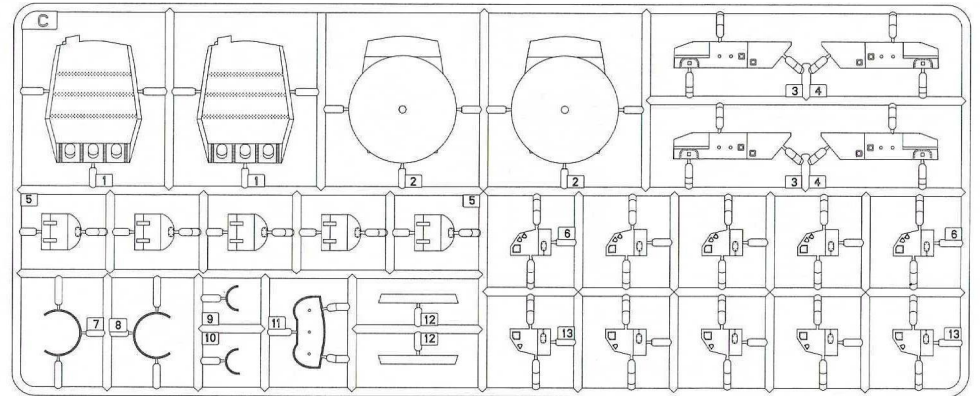
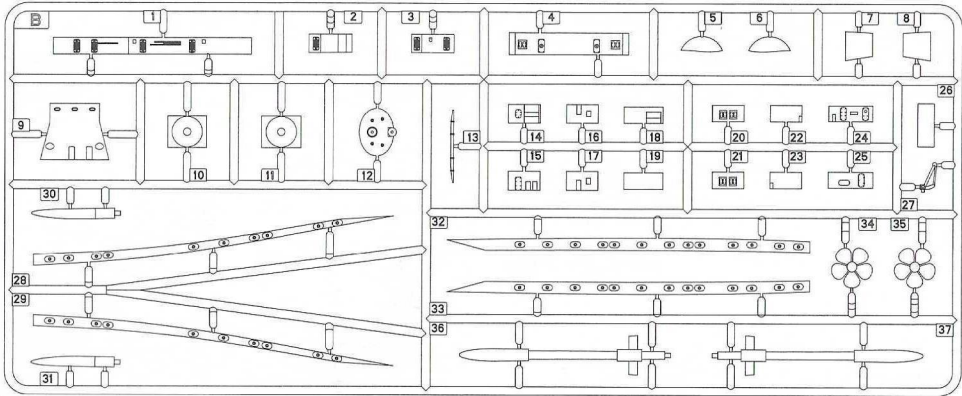
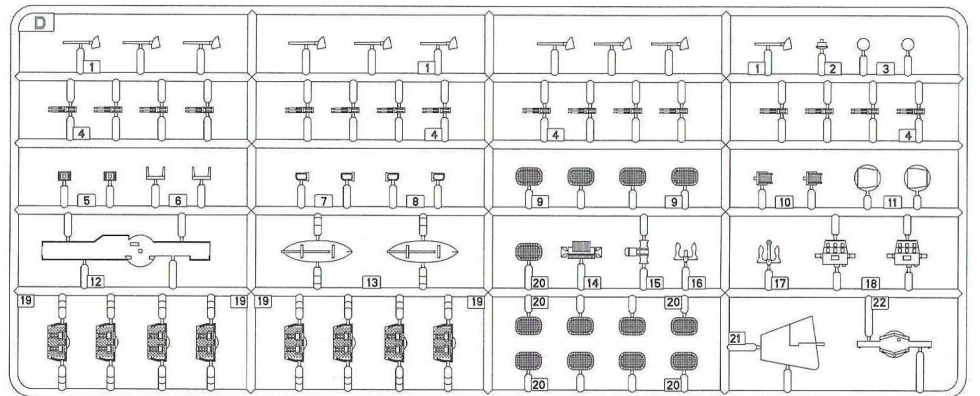
A**C × 2****B****D × 2**

E×2

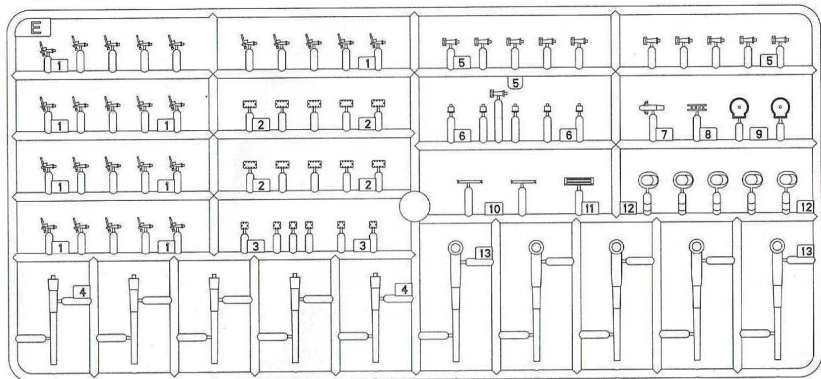

H

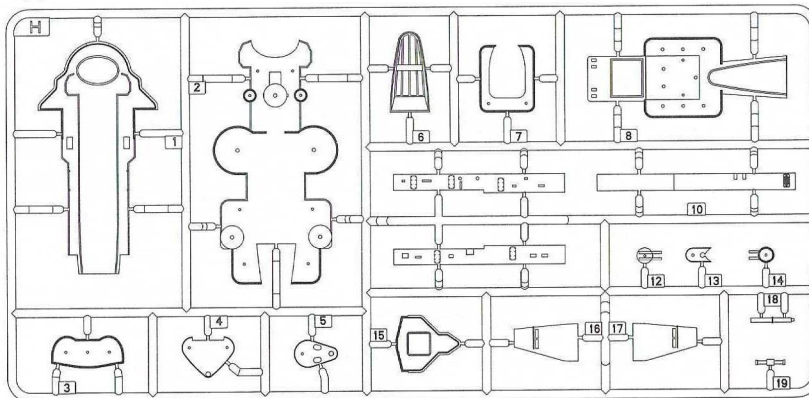

K

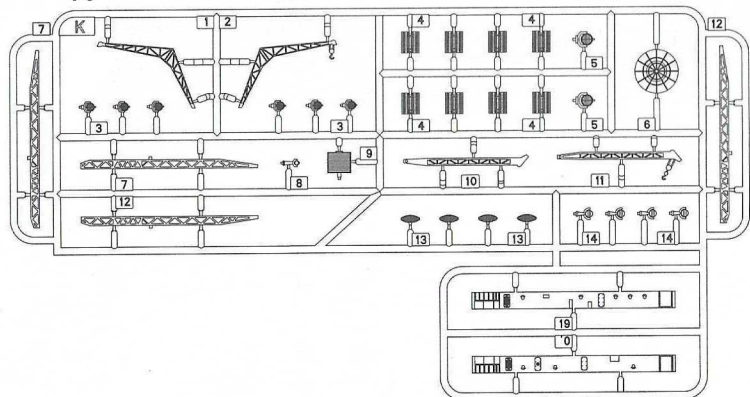

J

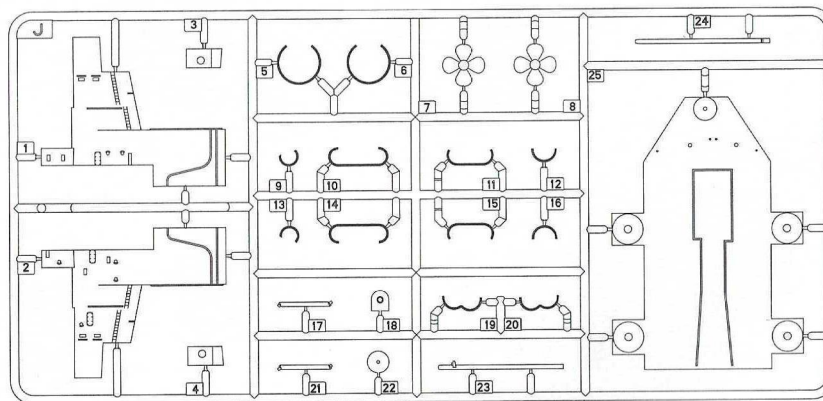

<<座架>>
Stand

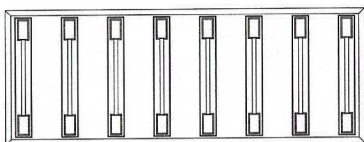

OS2U-1×2

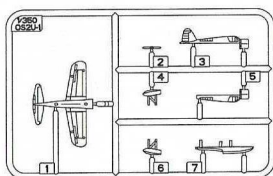

<<水貼>>
Decal

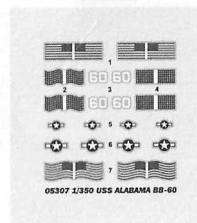

<<铭牌>>
Name plate

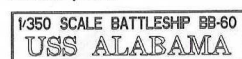

1

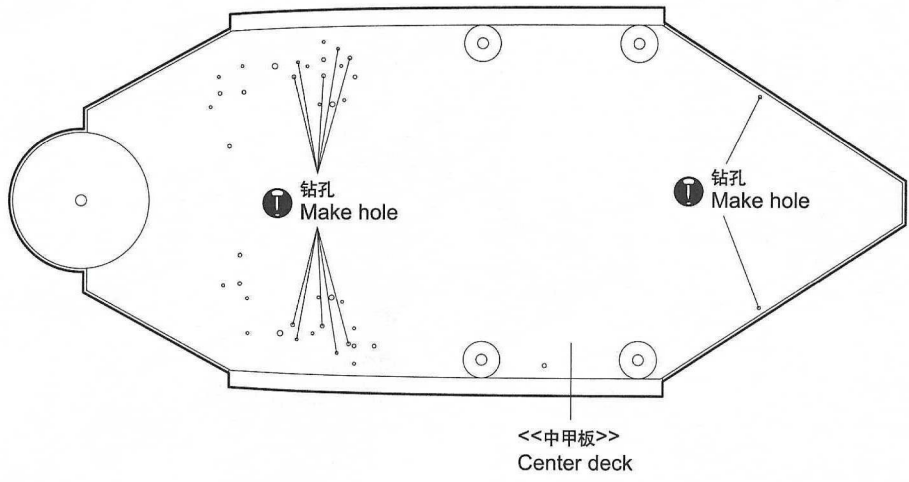
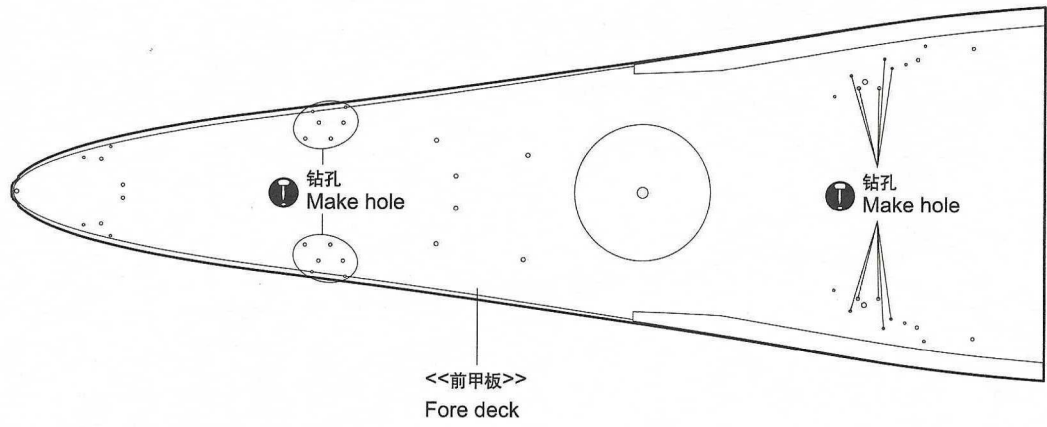

2 16-inch炮的组装
Assembly of 16-inch Gun

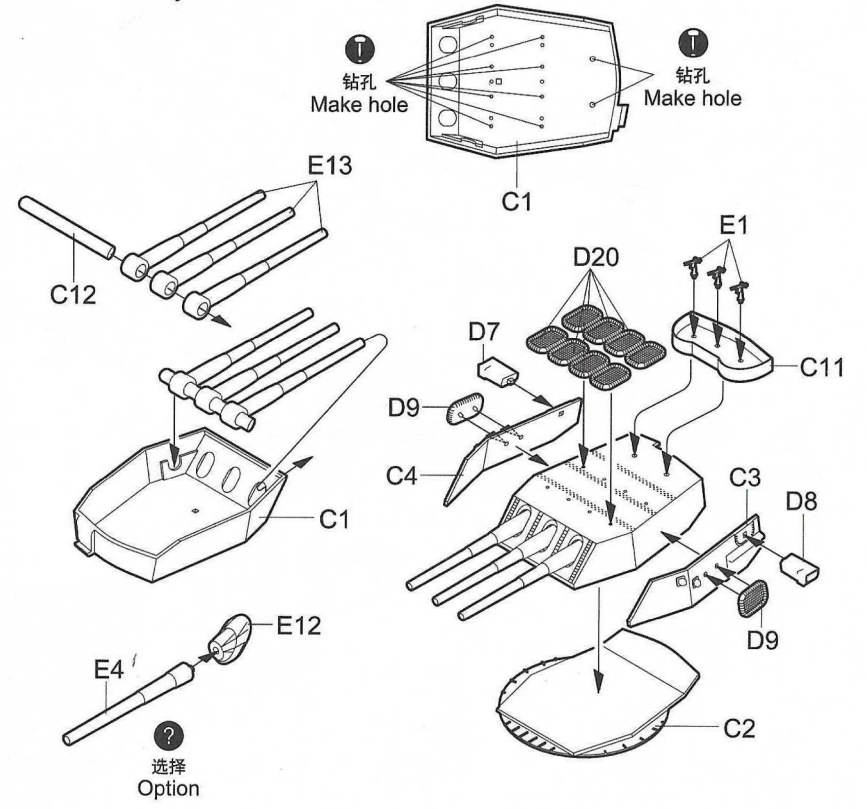

3

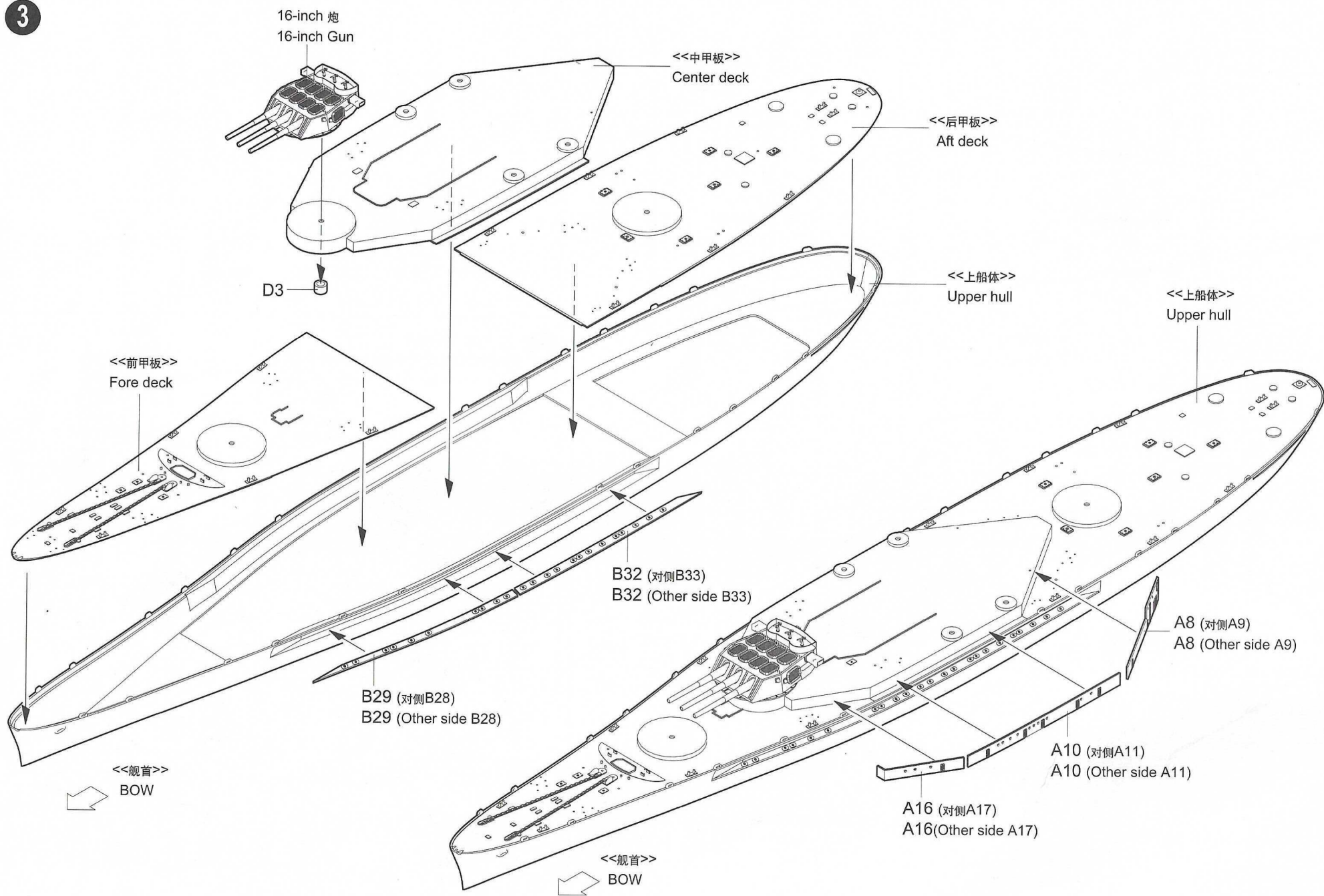

4

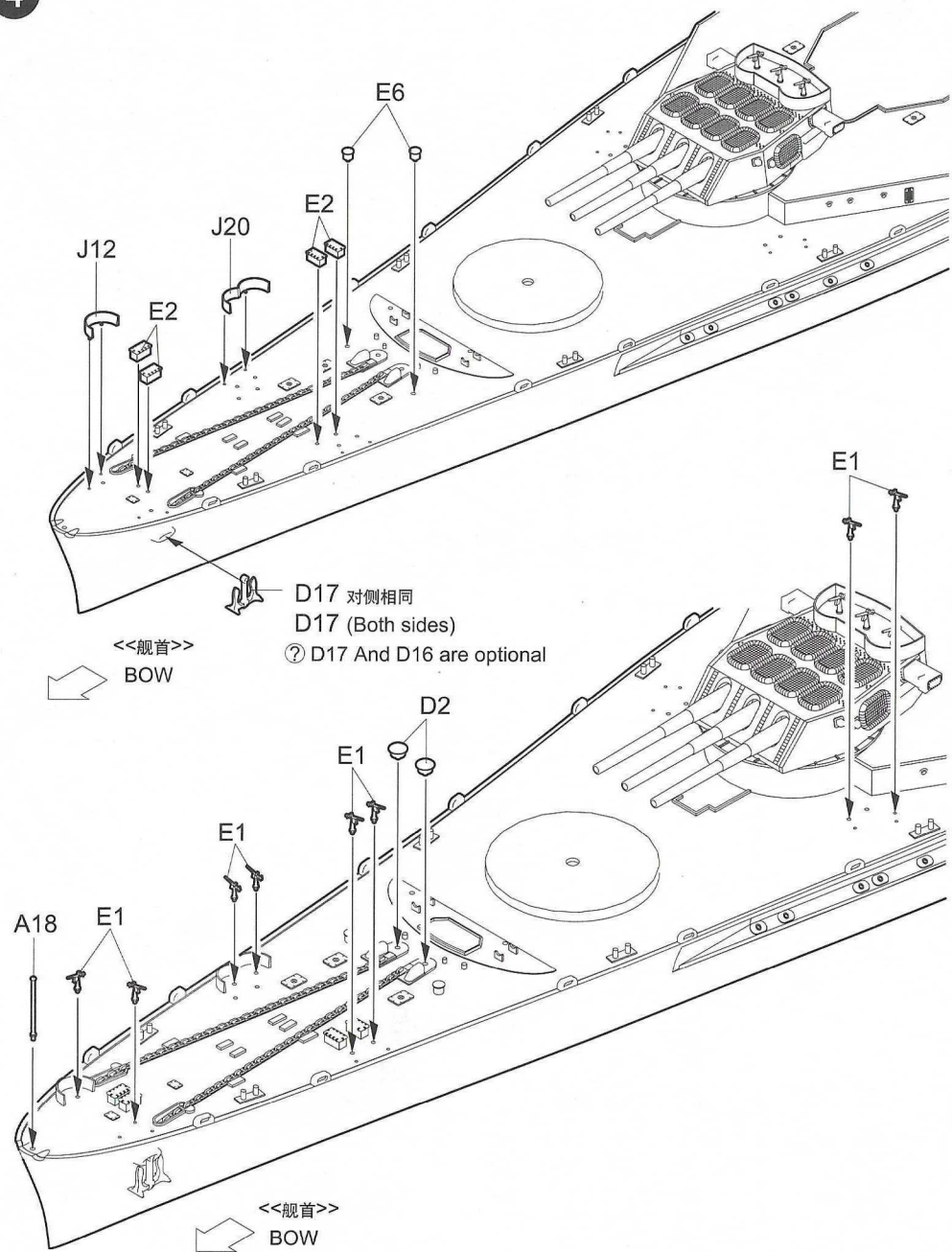

5

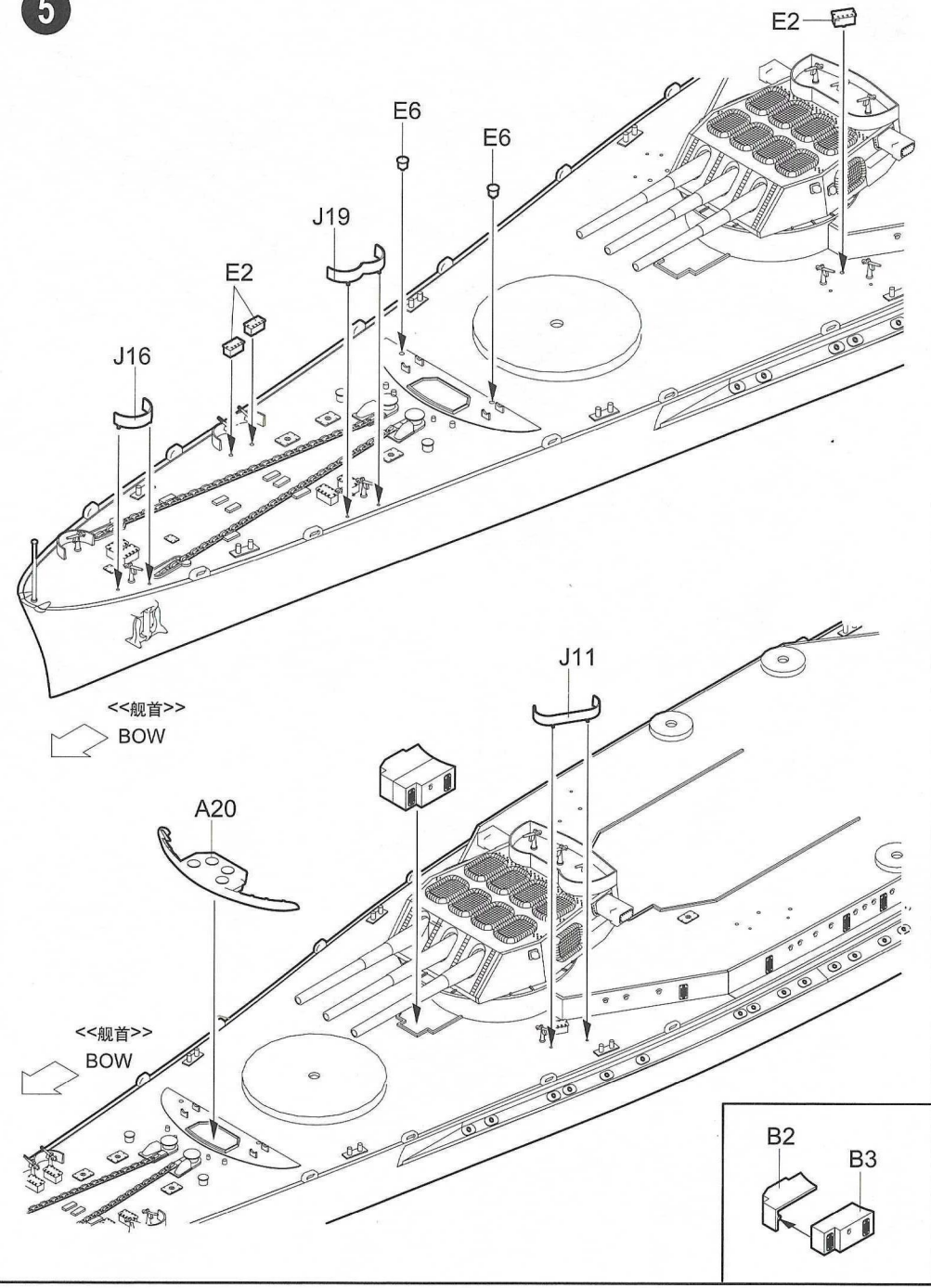

6

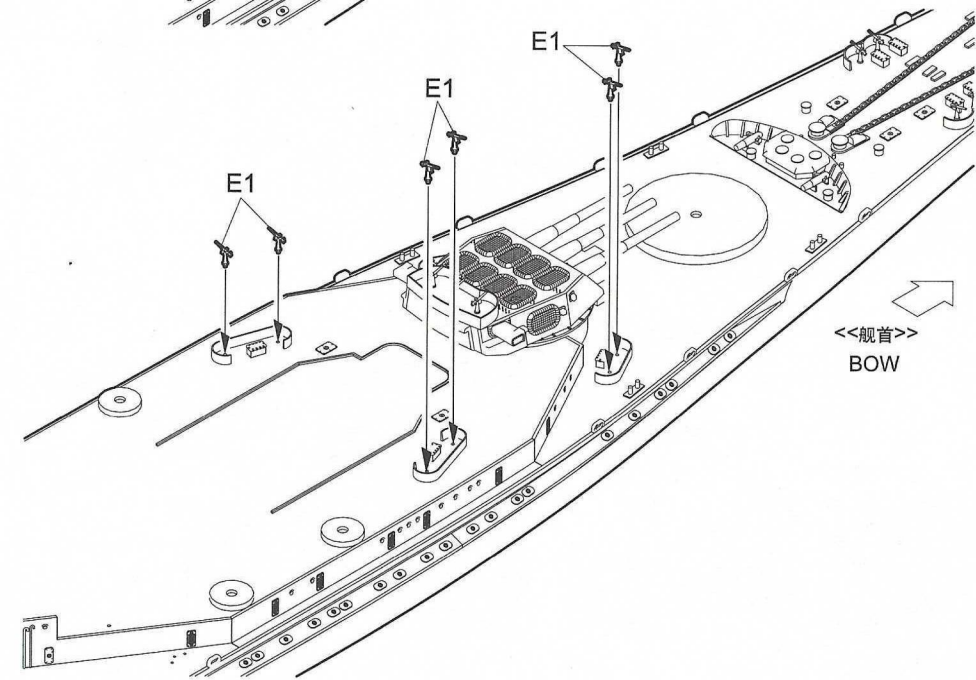
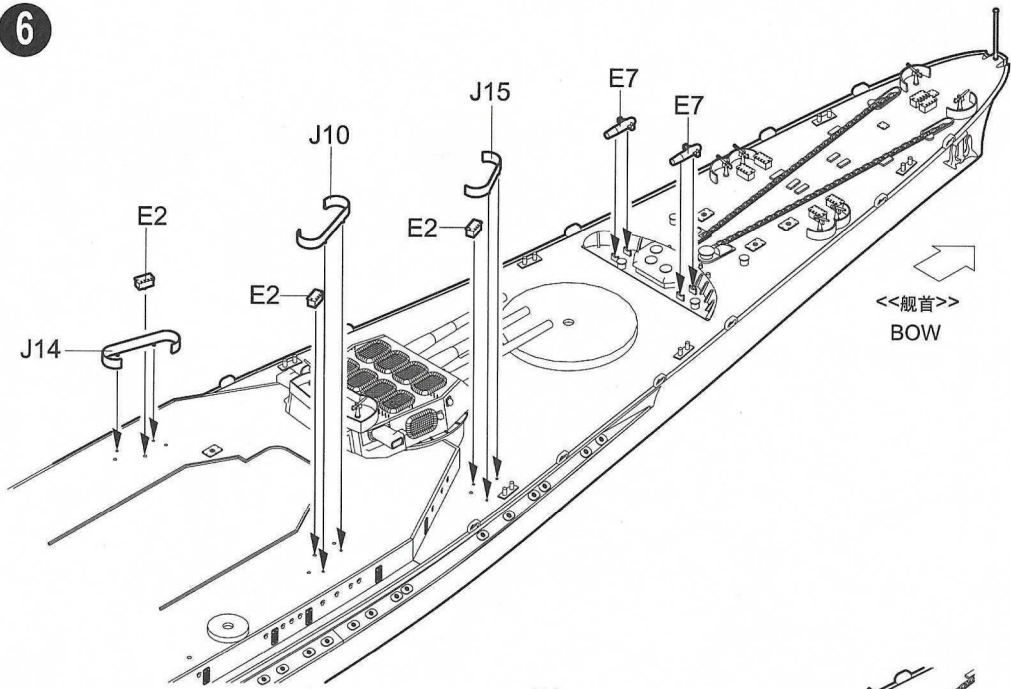

7

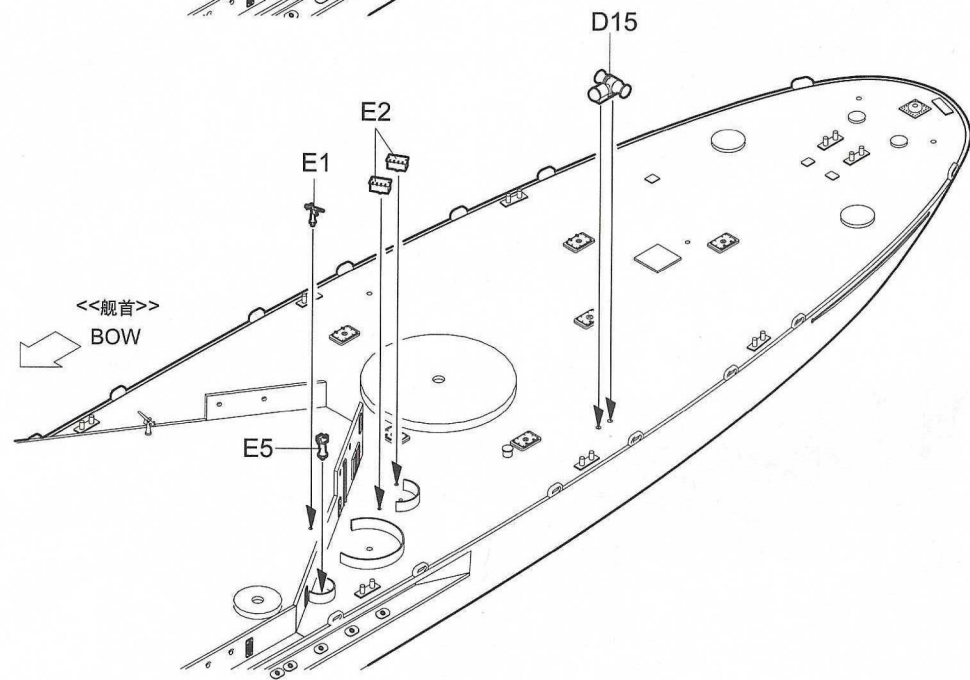
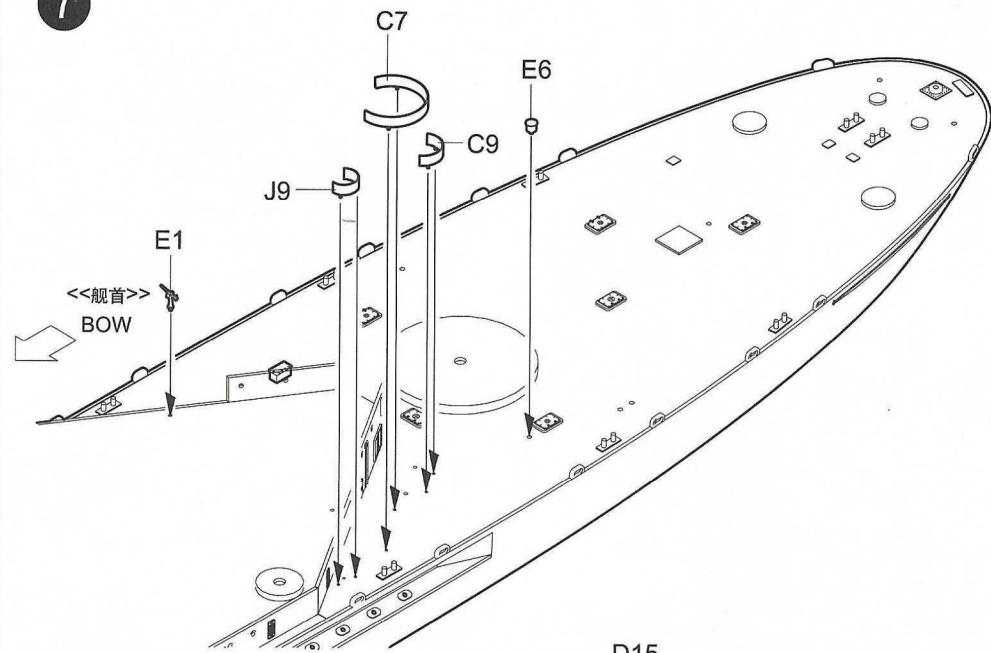

8

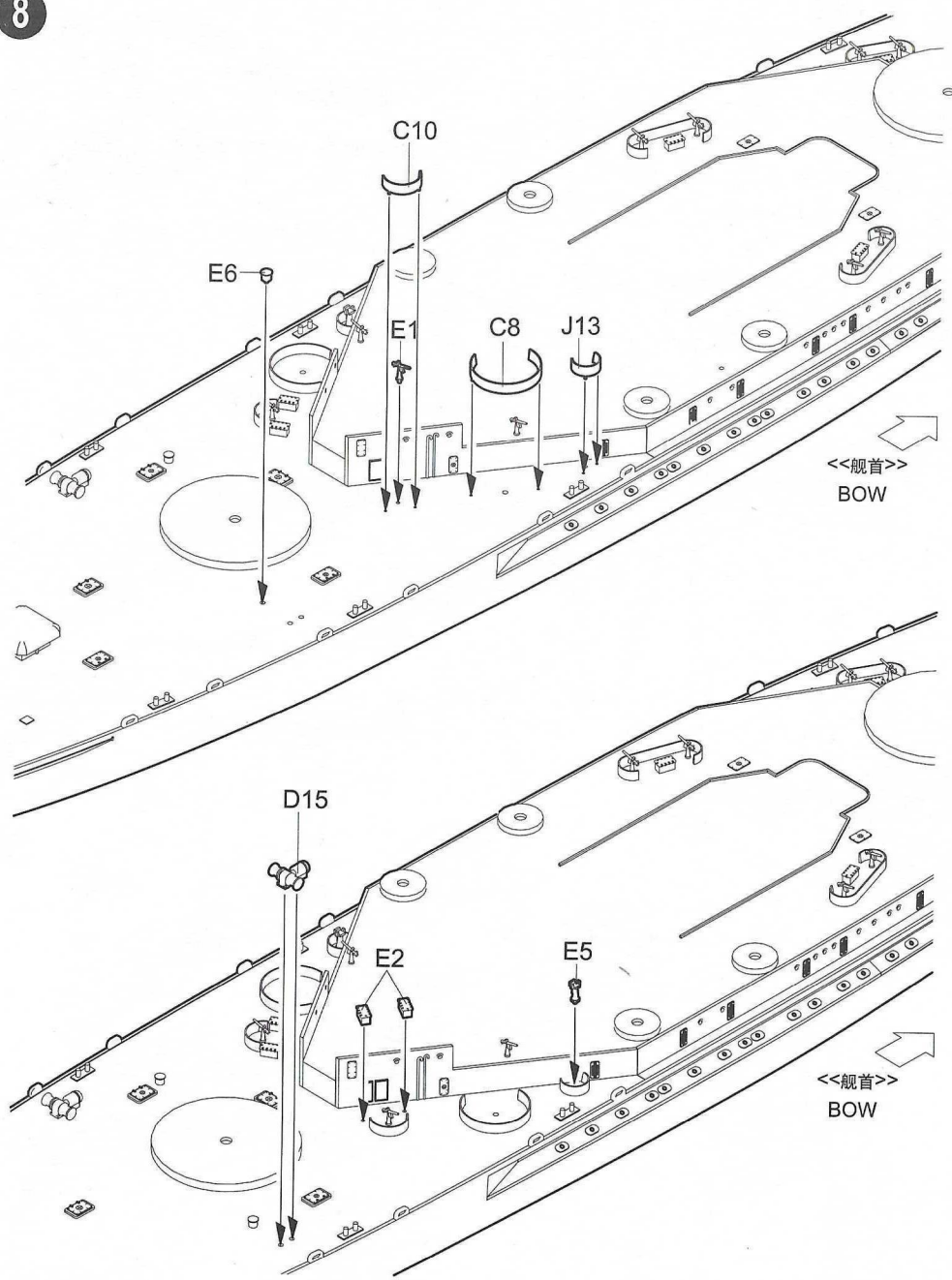

9

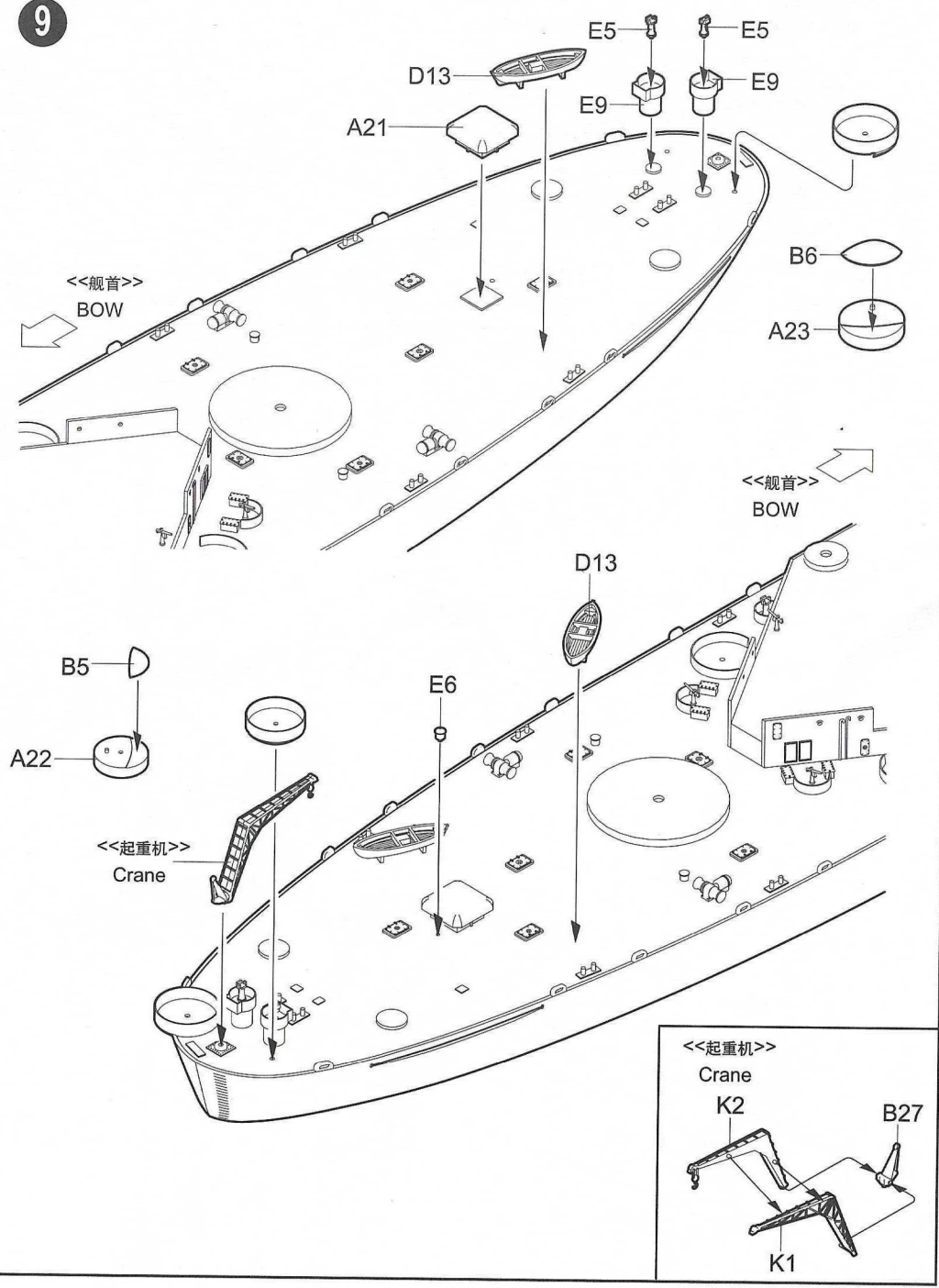

10

40mm 炮
40mm Gun

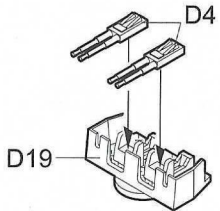

制作8套
Make eight

5-inch 炮
5-inch Gun

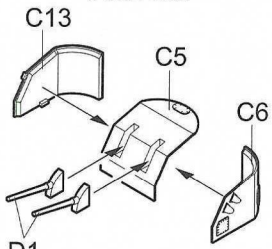

制作10套
Make ten

<<飞机弹射器>>
Catapult

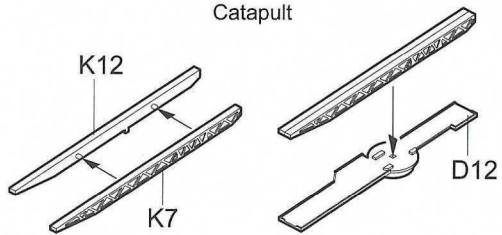

制作2套
Make two

<<舰首>>
BOW



16-inch 炮
16-inch Gun

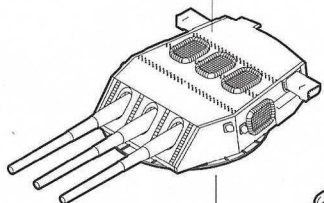

16-inch 炮的组装
Assembly of 16-inch Gun

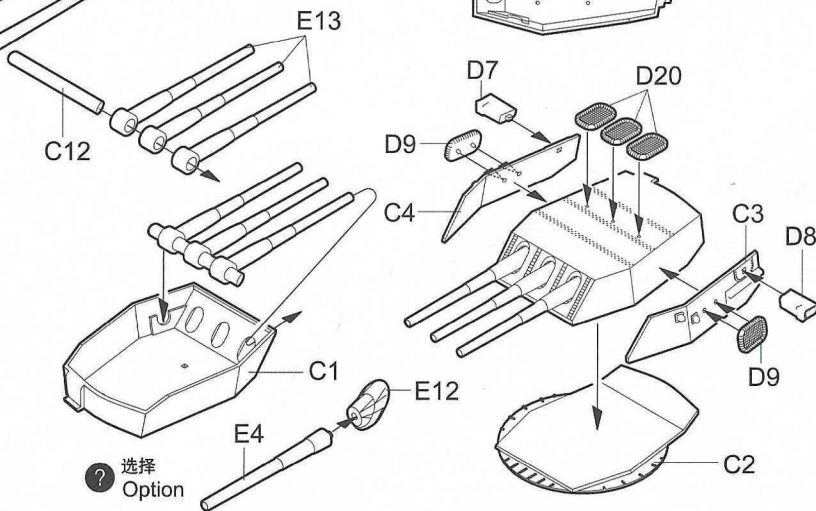
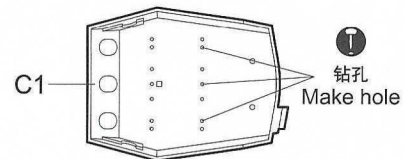

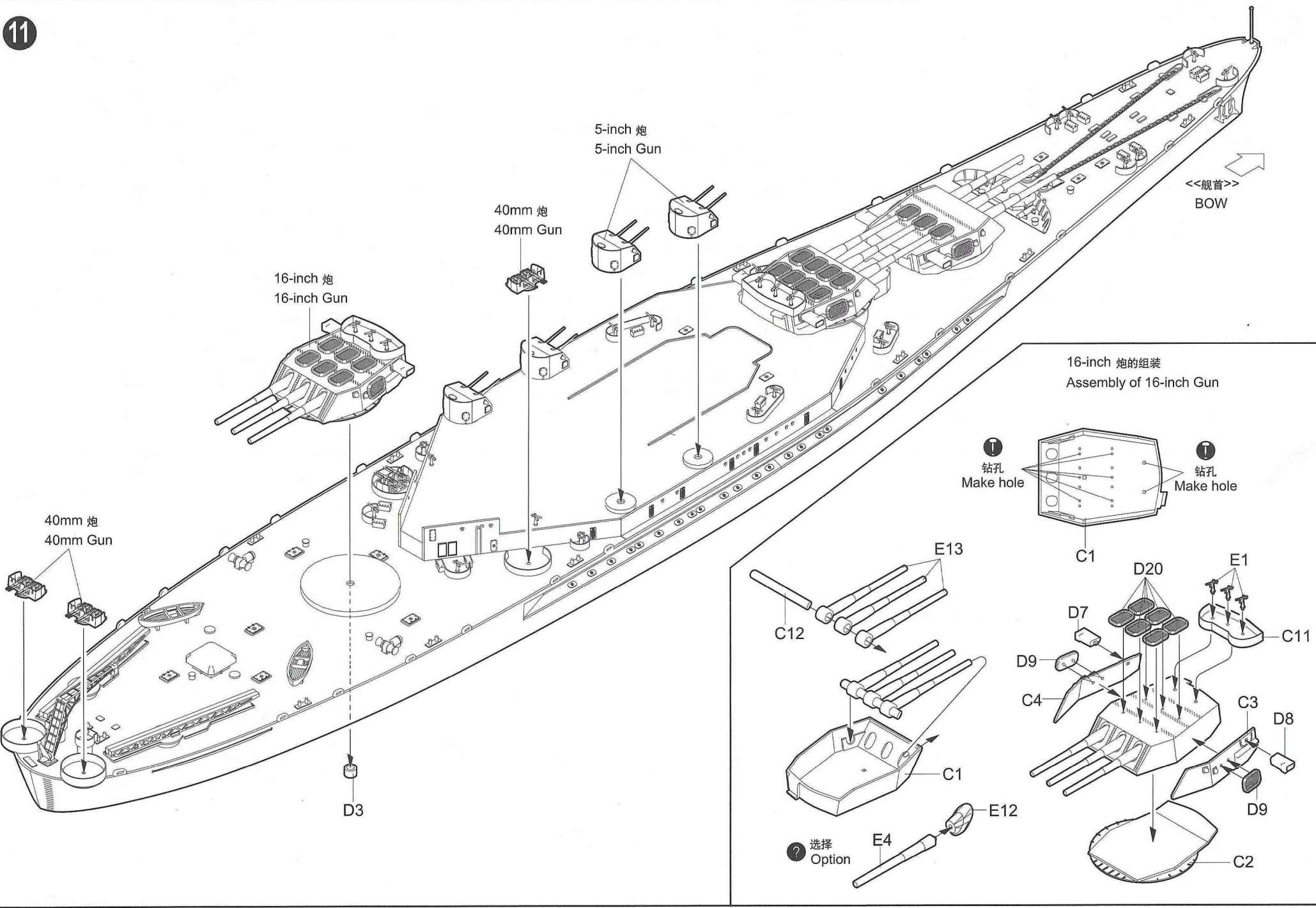

12

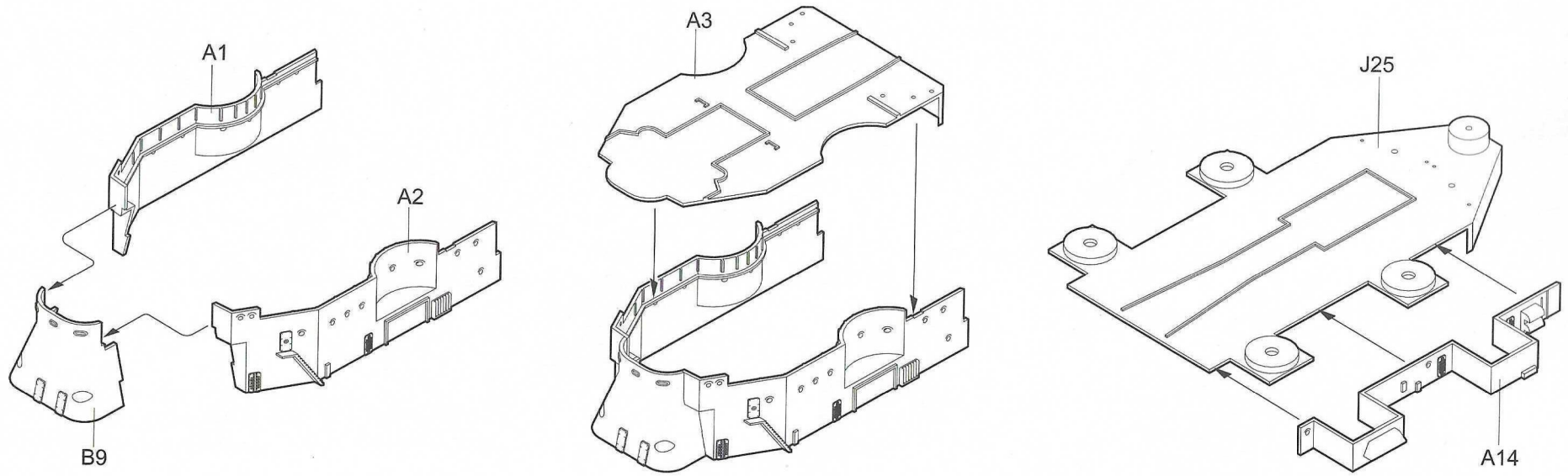

13

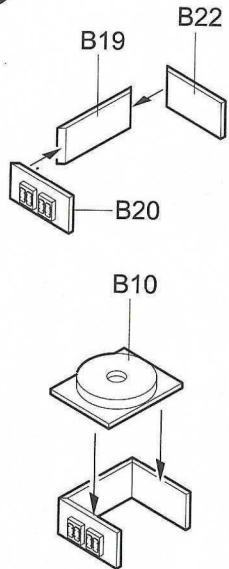

14

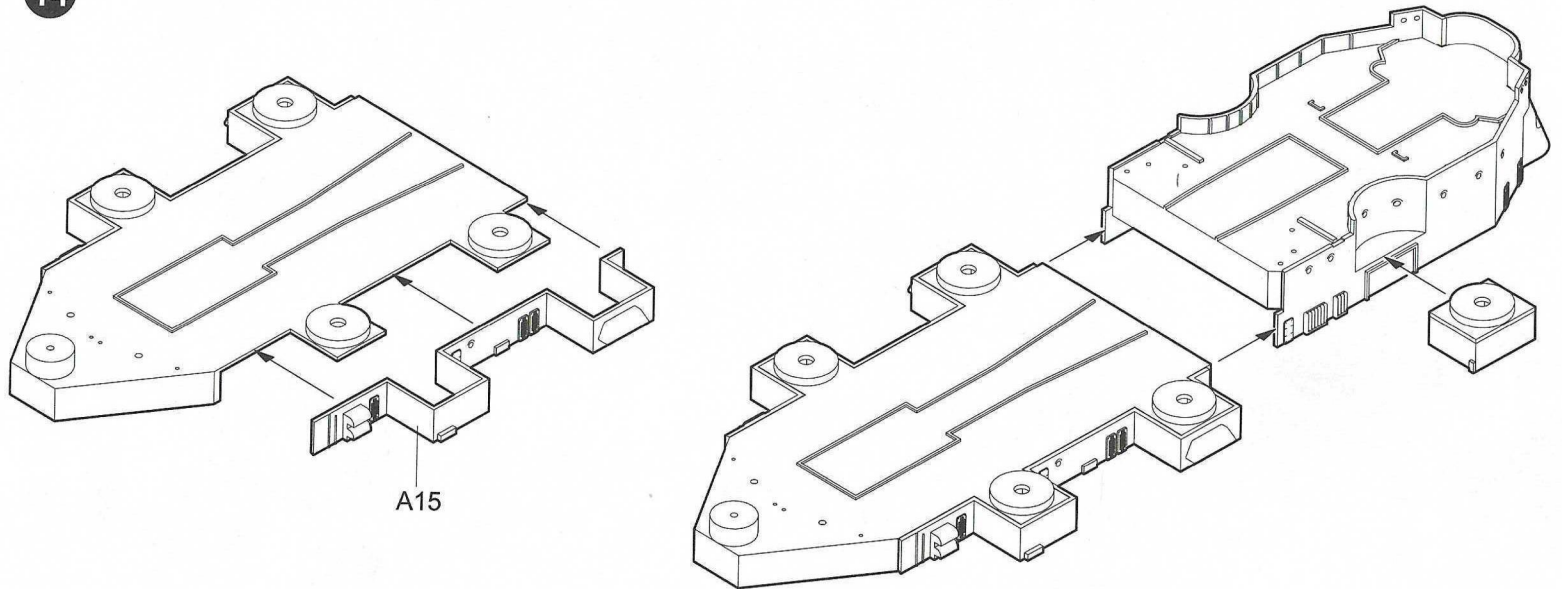

15

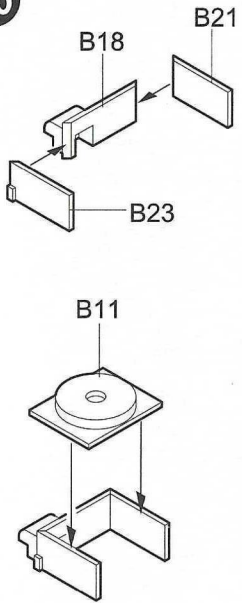

16

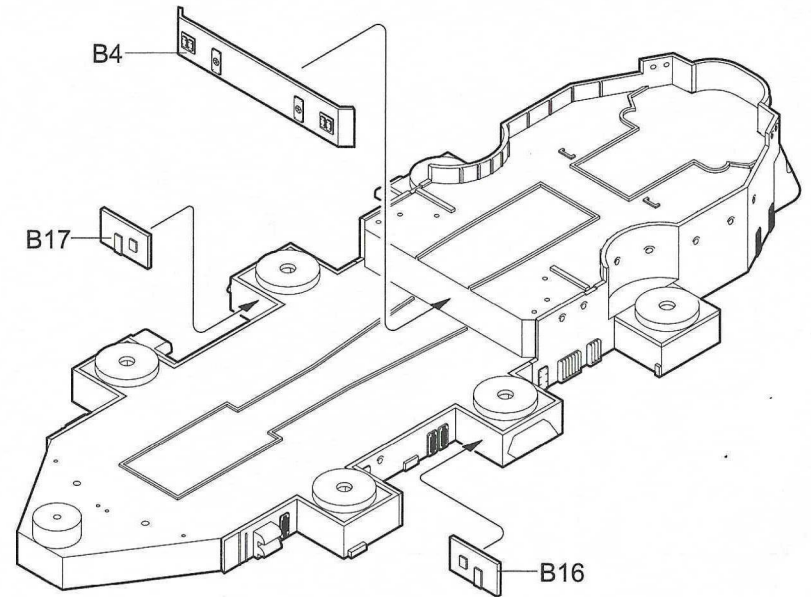
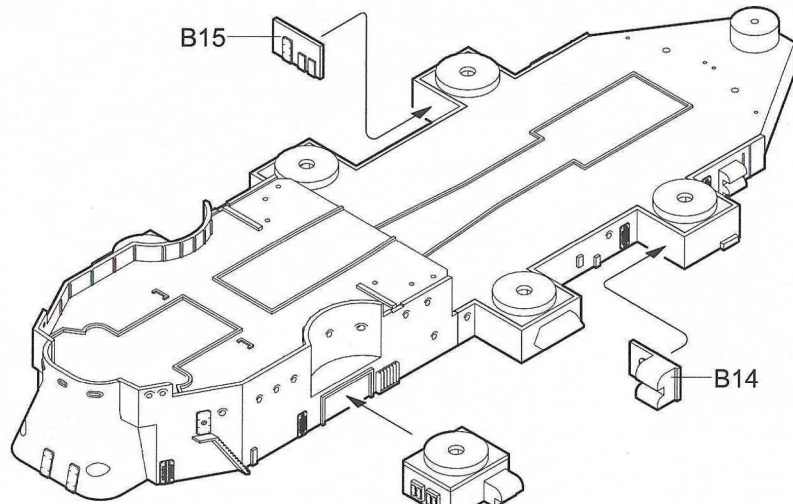

17

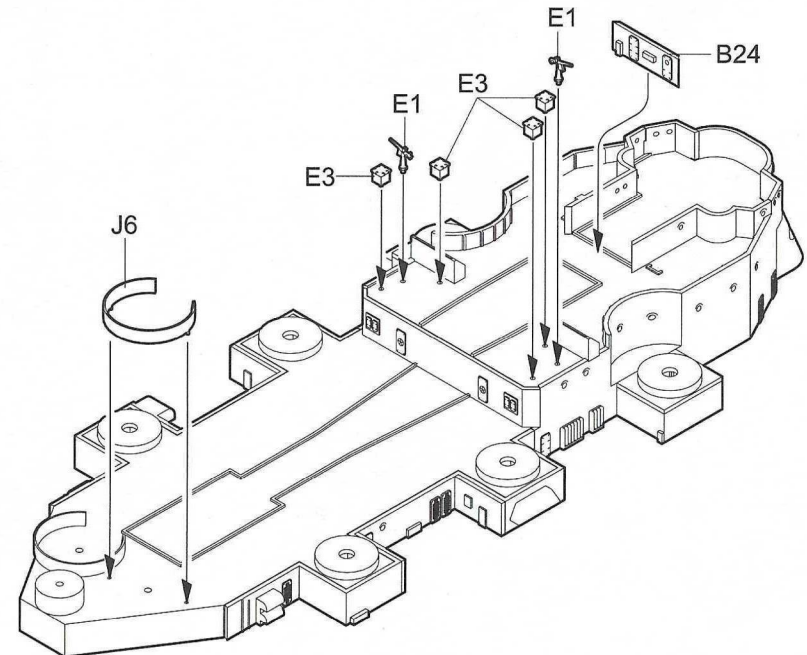
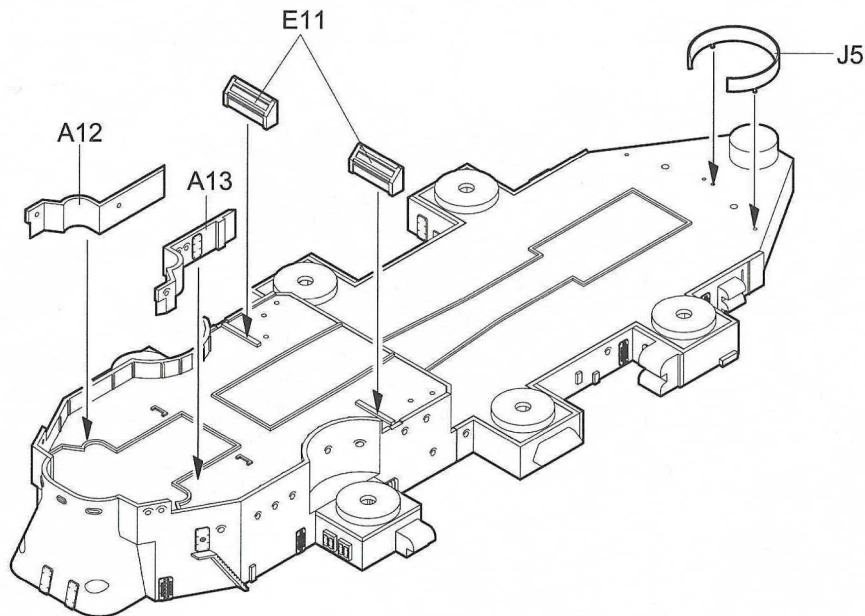

18

MK-38 瞄准仪
MK-38 Director

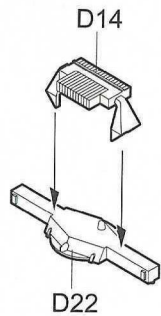

D22

制作2套
Make two

19

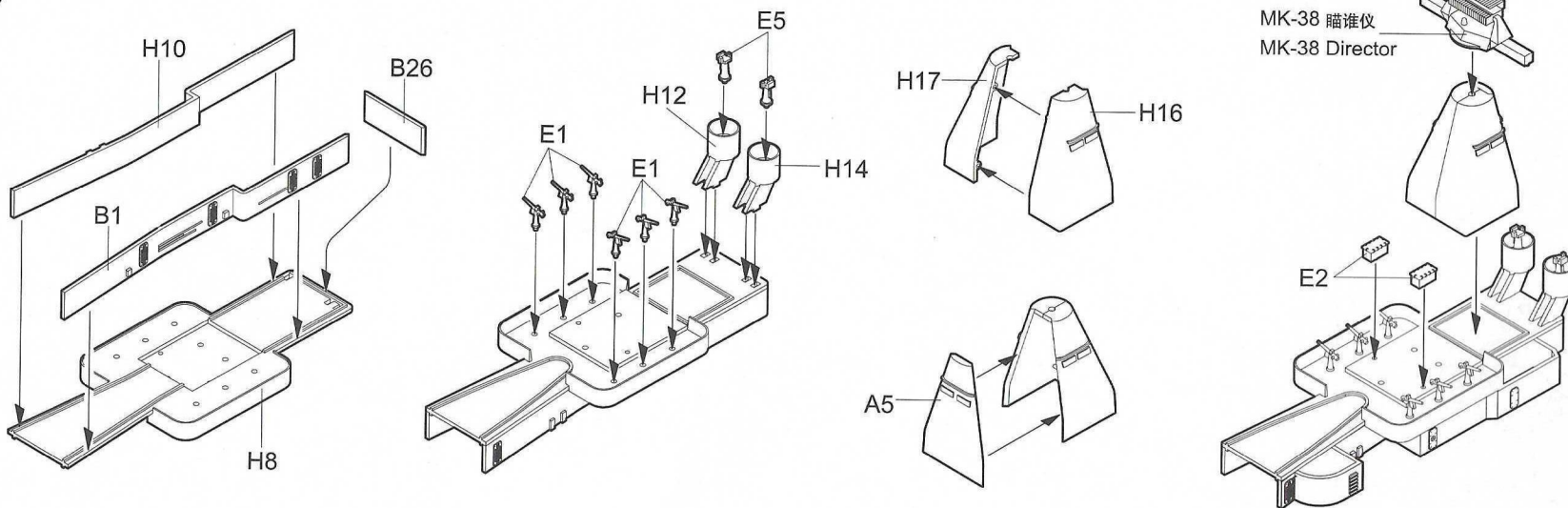

MK-38 瞄准仪
MK-38 Director

20

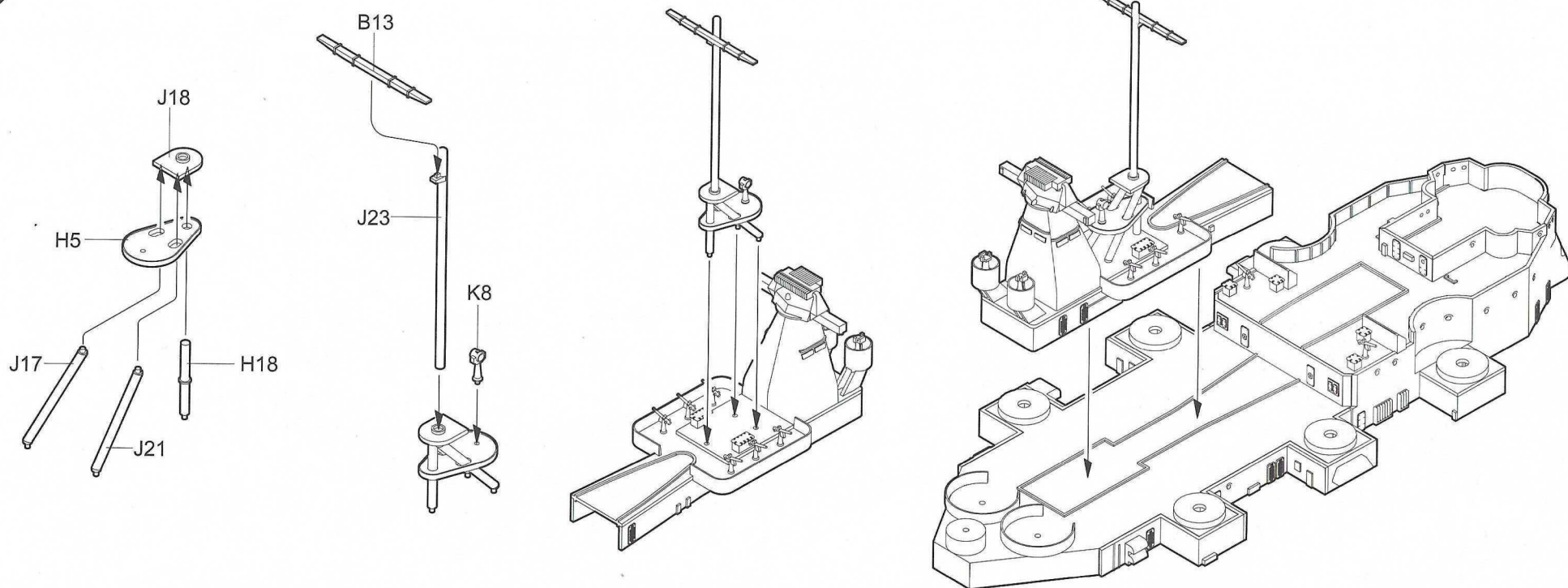

21

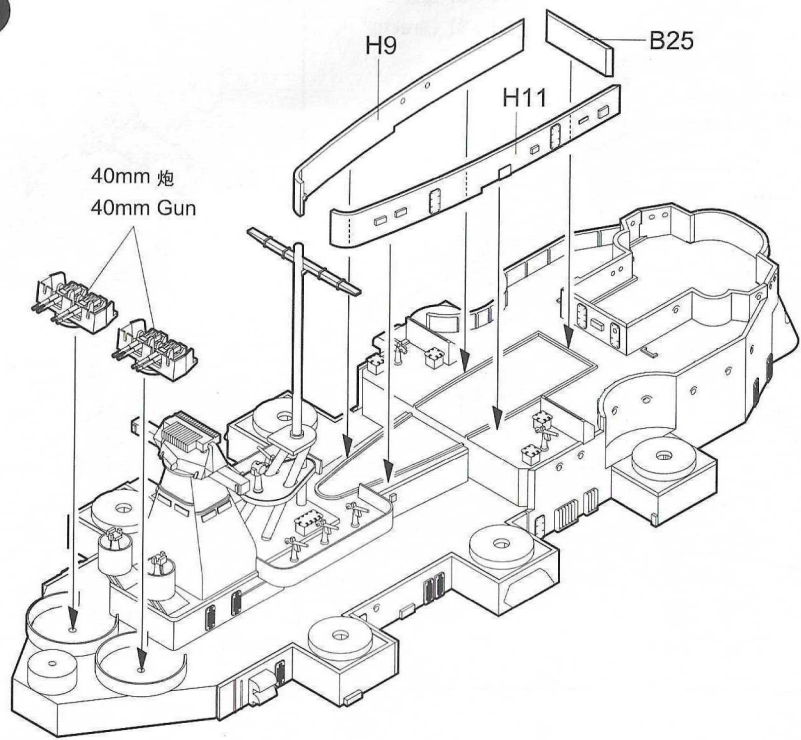

22

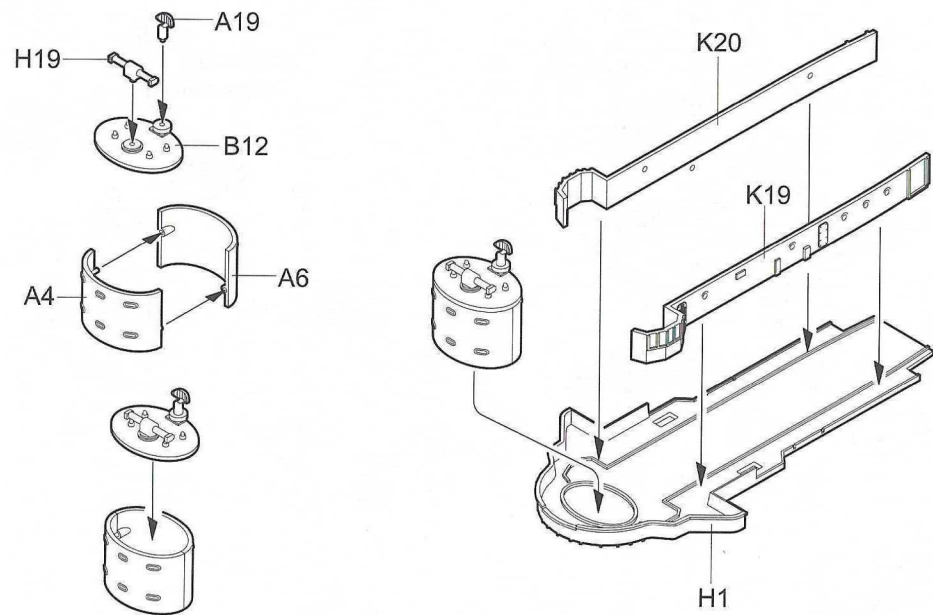

23

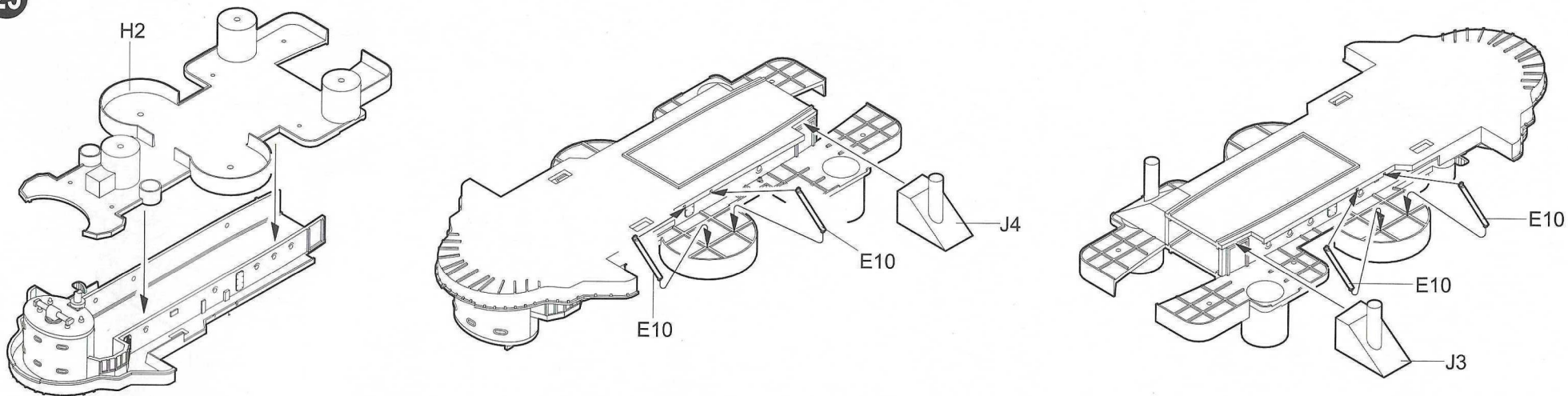

24

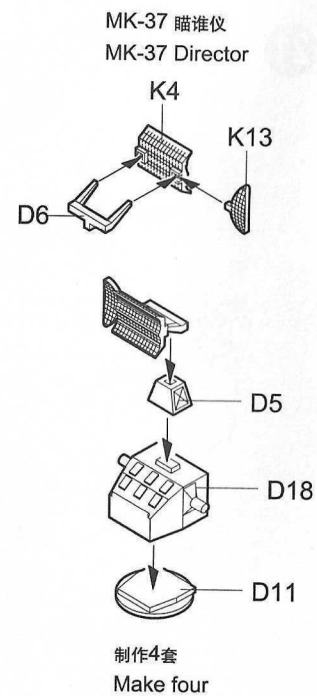
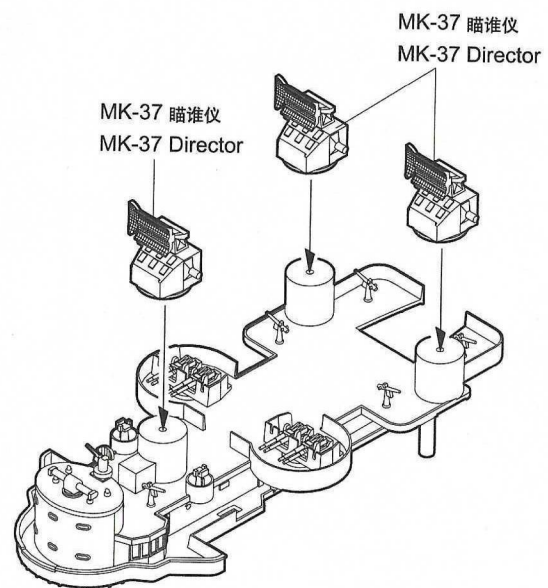
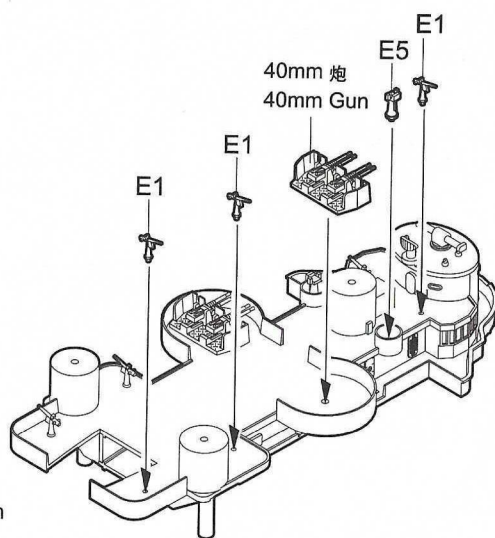
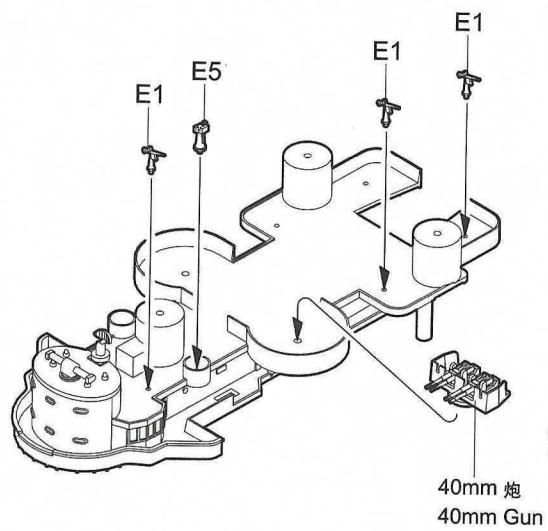

25

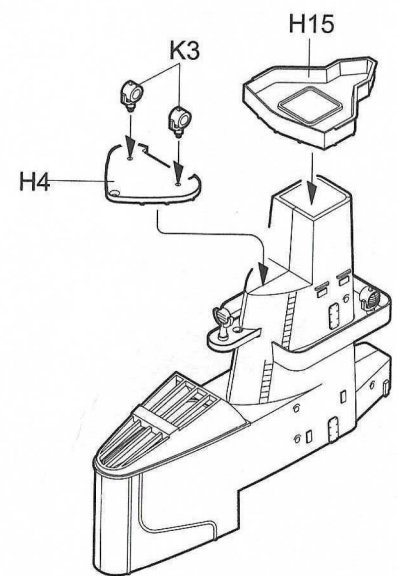
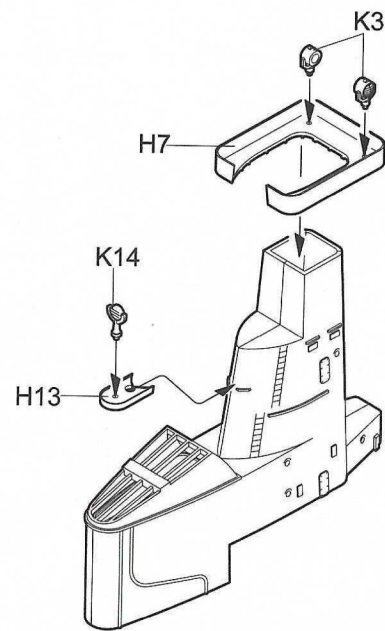
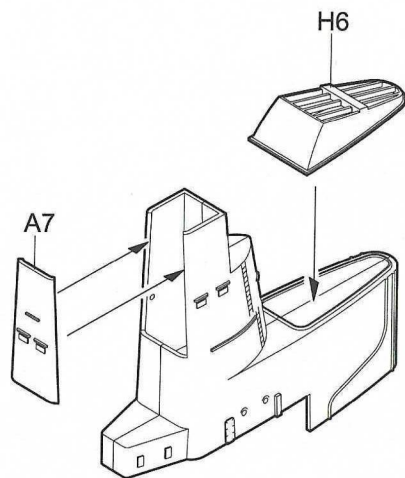
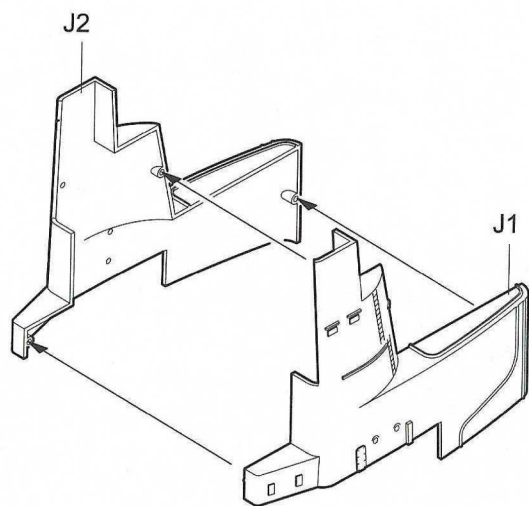

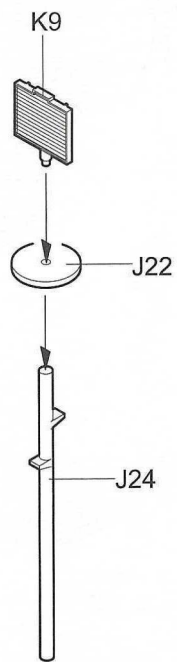
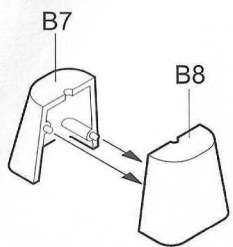

MK-38 瞄准仪
MK-38 Director

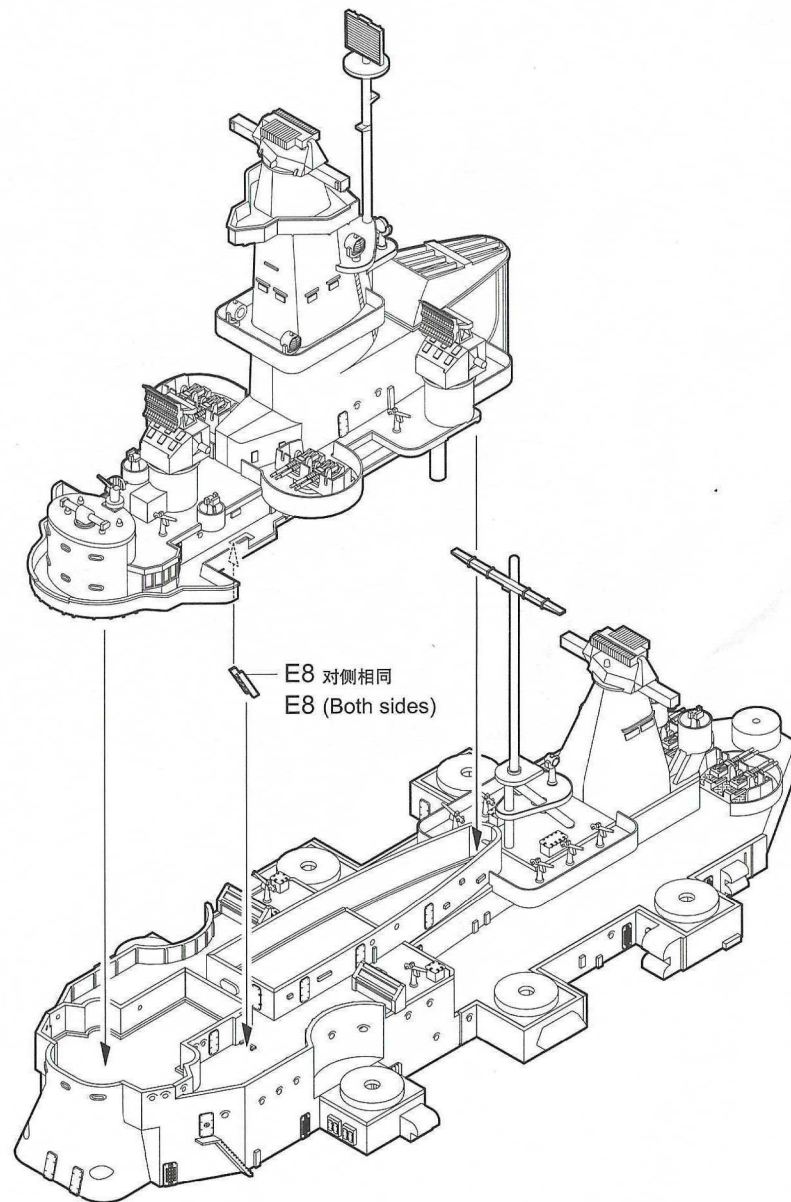
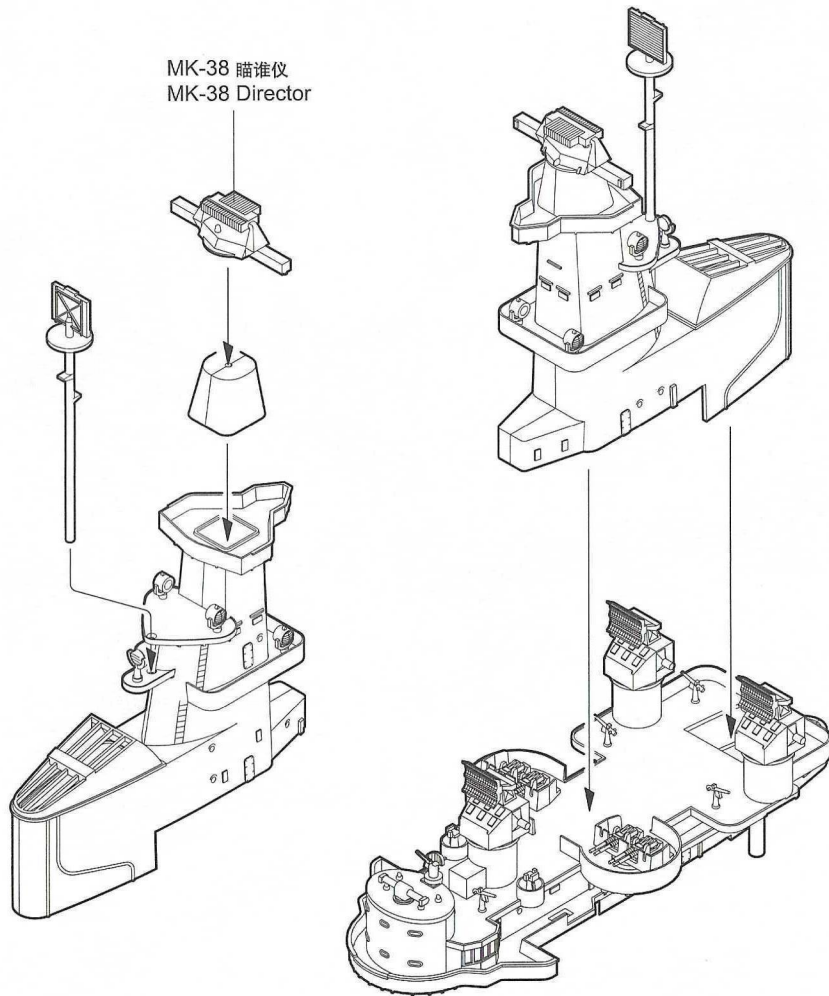

27

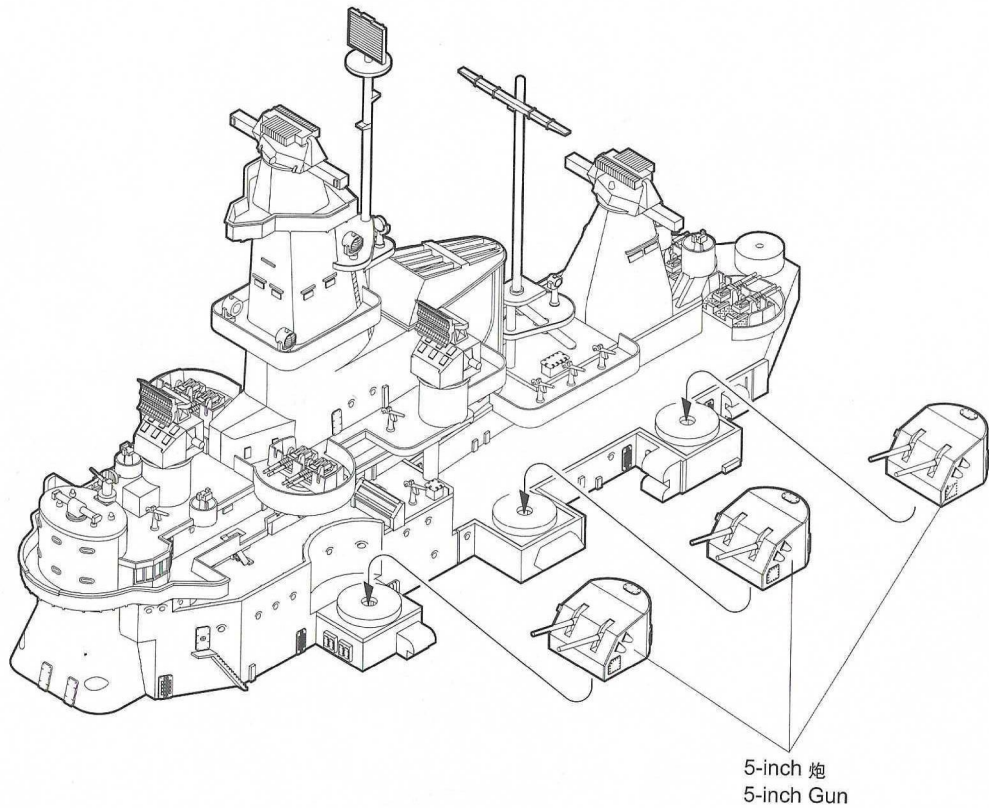

28

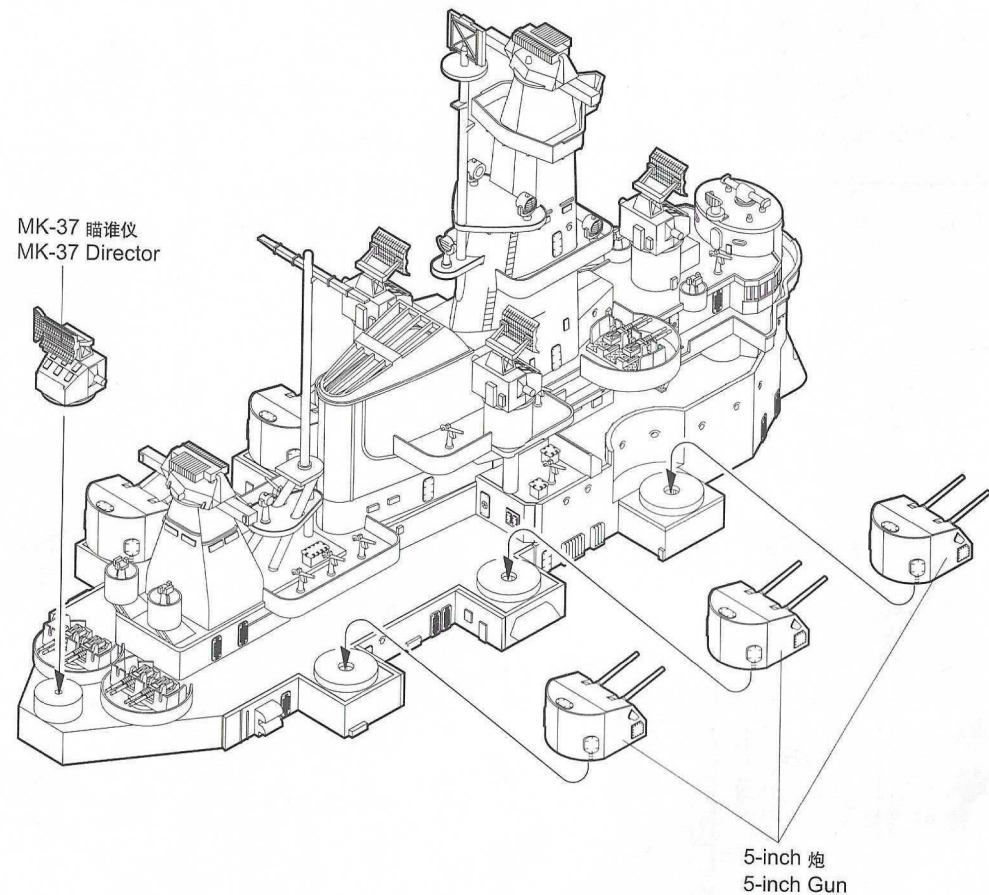

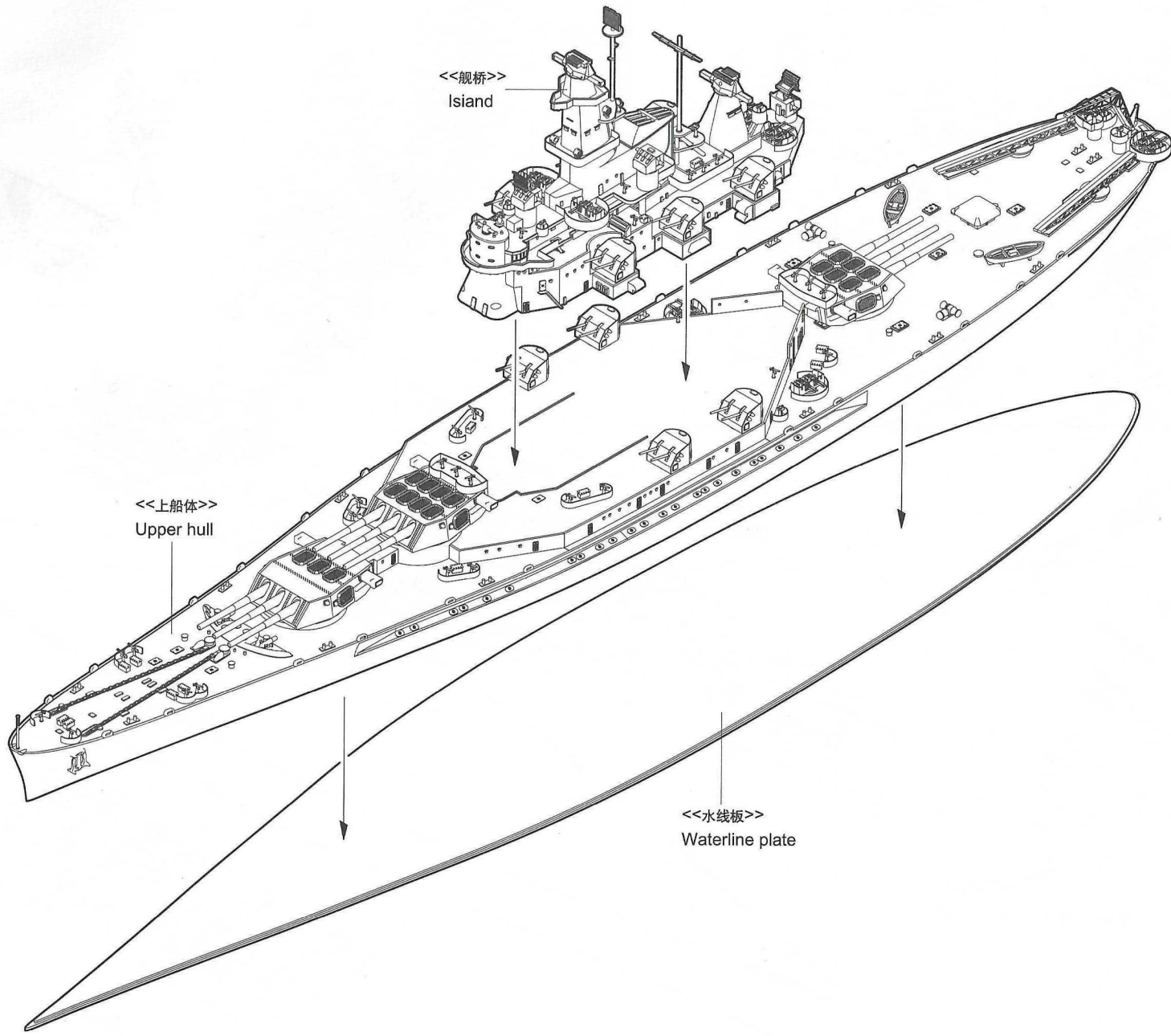

<<舰桥>>
Isiad

<<上船体>>
Upper hull

<<水线板>>
Waterline plate

OS2U-1 水上飞机的组装
 Assembly of OS2U-1

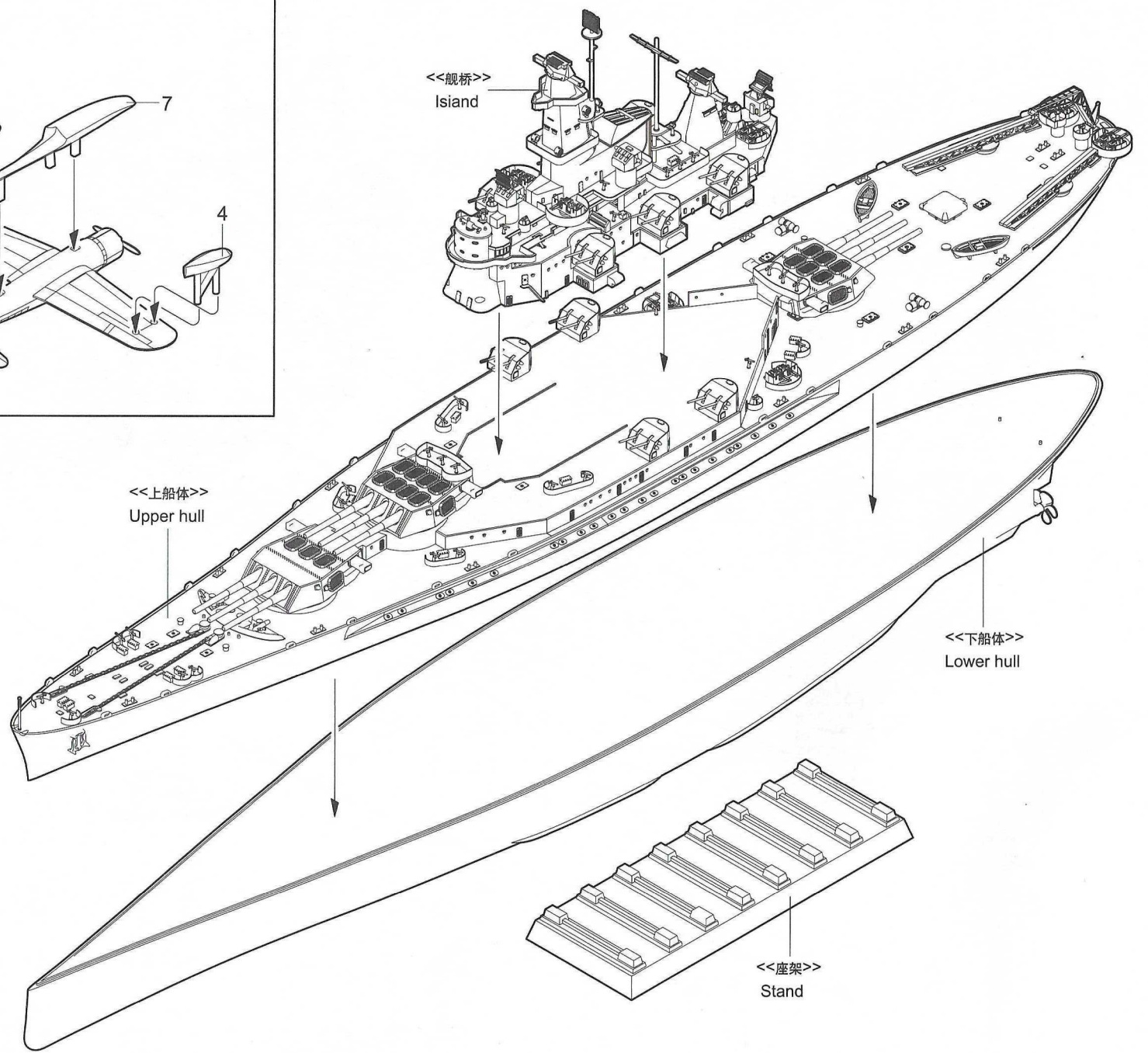
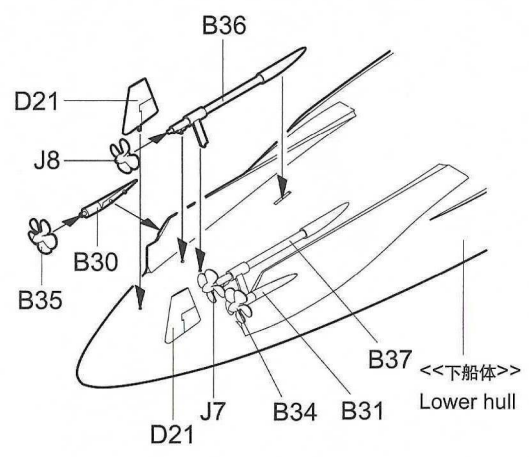
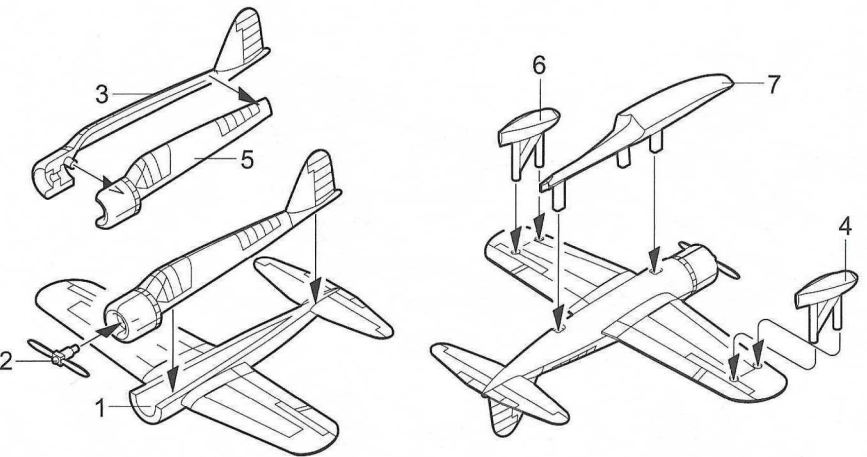

涂装同标贴指示 Painting & Marking guide

使用 MR.HOBBY 涂料 Mr. Color Used

H 02 05	底色	Yendo	H 03 05	舰桥顶	Crew Blue
H 02 07	底色	Gold	H 03 02	舰壳底	Flat White
H 04 04	舰体蓝	Navy Blue	H 03 04	甲板	Deck Gray
H 02 02	舰壳红	Hull Red	H 03 03	甲板蓝	Deck Blue
H 02 03	舰壳黑	Flat Black			

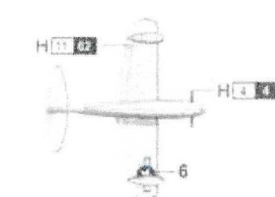
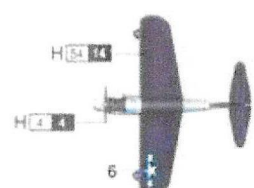
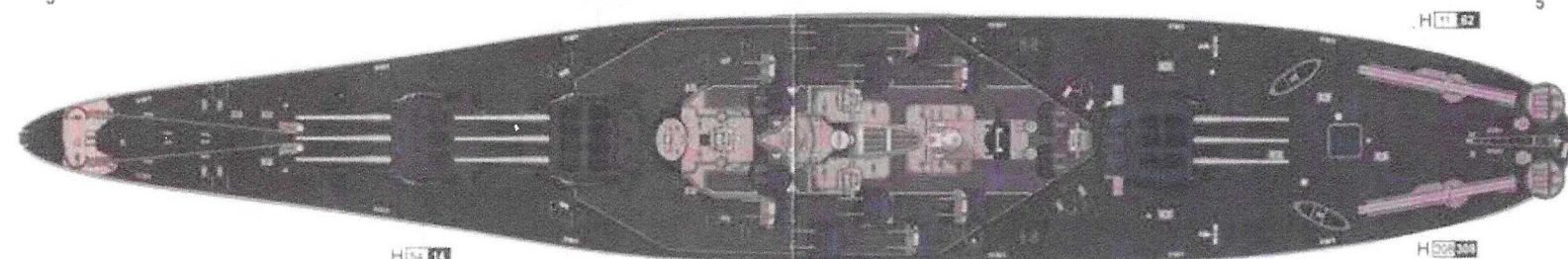
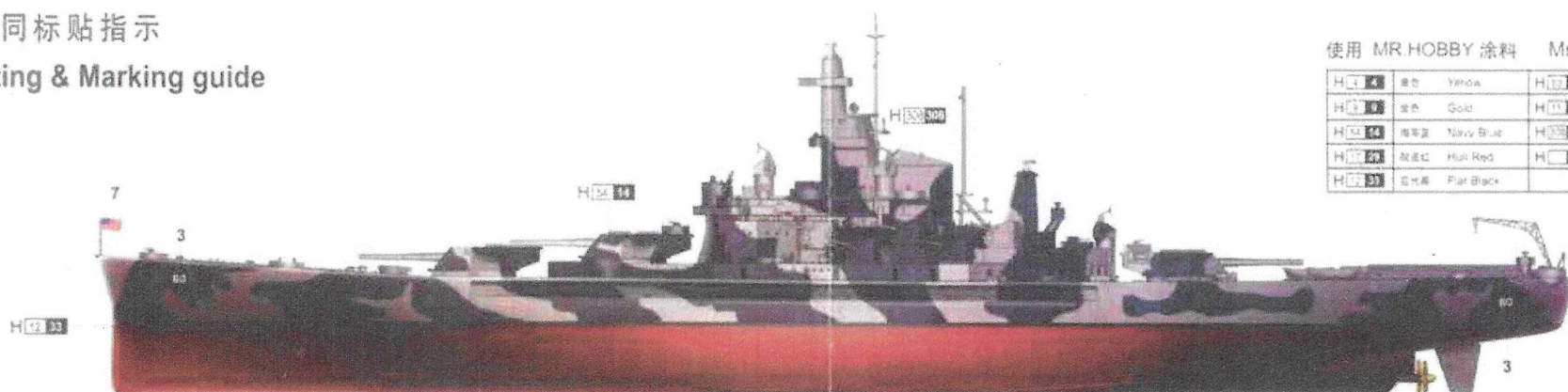

H AQUEOUS HOBBYCOLOR Mr. COLOR