

USS Enterprise CV-6

美国海军企业号航空母舰CV-6

READ BEFORE ASSEMBLY:

- This kit is not recommended for inexperienced modelers or for children under 14 years of age
- Study and understand these instructions thoroughly before beginning assembly
- When needed, remove photo-etch parts carefully using a modeling knife or photo etch sprue cutter, being careful not to damage or lose small parts.
- Take extra care in handling photo etch parts in order to avoid injury
- Apply instant cement sparingly to photo etch parts where instructed

- Tools recommended(not included in kit):Plastic and instant cements,sprue cutters,long nose pliers,modeling knife, small files, tweezers, pin vise & scissors. Soft cloth and sandpaper will also assist in construction
- Glue and paint are not included in the kit. Use plastic cement and hobby paints only. Color guide for purchasing paint is included in the kit.
- Keep out of reach of children. They must not be allowed to ingest small parts or handle plastic bags in any way.

* 说明书中含有重要信息，应保留。 Please Keep instruction since it contains important information.

装配之前仔细阅读

- 小心用模型锉刀锉平所有零件表面的注射浇口。
- 小心用刀片切下蚀刻片零件，不要遗失小零件。
- 用强力快干胶水粘合蚀刻片零件和金属轴。过量的快干胶水使用可能导致可动零件会粘住，小心涂胶。
- 取蚀刻片时应特别注意安全，防止利边划伤手指。
- 某些零件表面需贴水上贴纸，请选择在装配的同时进行。
- 推荐模型工具(自备)：胶水，水口剪刀，长咀钳，刀片，锉刀，镊子钳，钻，剪刀，瞬间快干胶。
- 软布同砂纸同时也是所需工具。
- 请使用塑料胶水和油漆，模型内不含。
- 谨防小孩吮吮塑料零件，或者将塑料袋套在头上，制作时应将套材远离小孩接触。
- 本产品不适合14岁以下没有经验的模型爱好者。

水贴纸的使用:

1. 从水贴纸上剪下印花;
2. 将印花放入温水中浸10秒, 然后放在干净布上。
3. 拿着印花纸板将印花移到模型上;
4. 手指蘸水将印花移到适当的位置;
5. 用软布轻压印花直至水干, 气泡消失。

DECAL APPLICATION:

1. Cut decals from sheet as needed
2. Dip the decal in warm water for about 10 seconds and then place on soft clean cloth.
3. Hold the decal backing sheet edge and gently slide the decal onto the model in its proper position.

4. While still wet,decal can be adjusted for better fit on model by dampening it gently with your finger.
5. When placed in the proper position,gently press decal down with a soft cloth until excess water and air bubbles are gone.
6. Allow decal to dry completely before handling model

 使用强力胶 Cyanoacrylate glue	 配重 Weight	 钻孔 Make hole	 切除 Cut / Remove	 先装 Install it first
 贴纸 Decal	 锉平 File / Sand	 选择 Option	 不涂胶水 No cement	 弯曲 Bend
			 填补 Repair	

部品图
Parts

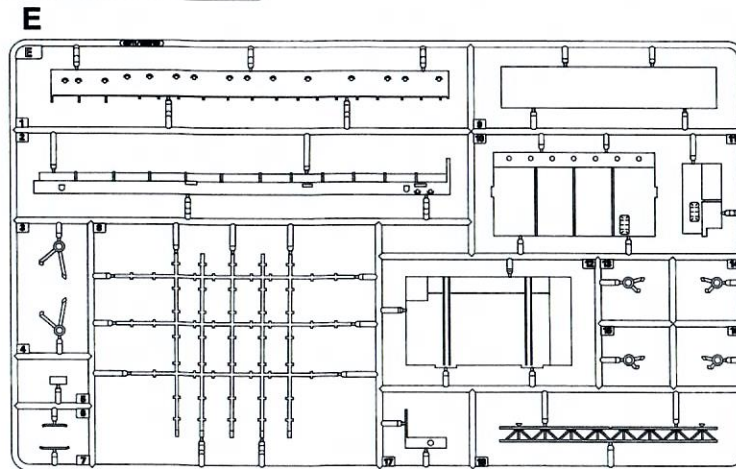
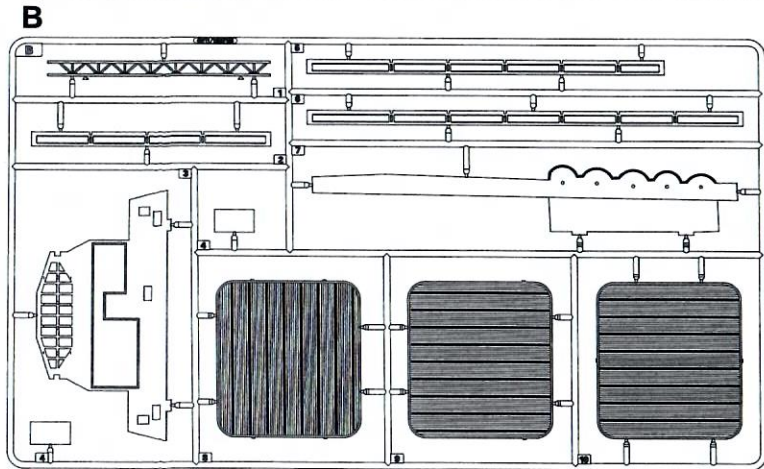
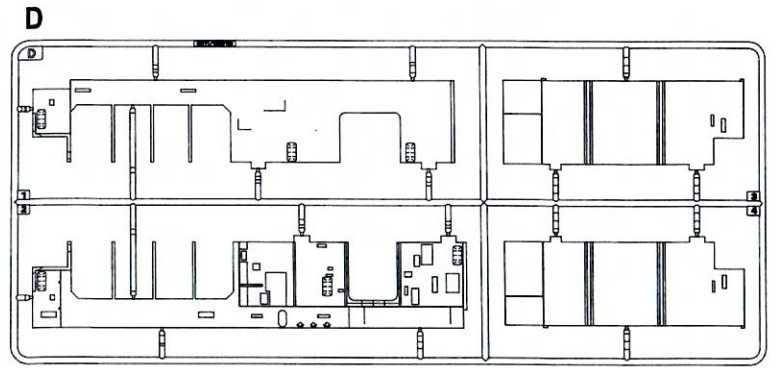
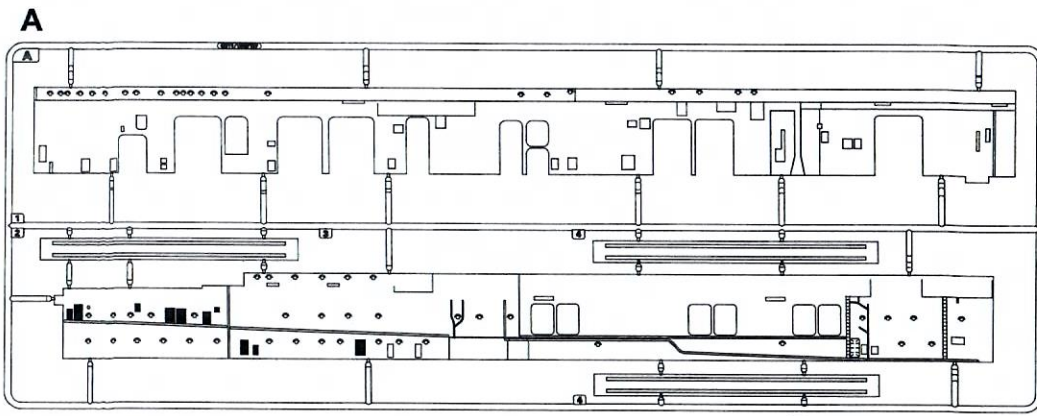

《链条》Chain

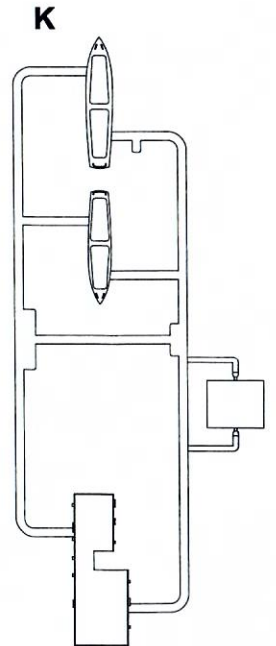
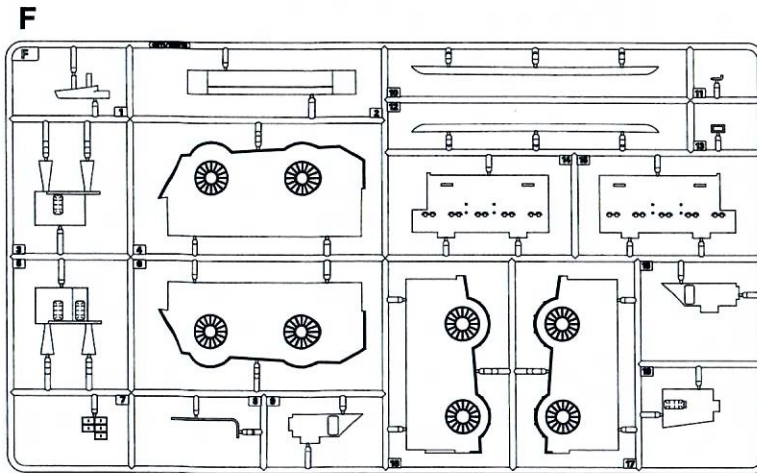
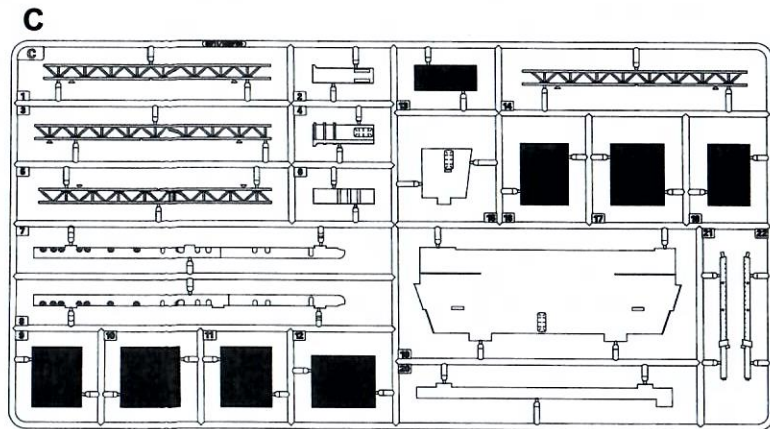

部品图
Parts

G

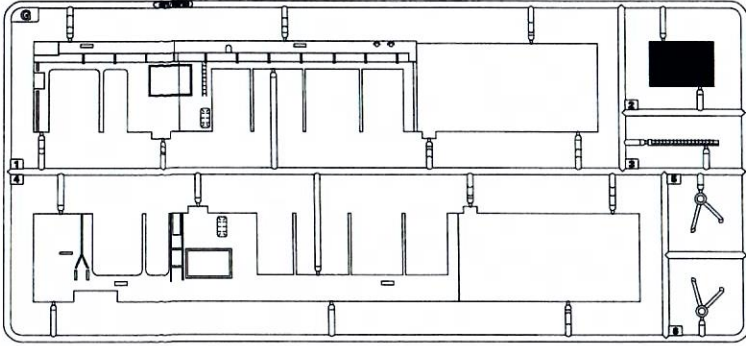

H

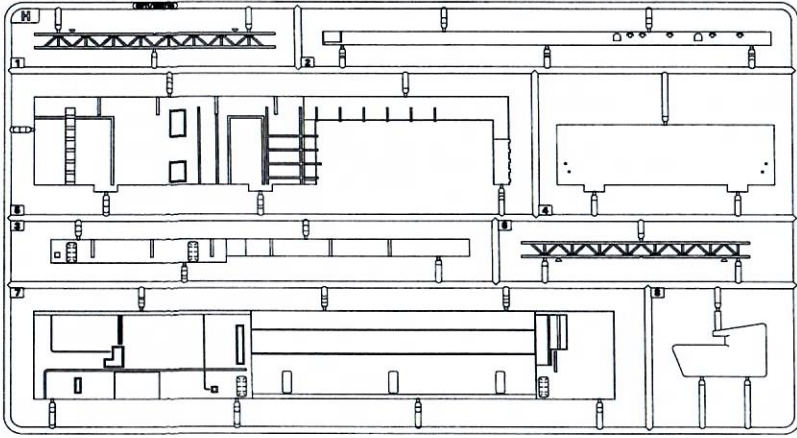

J

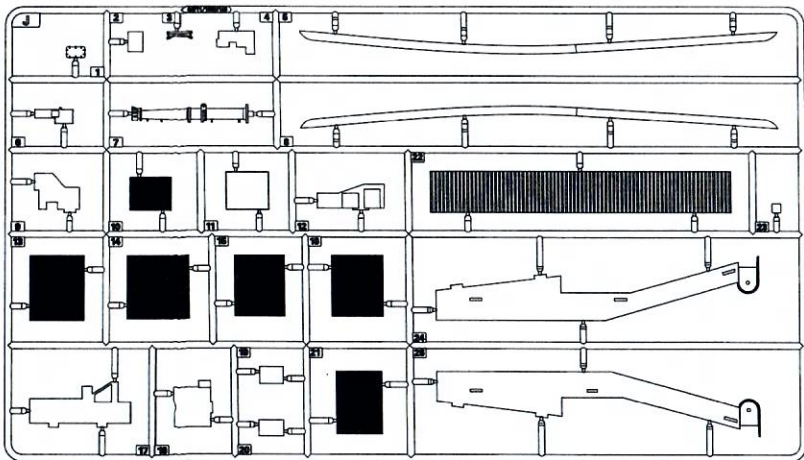

L

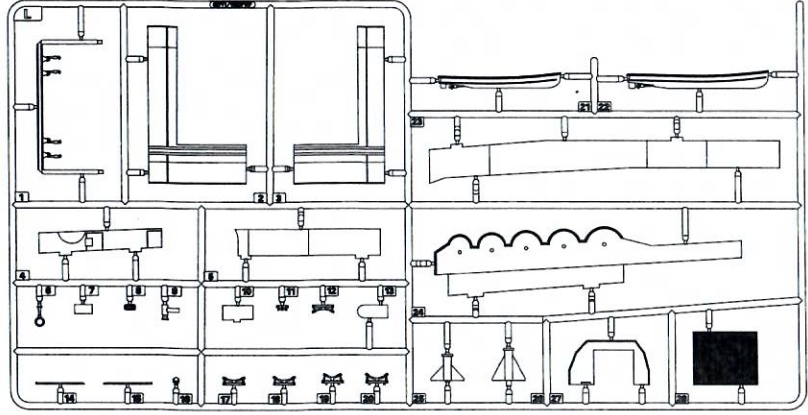

M

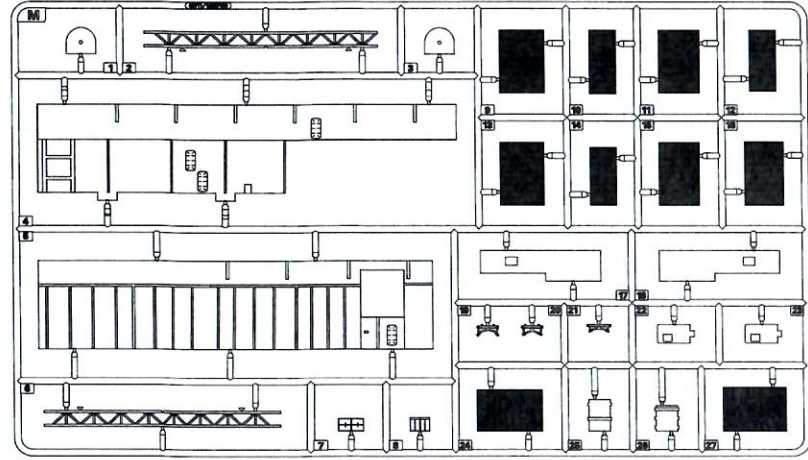

F4F-4 x5

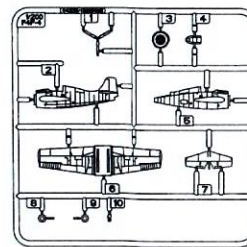

SBD-3 x5

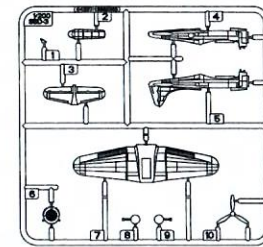

TBD-1 x5

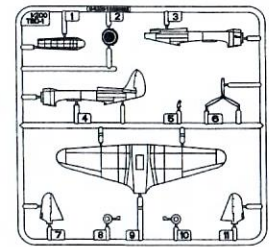

部品图
Parts

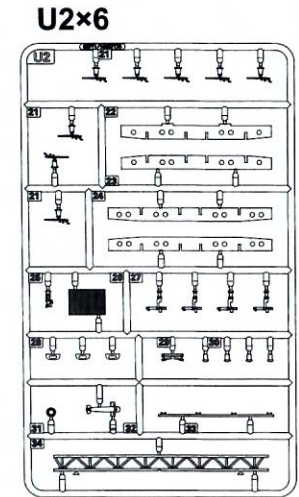
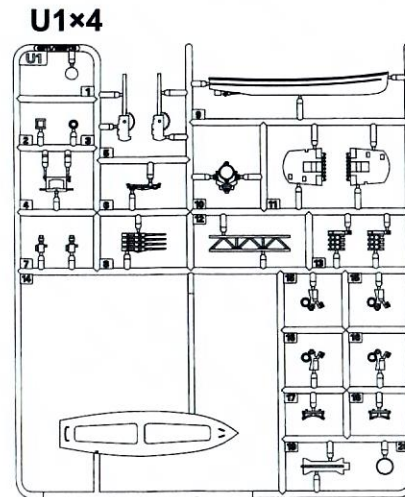
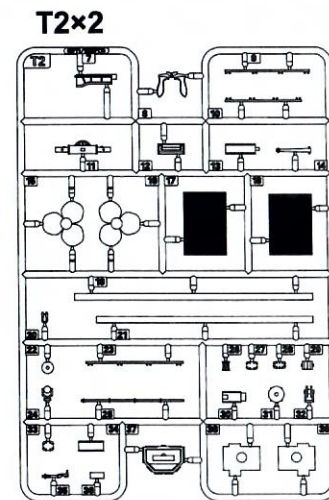
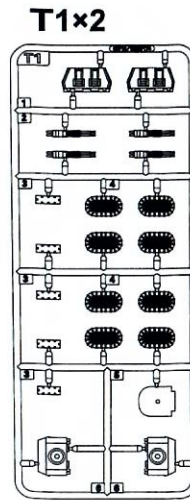
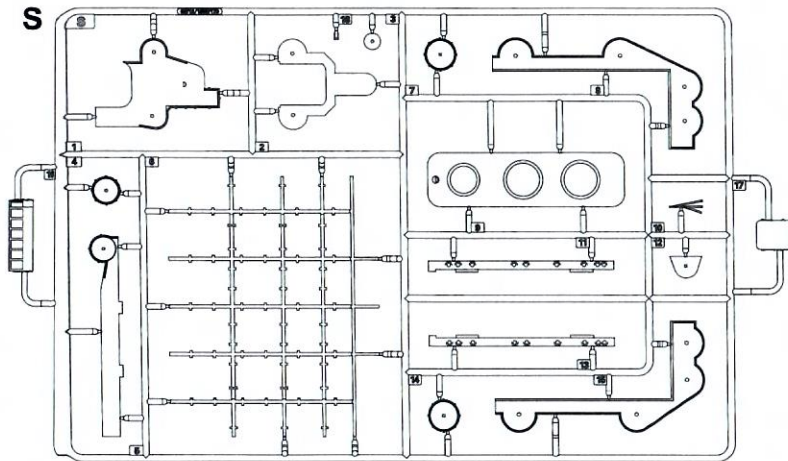
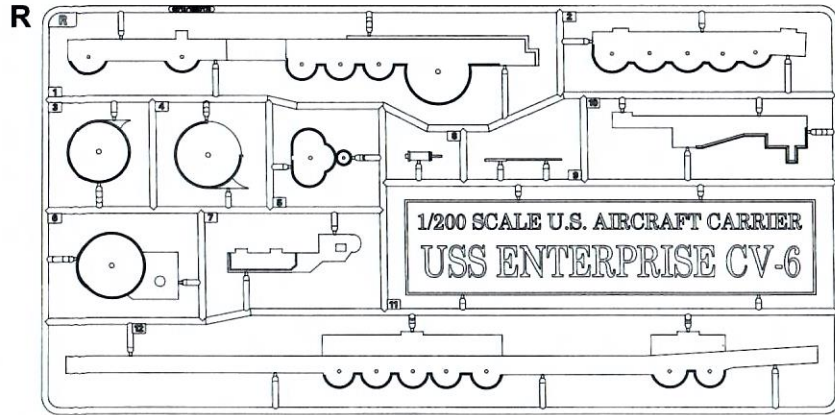
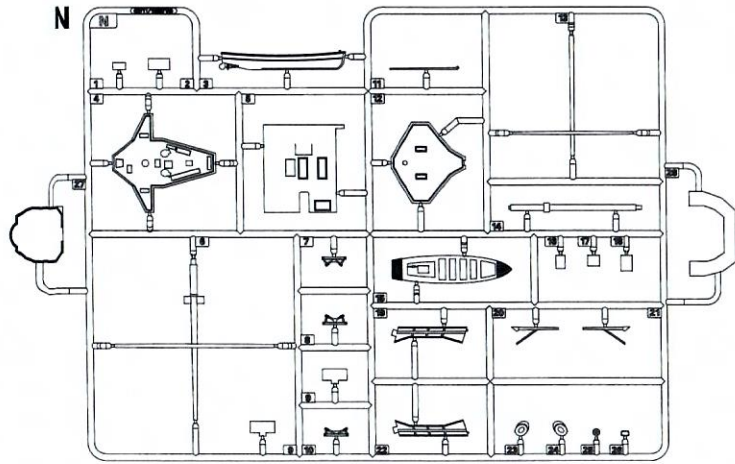

铜丝 $\varnothing 0.8 \times 6000$
Brass wires



部品图
Parts

《船体》Hull

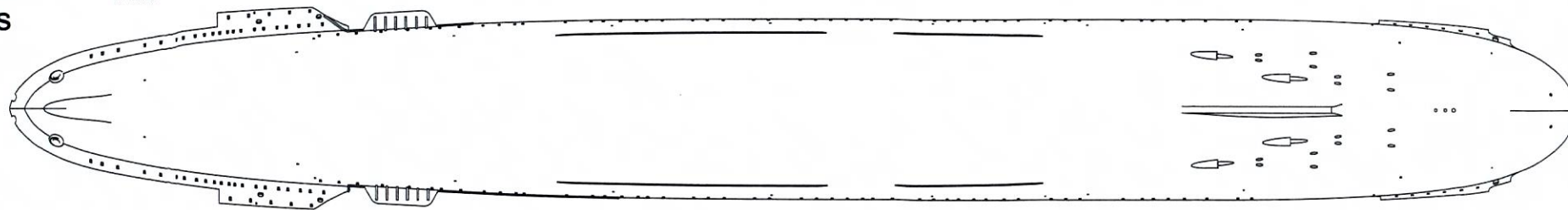

《前飞行甲板》
Fore Flight Deck (Z1版)

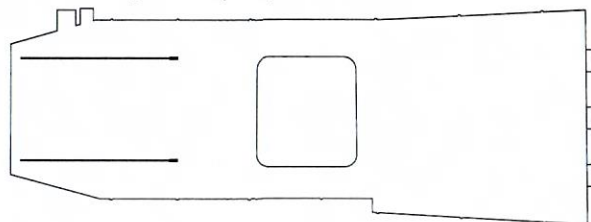

《后飞行甲板》
Rear Flight Deck (Y版)

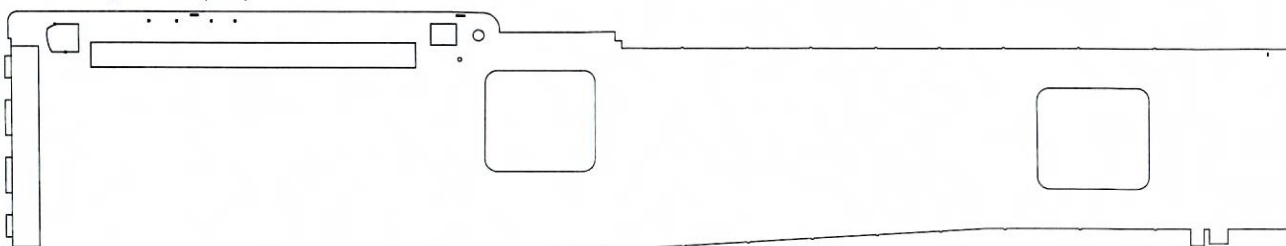

《前甲板》
Fore Deck (Z2版)

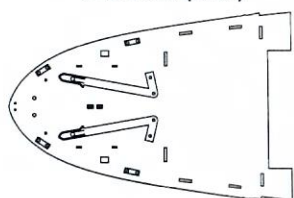

《中机库甲板》
Center Hangar deck (V1版)

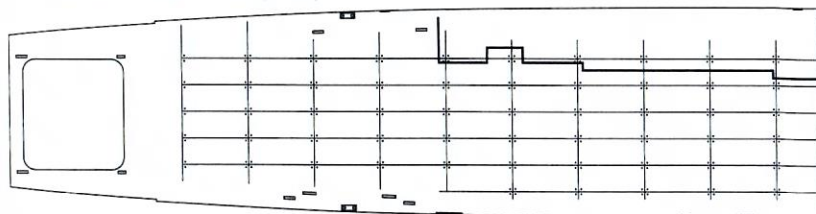

《后机库甲板》
Rear Hangar Deck (V2版)

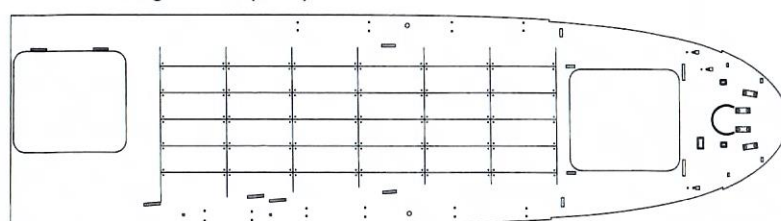

Z3

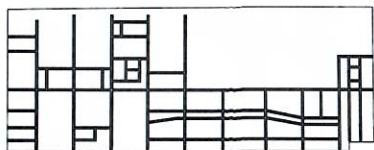

PE-C

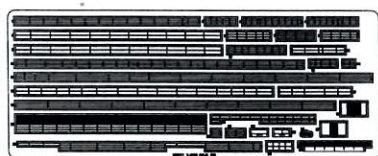

PE-D

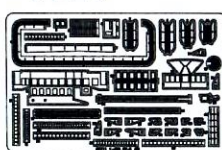

PE-E



PE-F×2

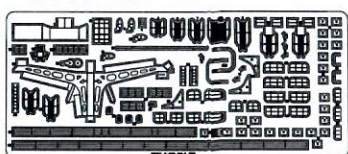

PE-G

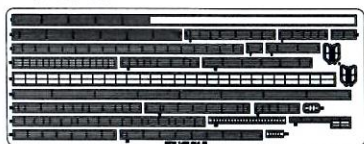

PE-H



PE-J



《水贴》
Decal

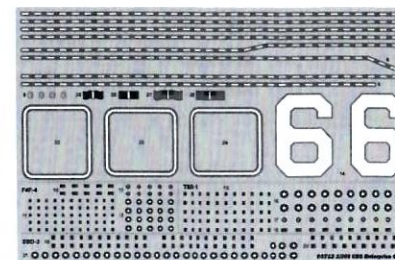

1

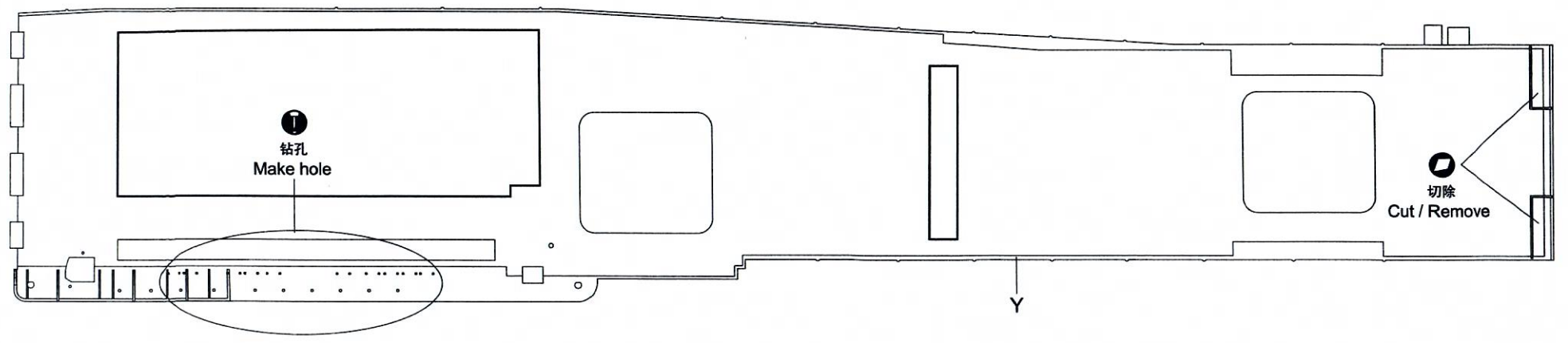

2

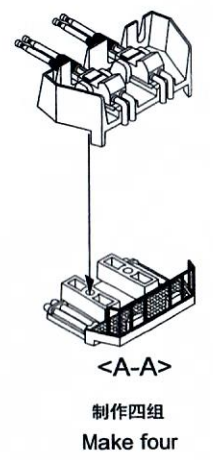
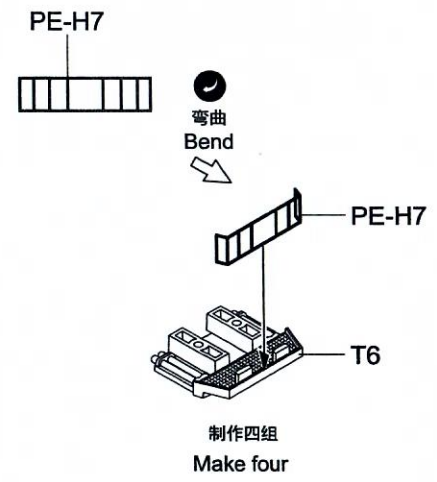
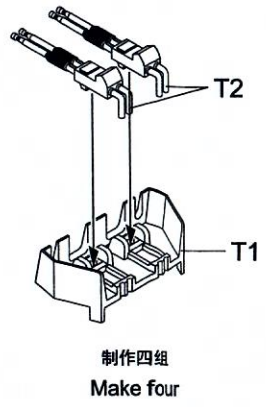
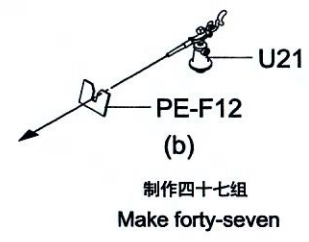
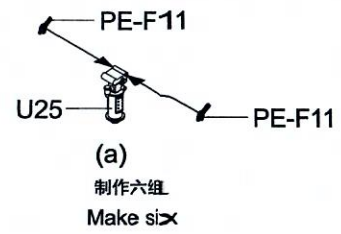

3

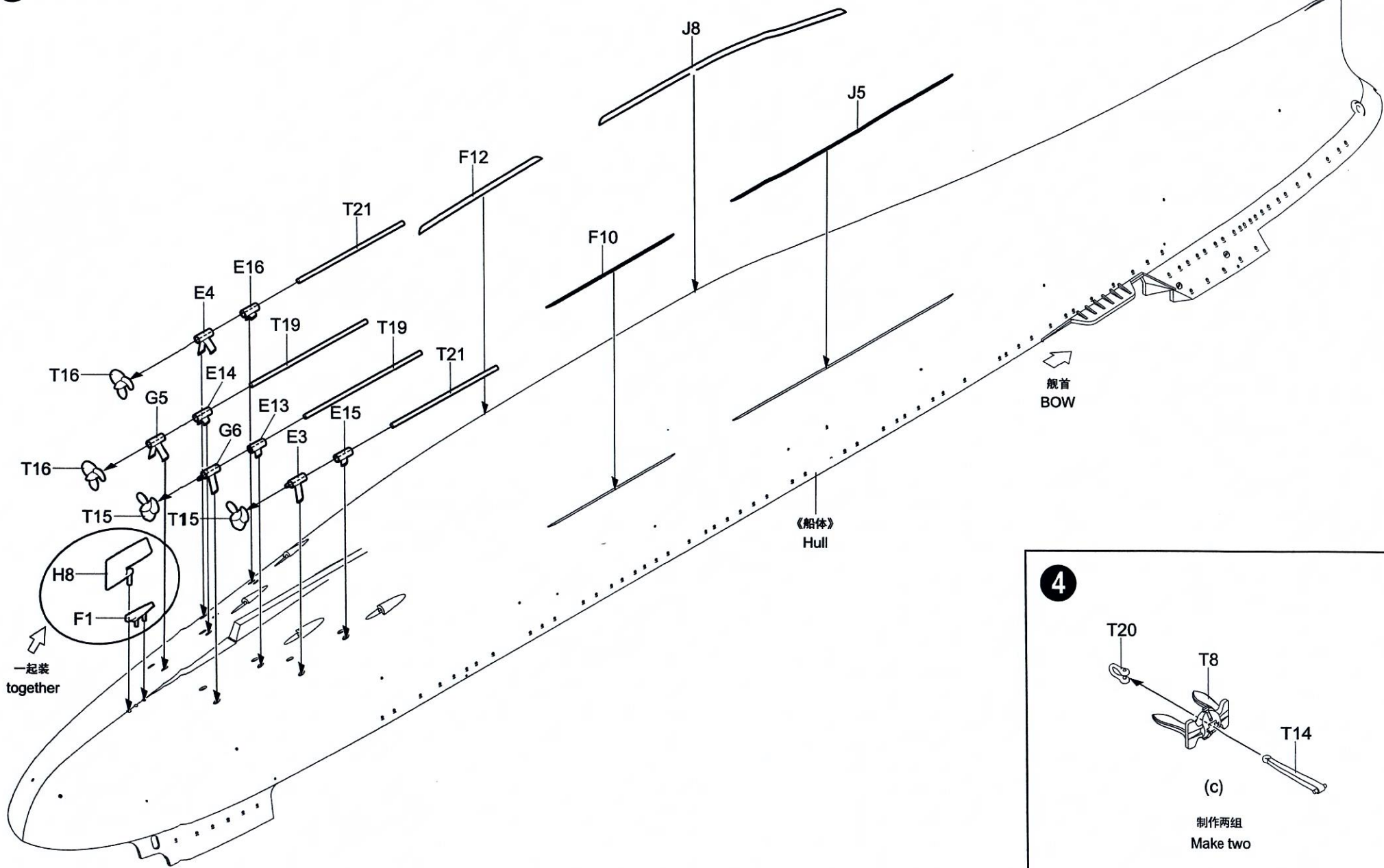

4

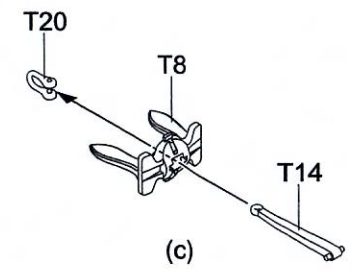

制作两组
Make two

5

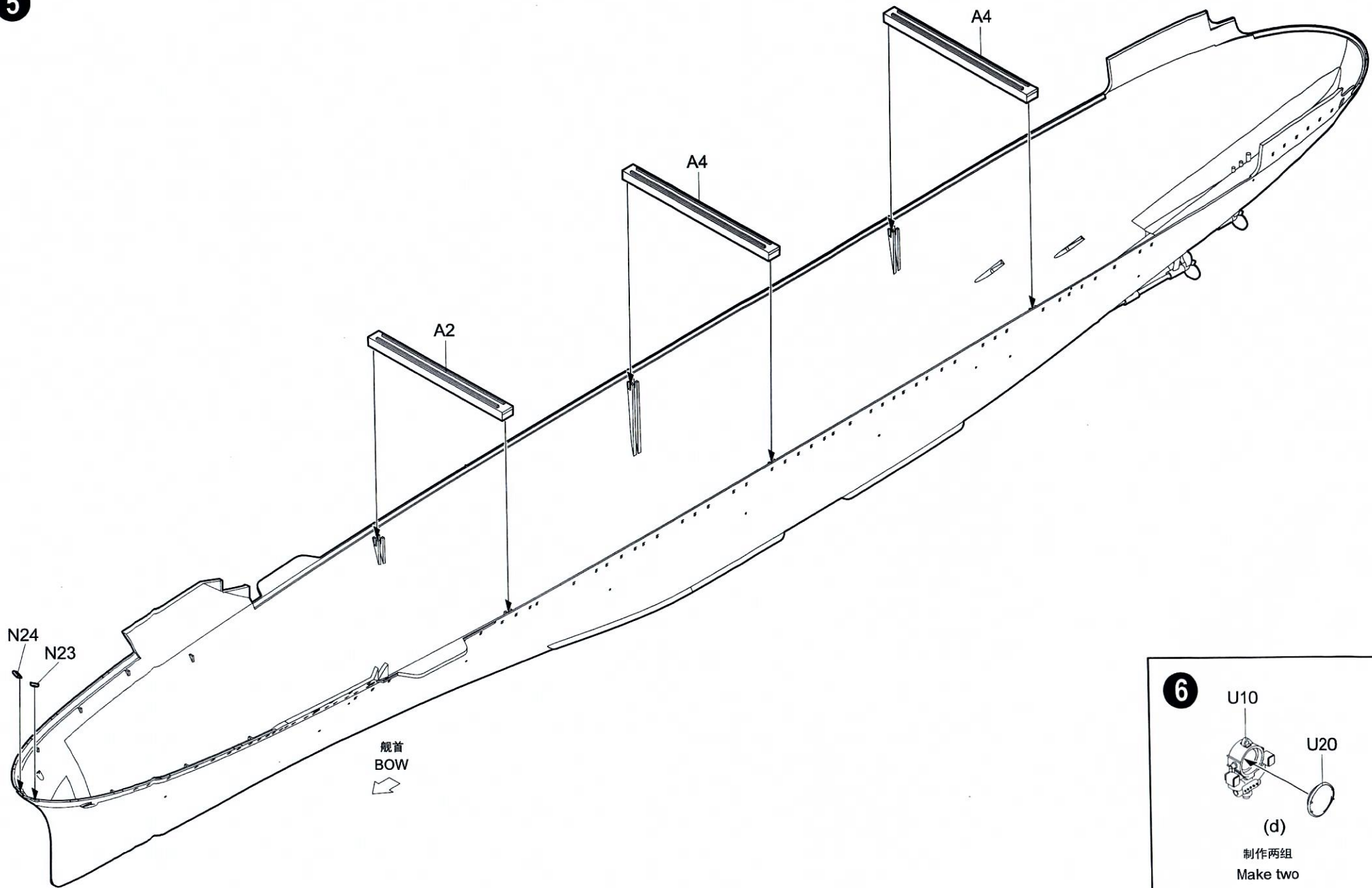

6

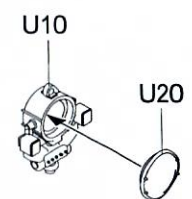

(d)
制作两组
Make two

7

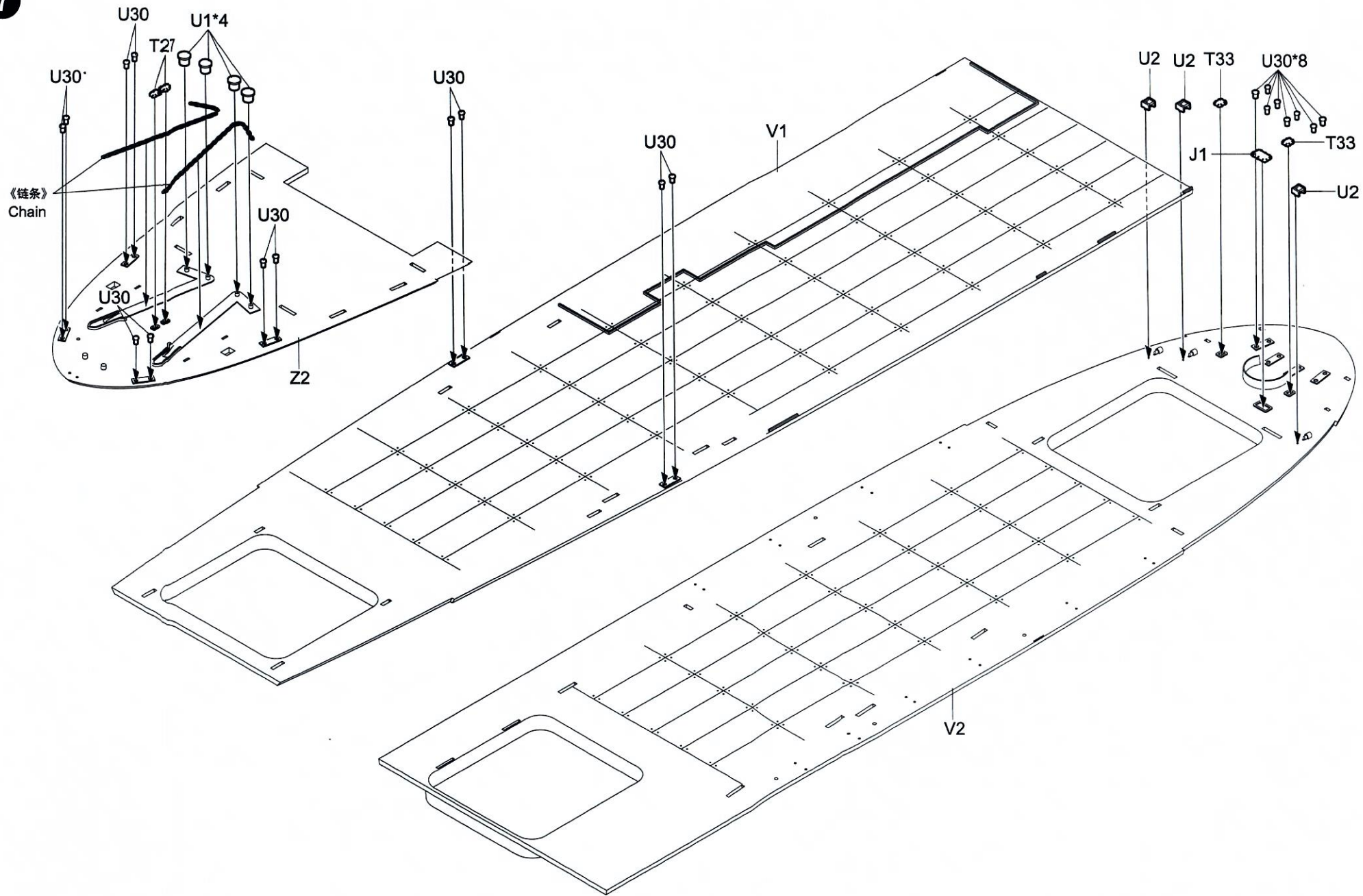

9

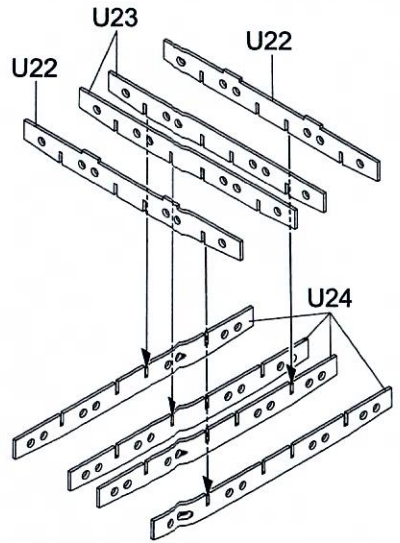
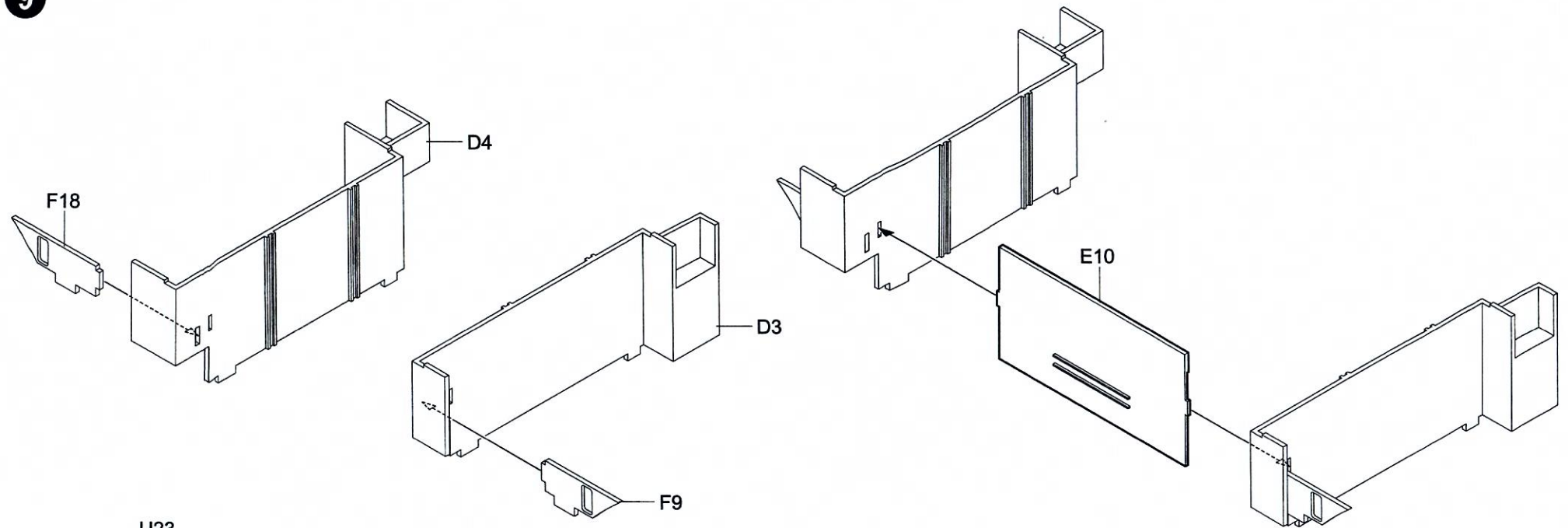

制作三组
Make three

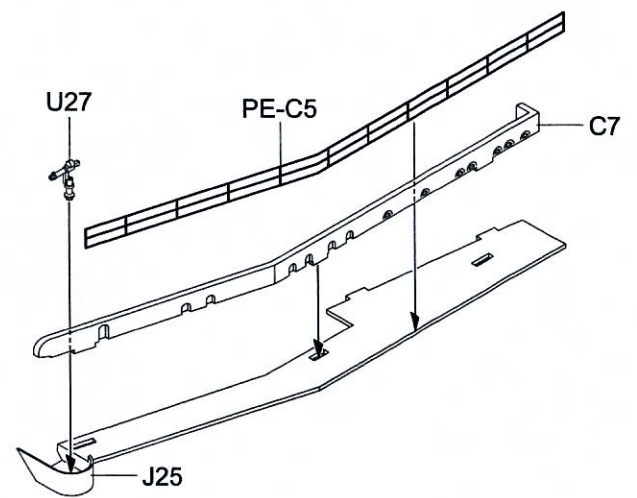
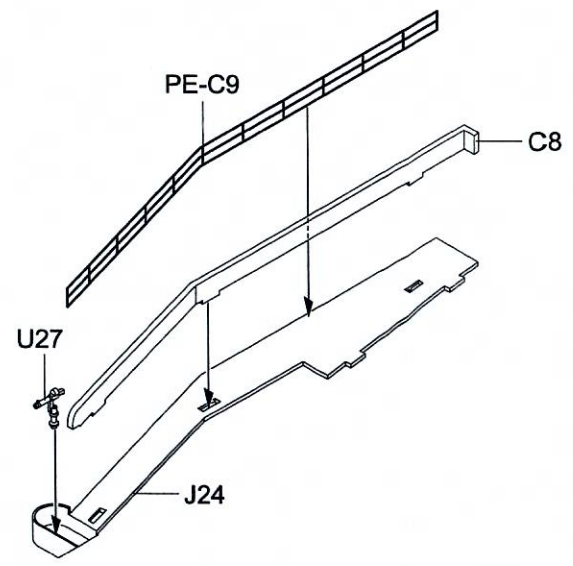

10

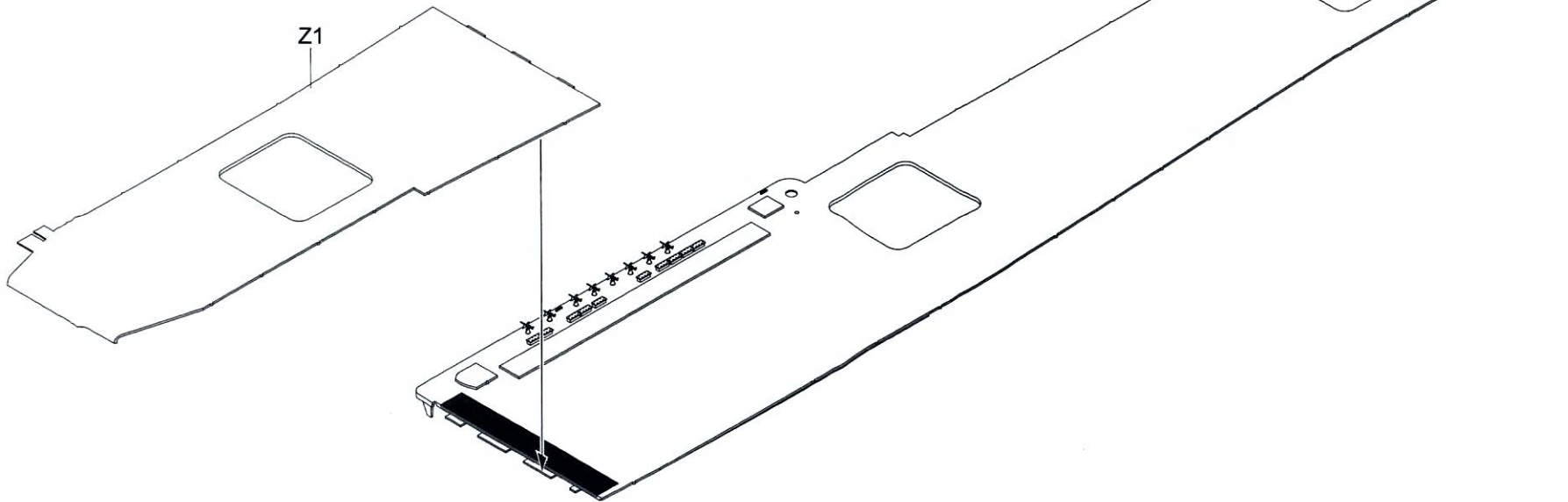
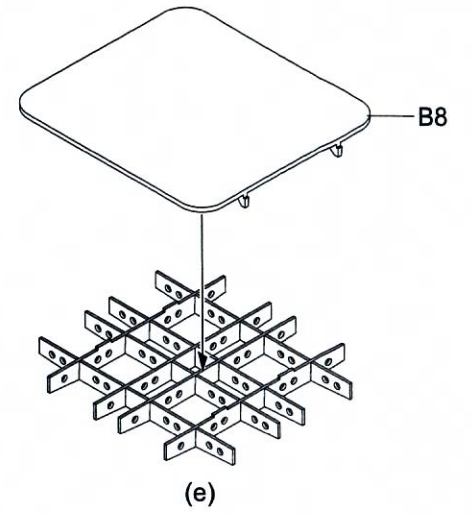
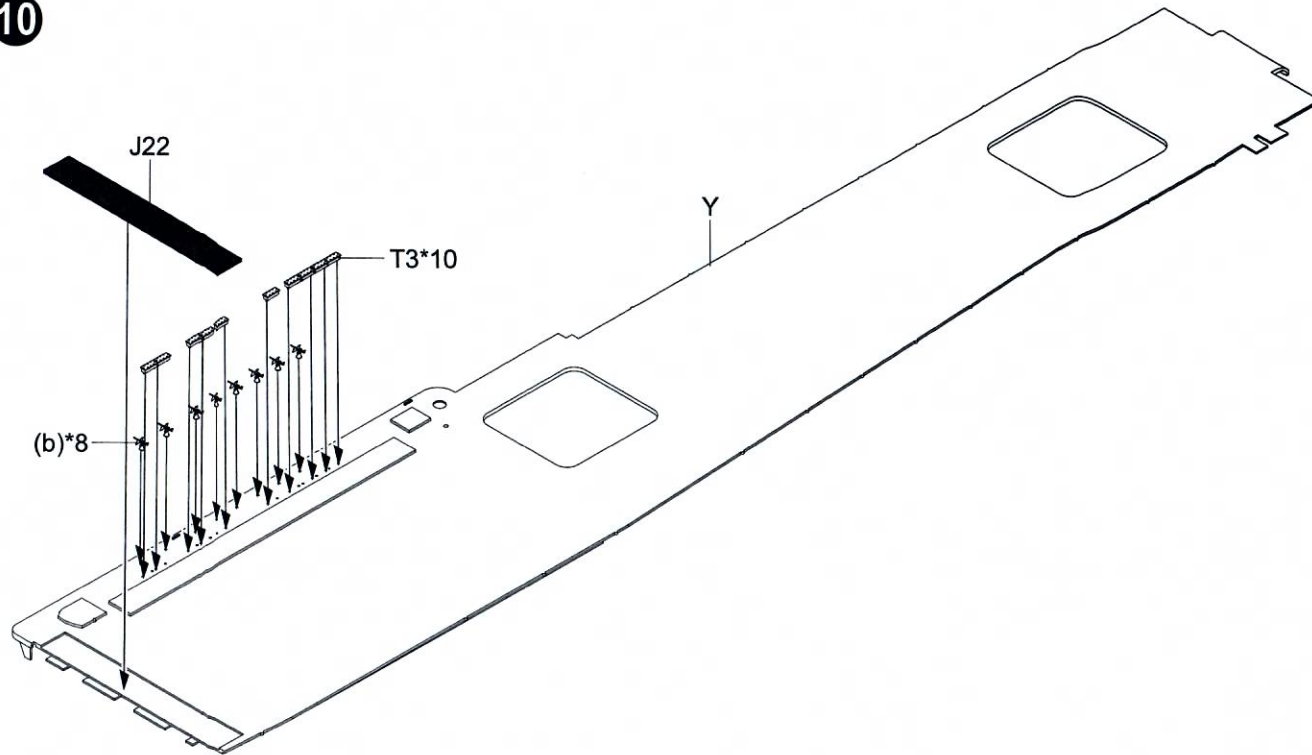

11

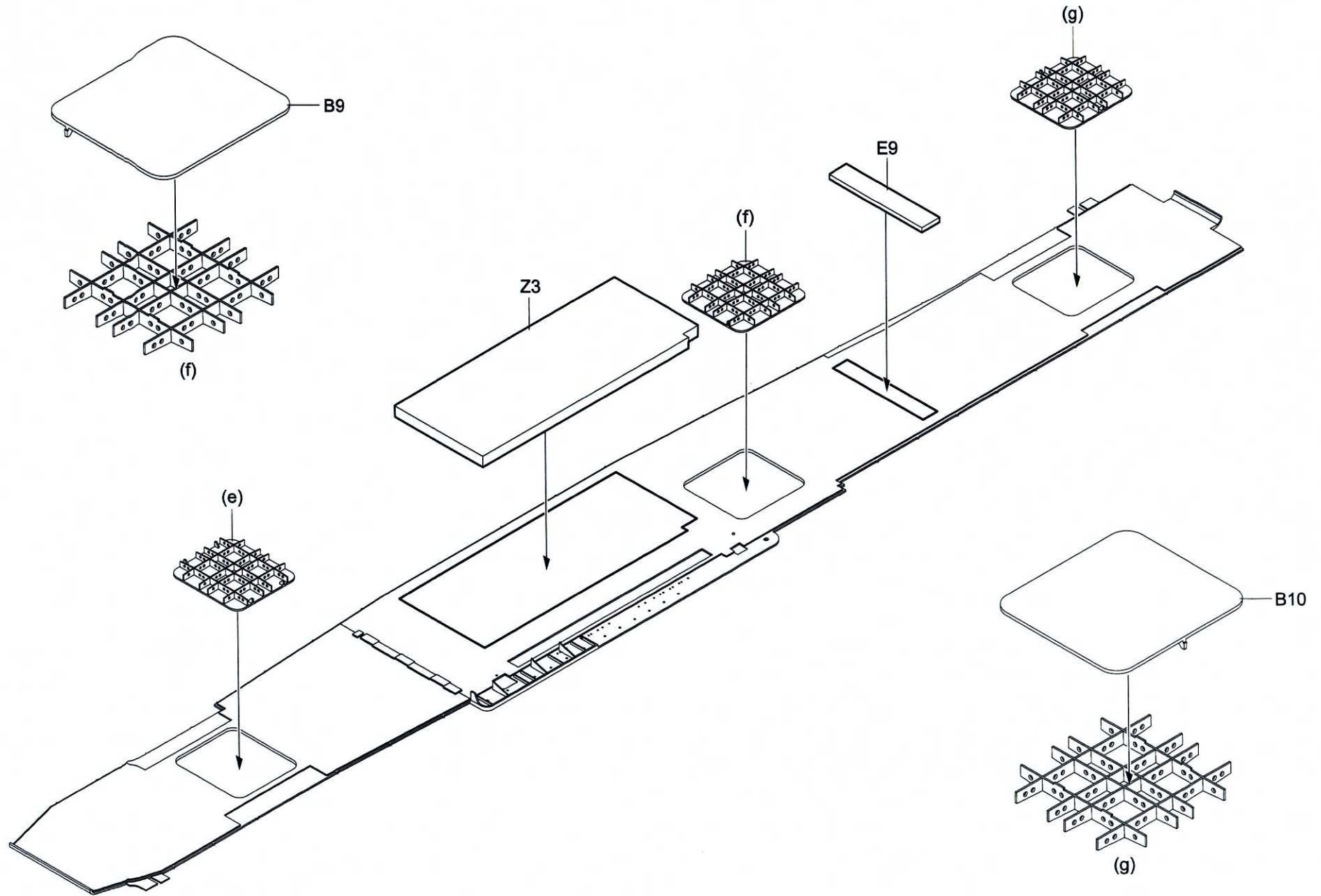

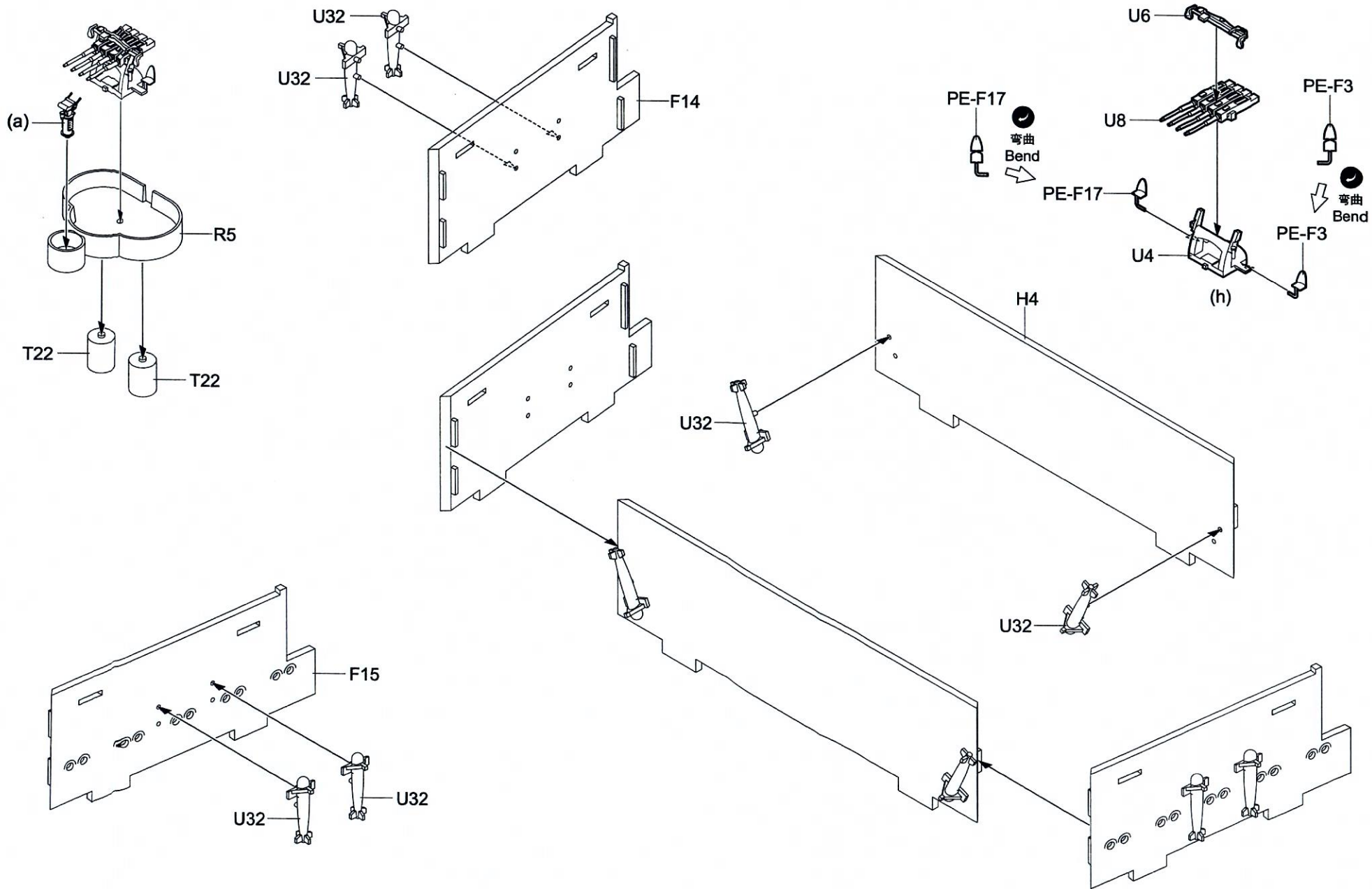

13

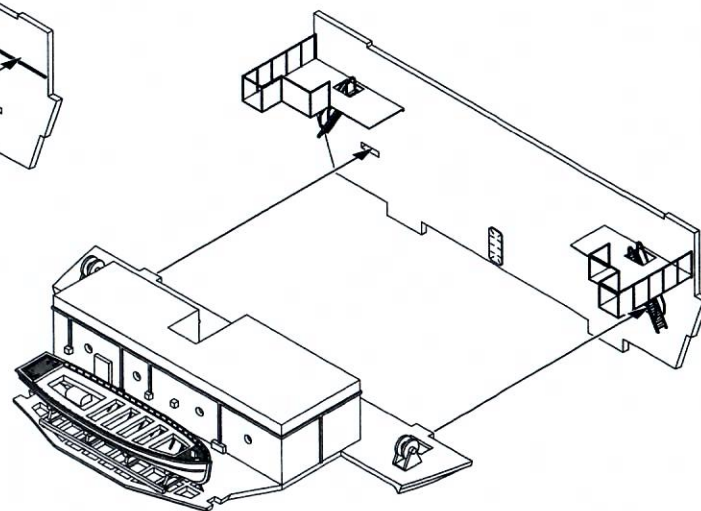
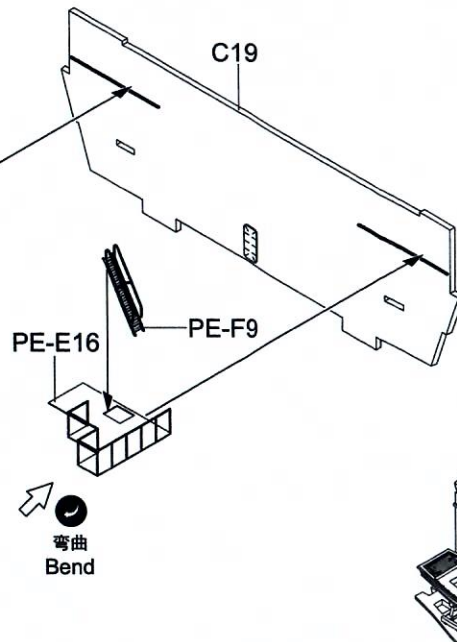
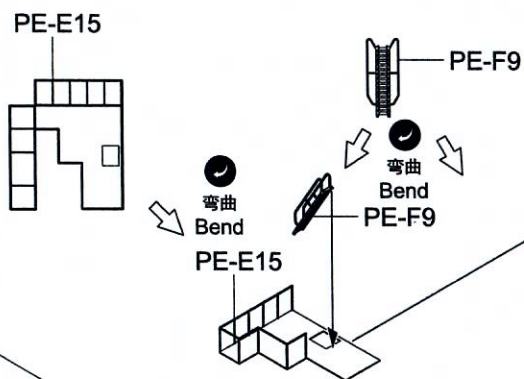
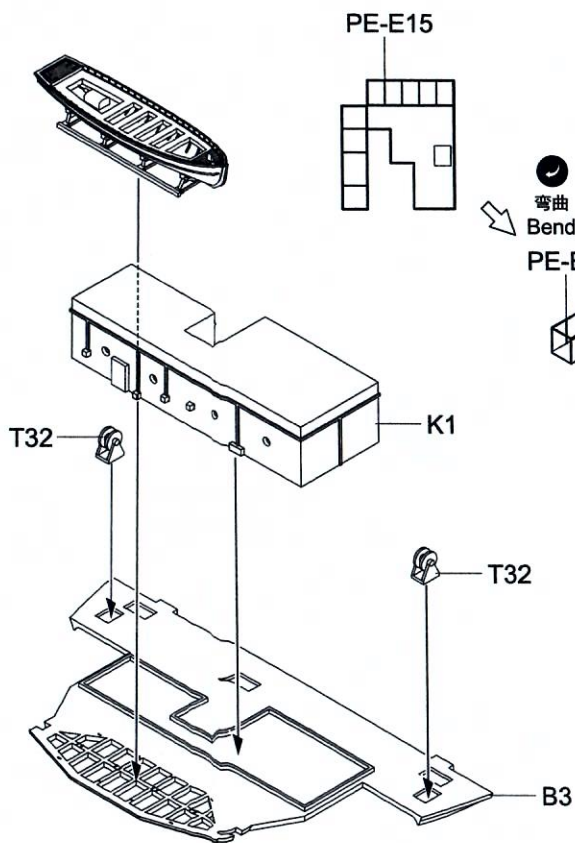
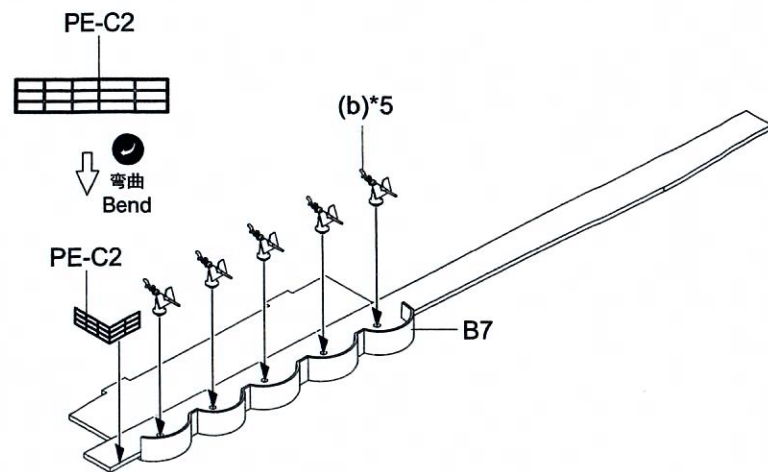
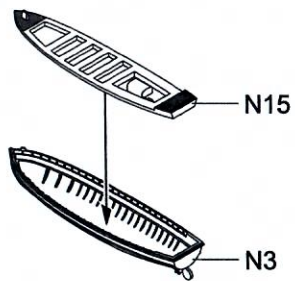
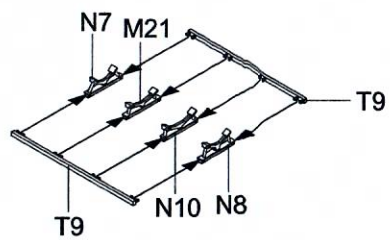

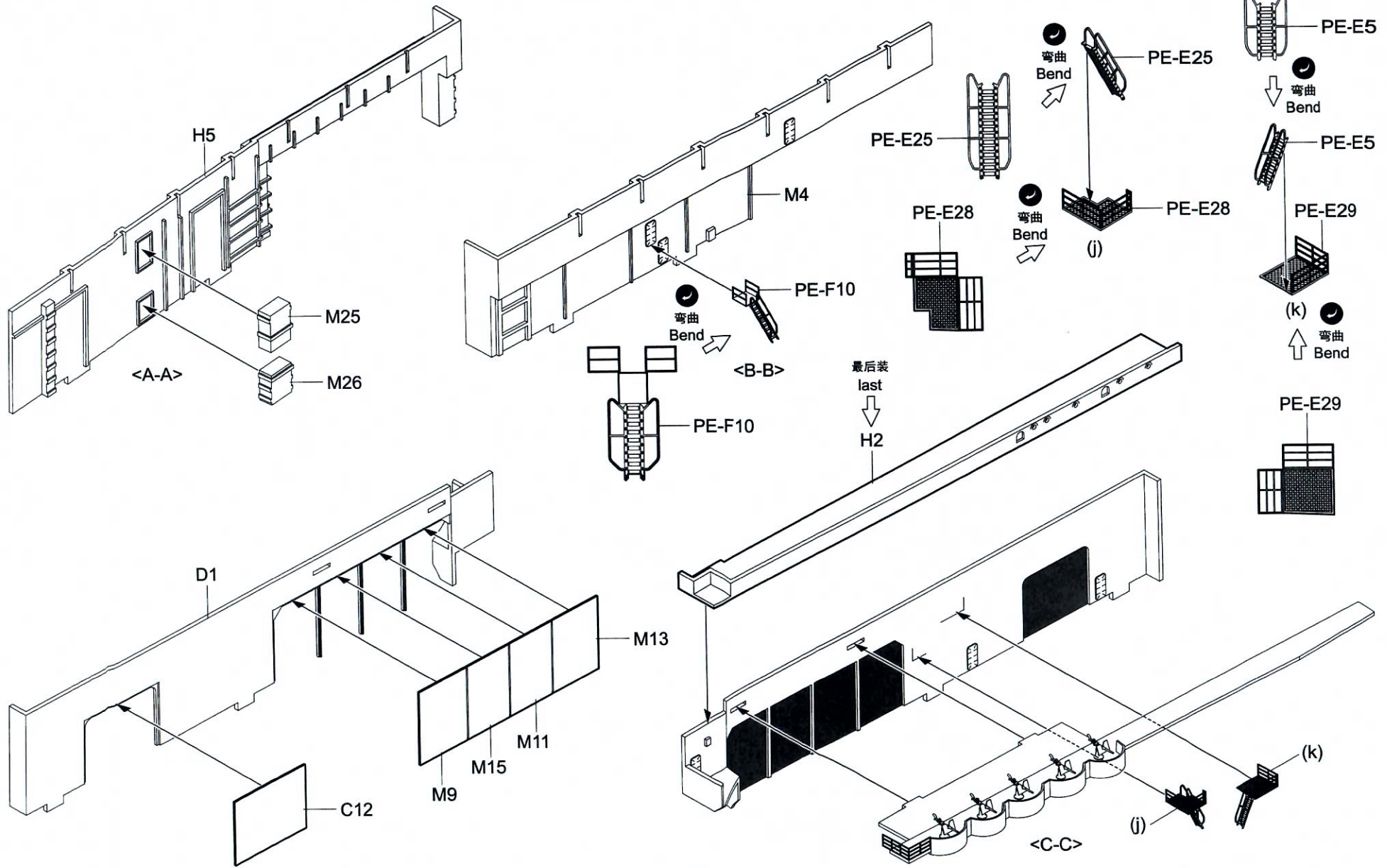

15

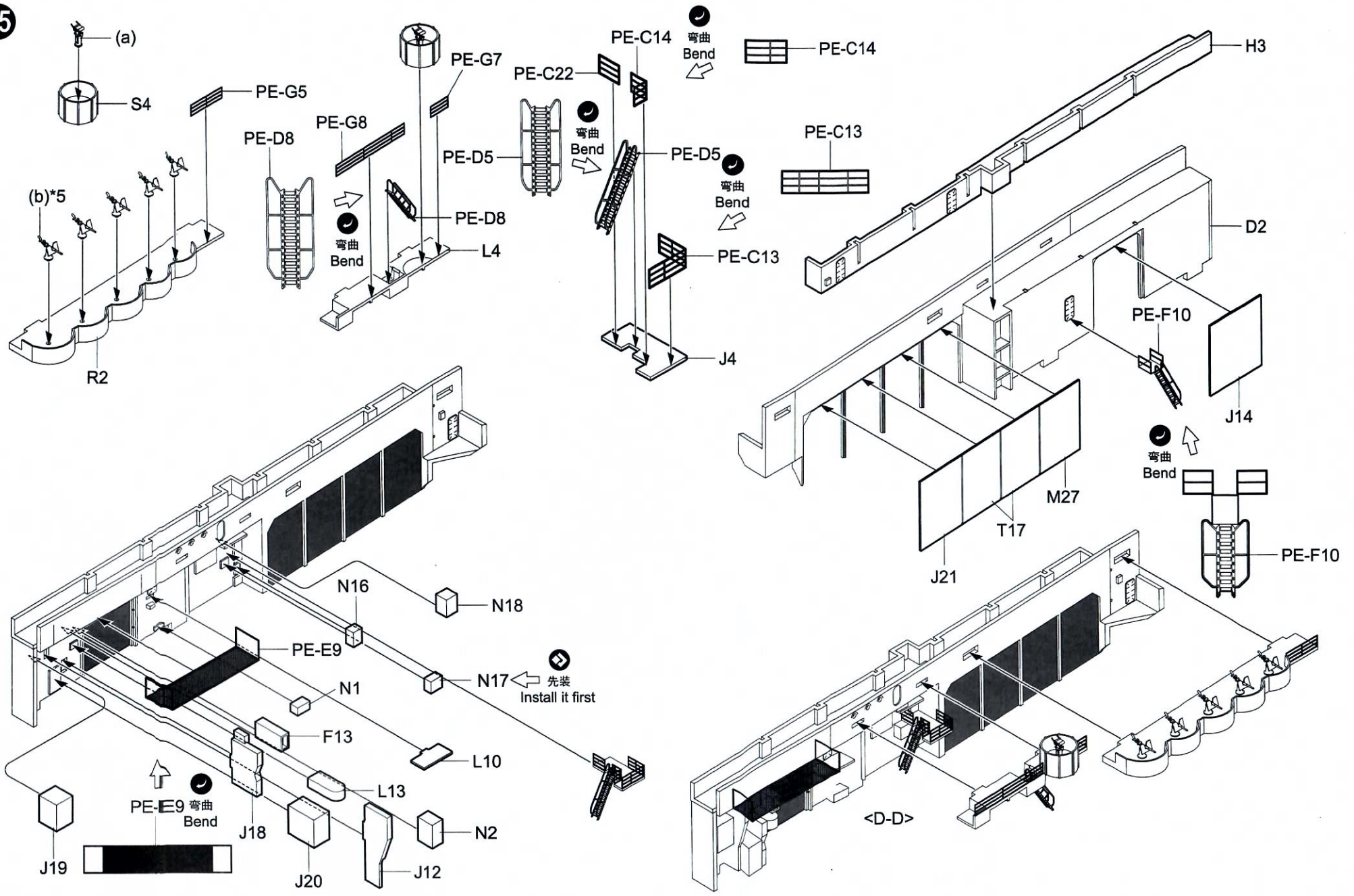

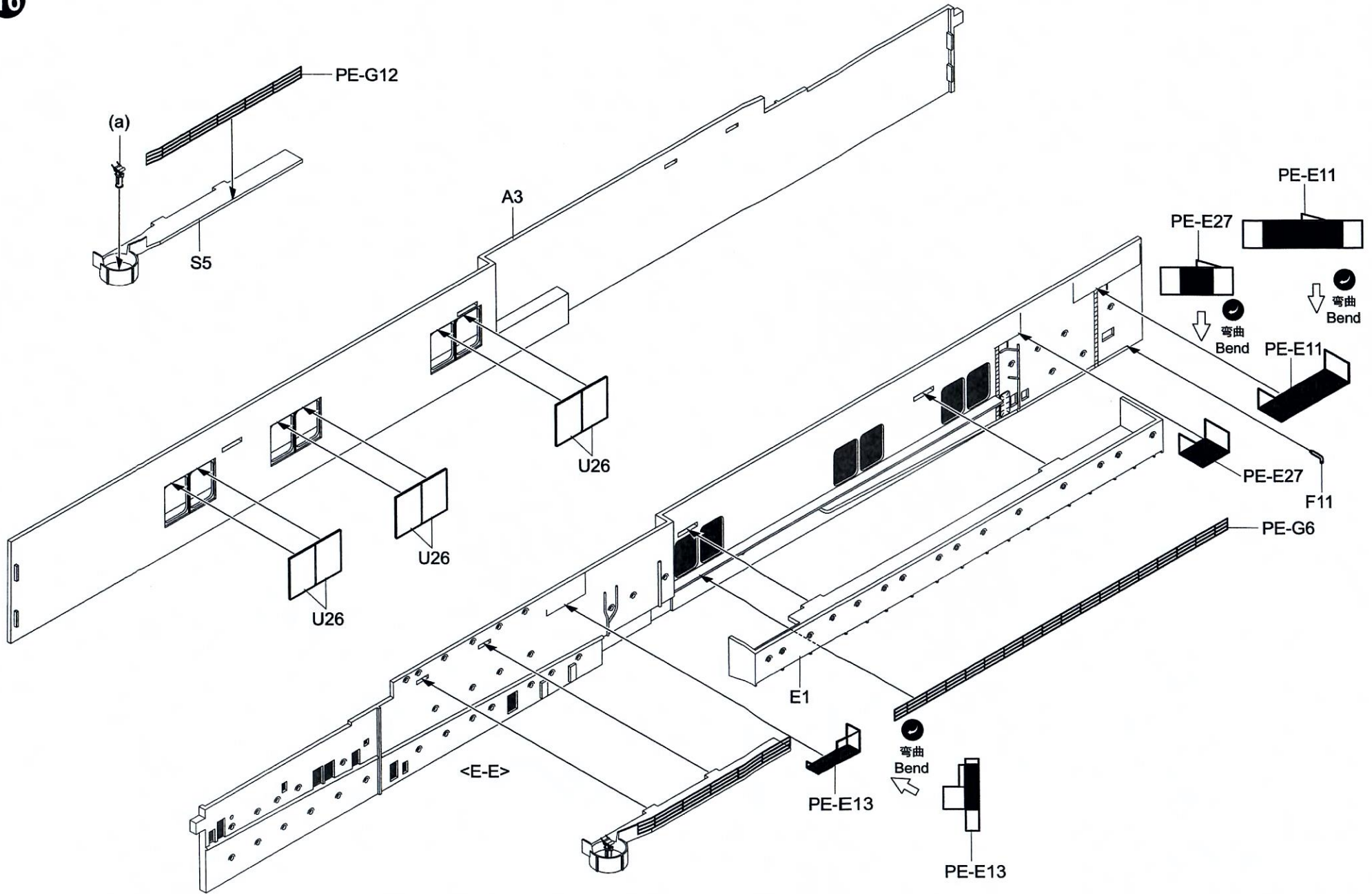

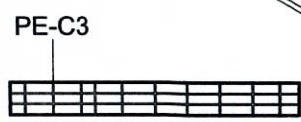
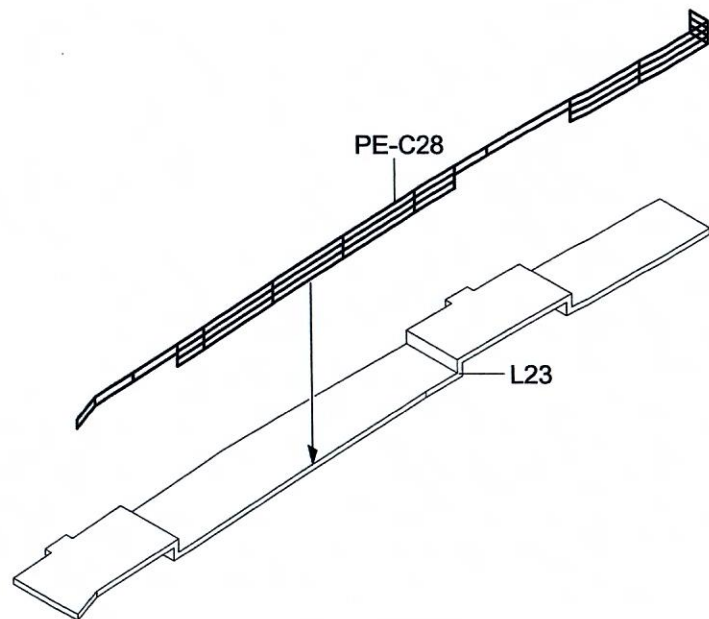
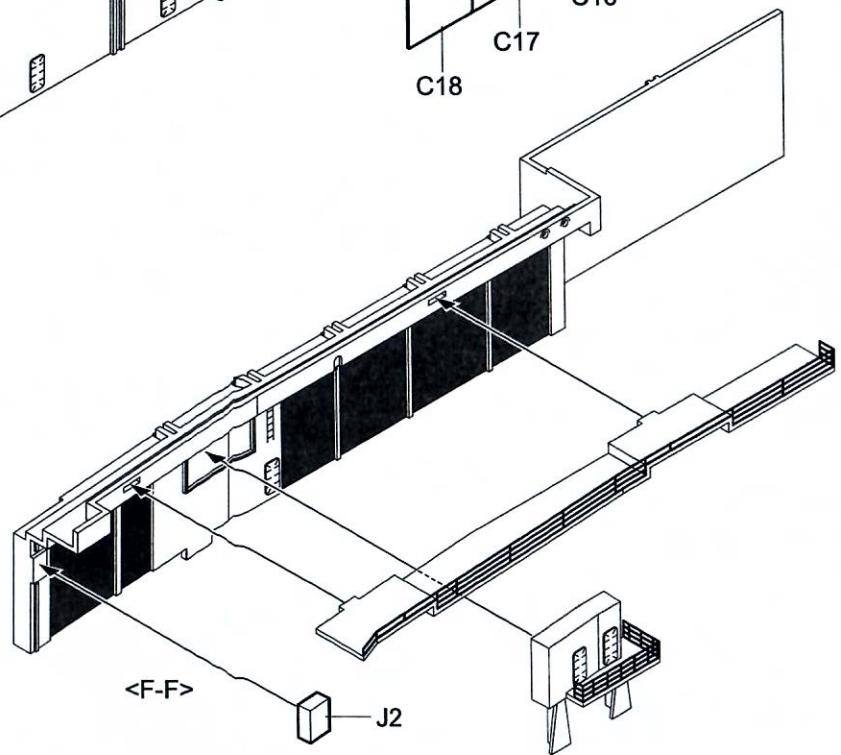
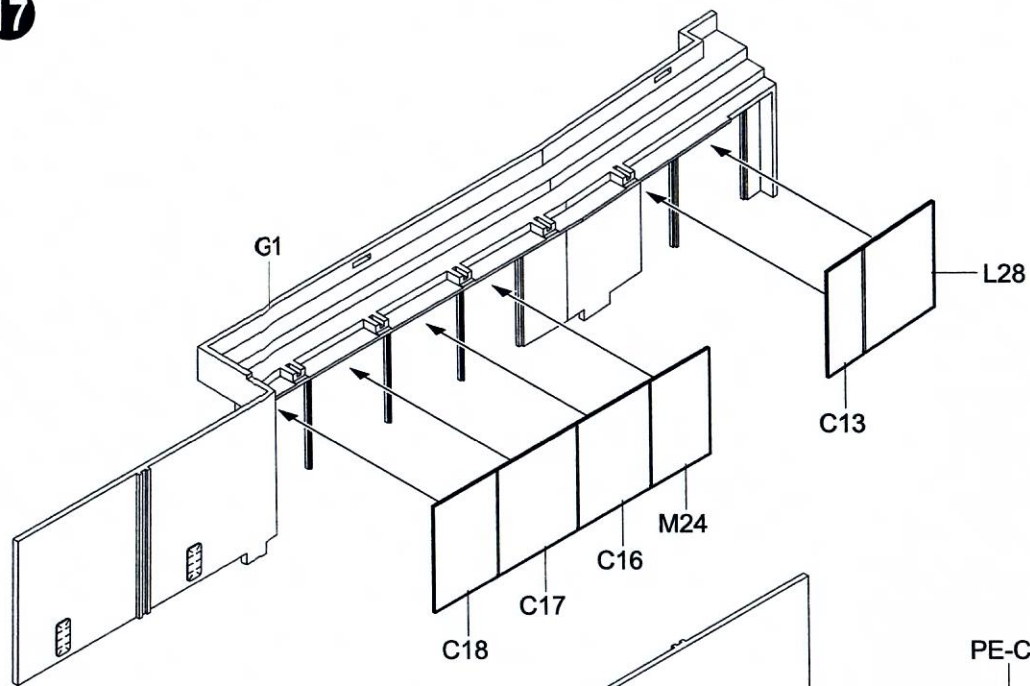

↓ 弯曲
Bend

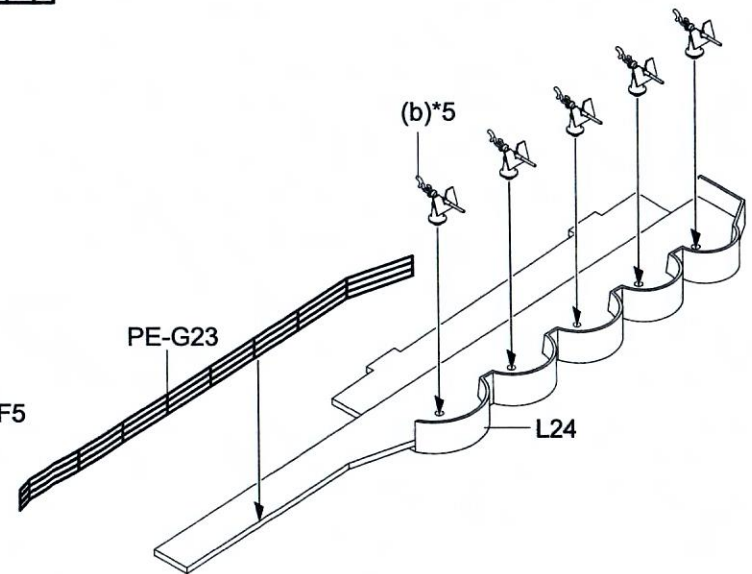
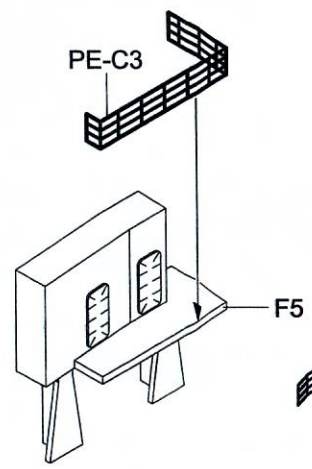

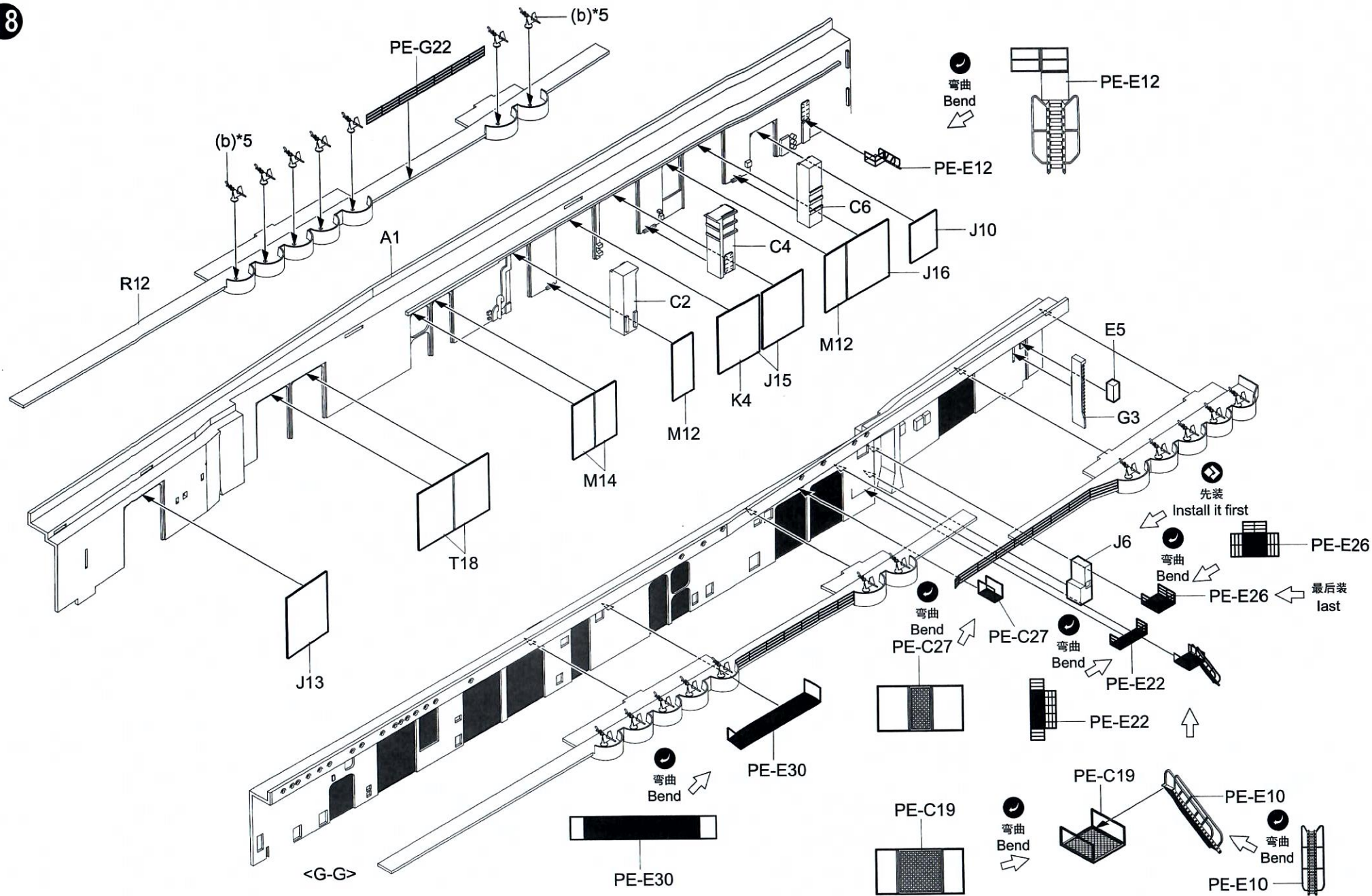

19

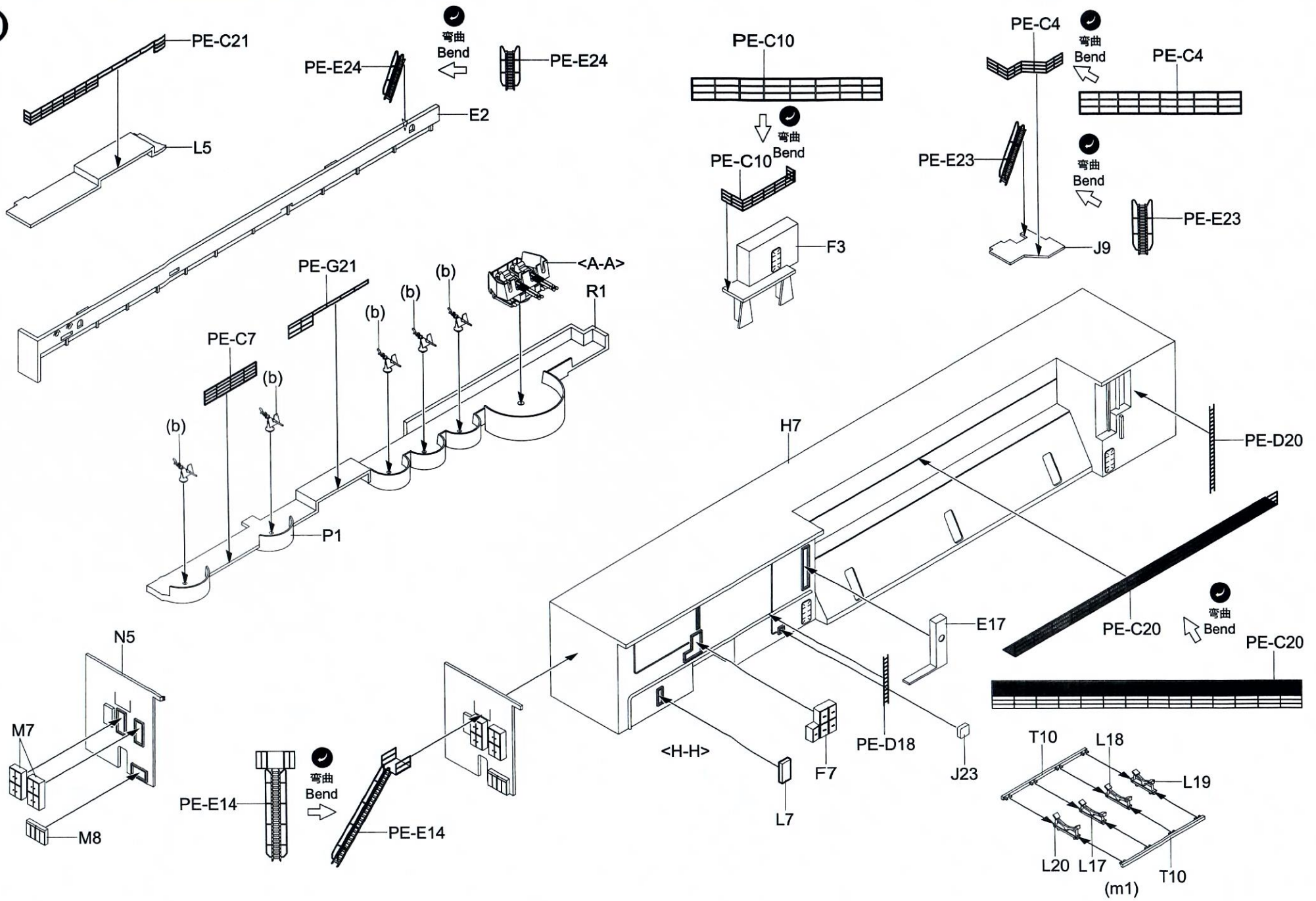

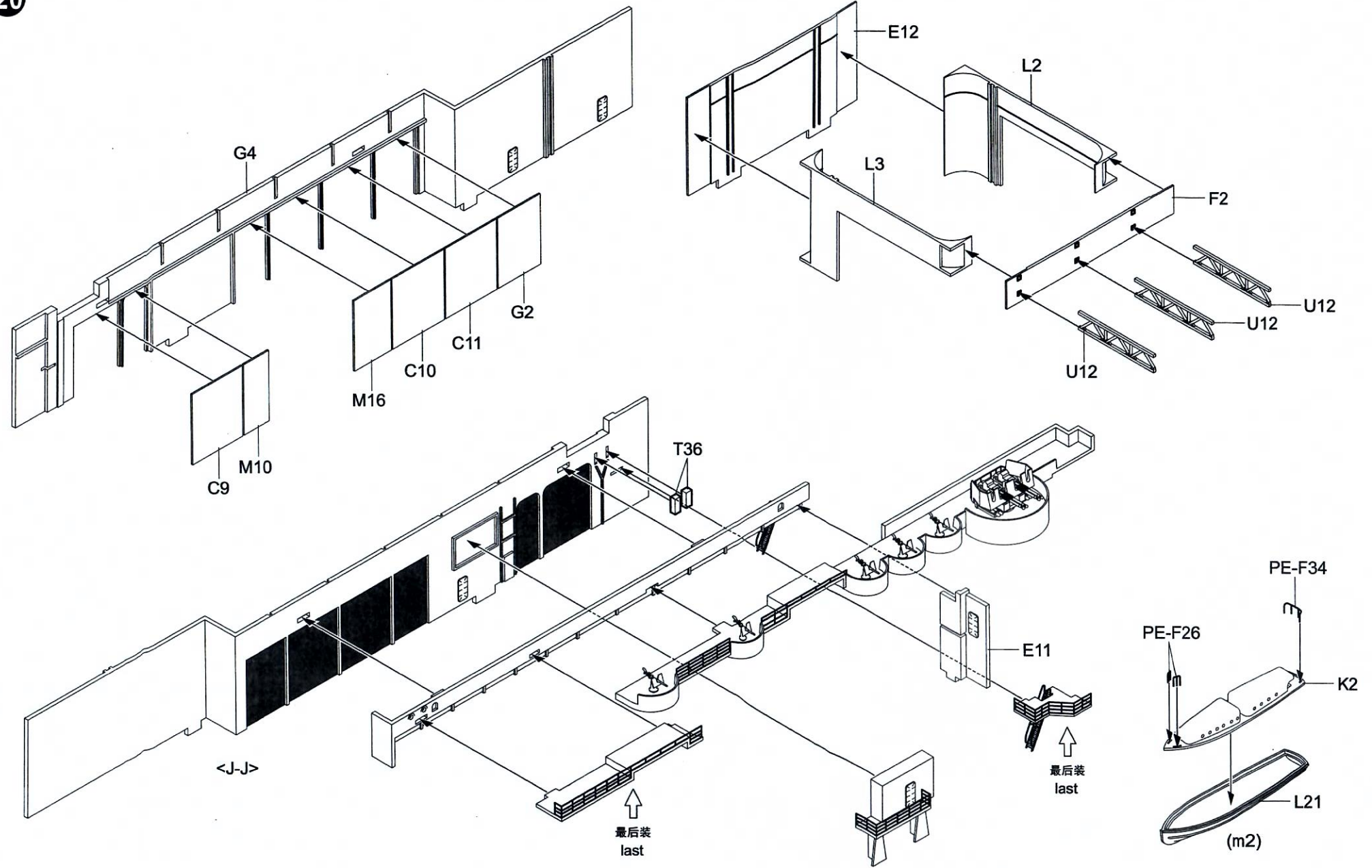

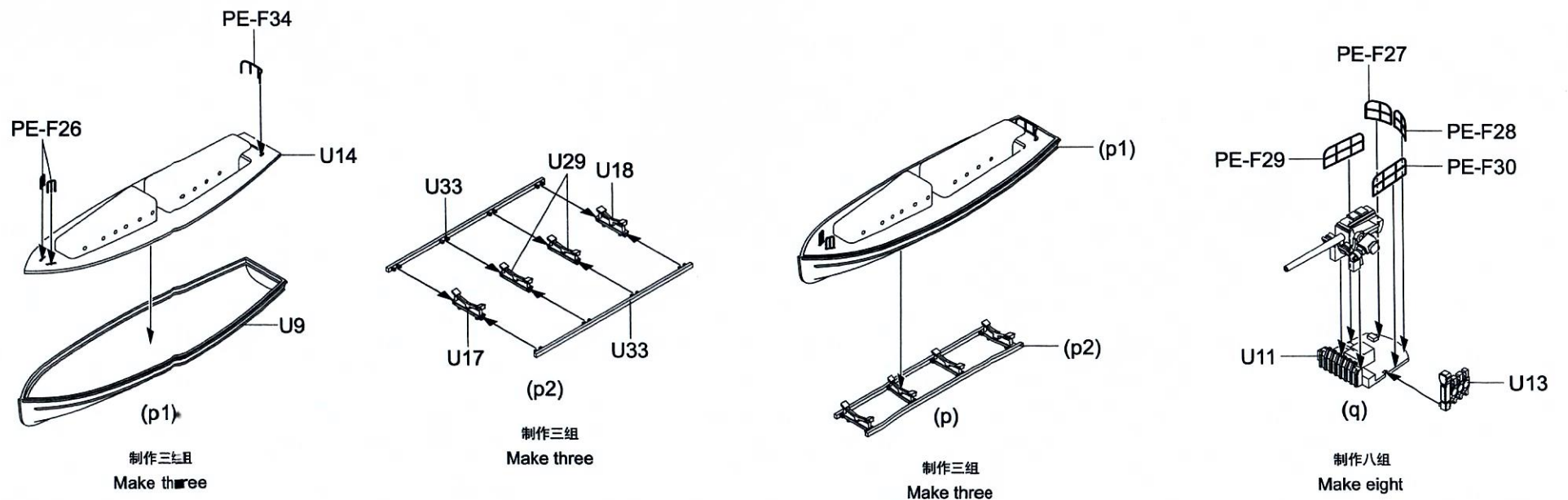
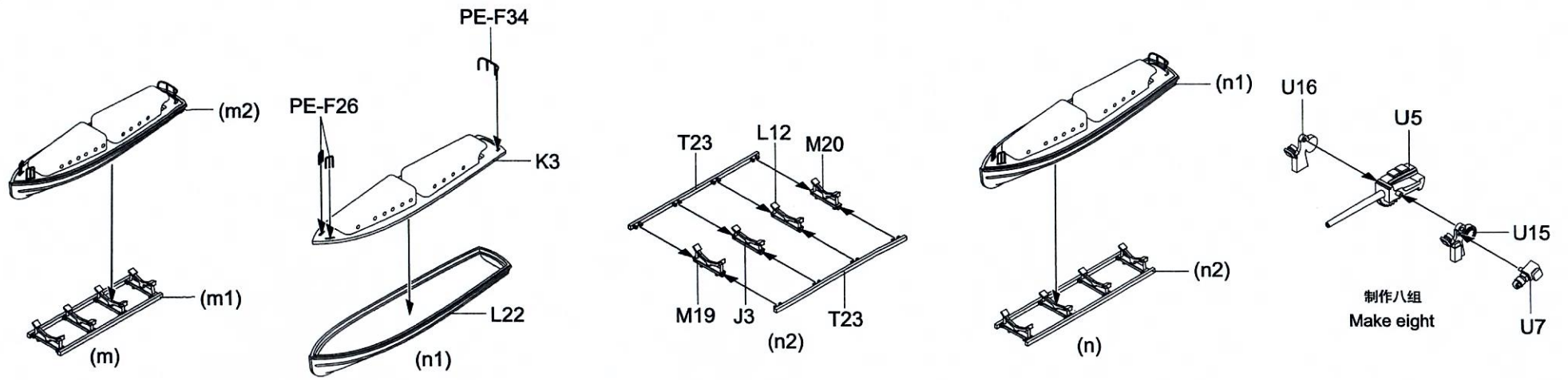

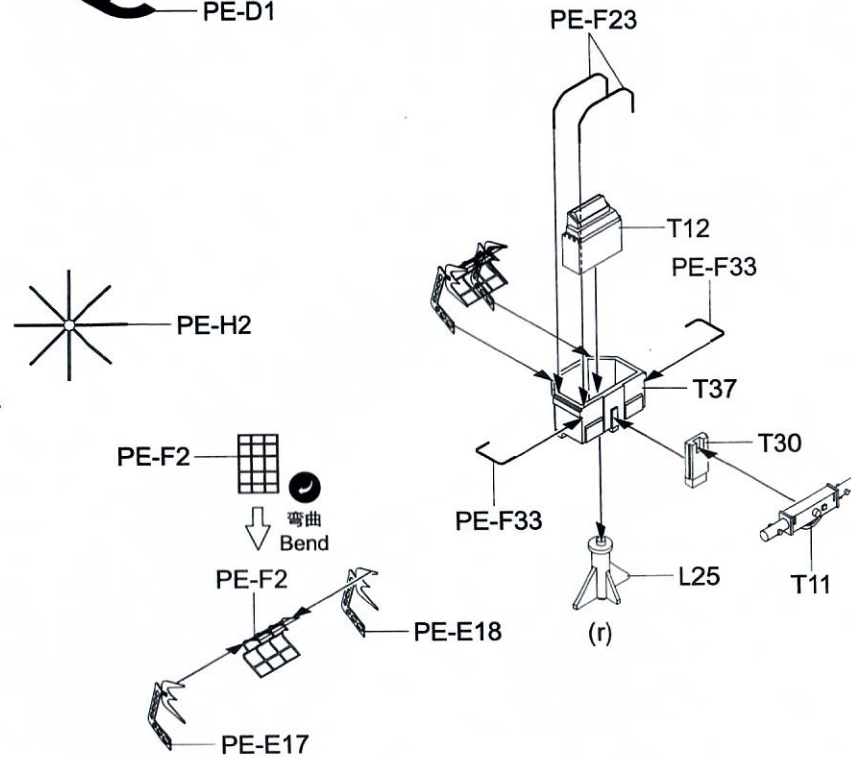
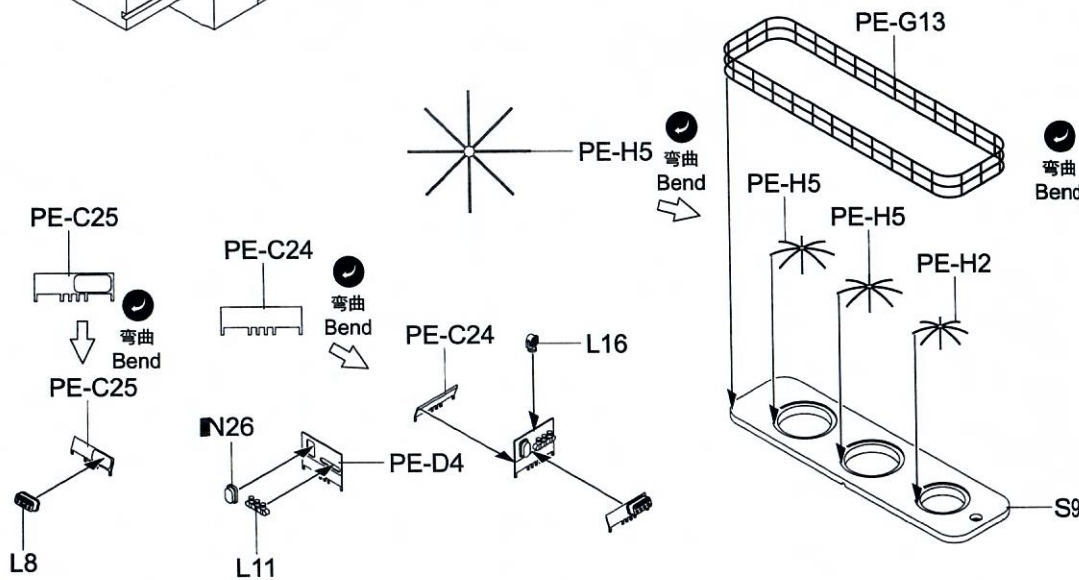
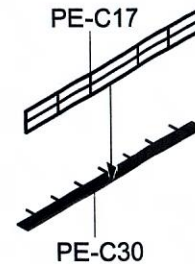
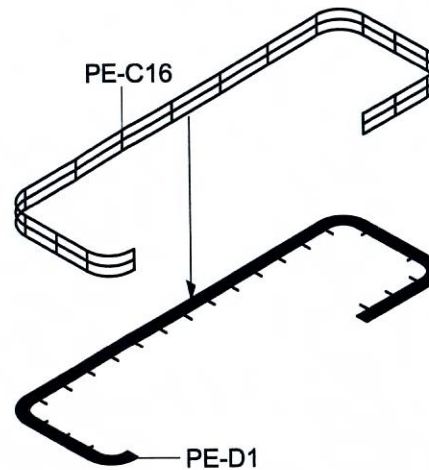
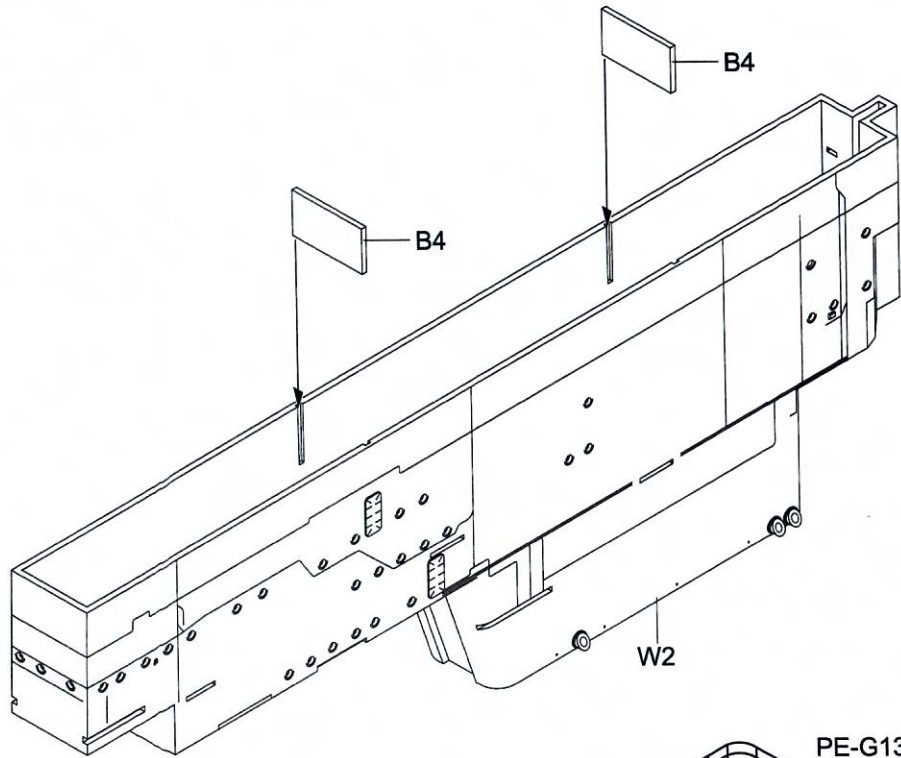

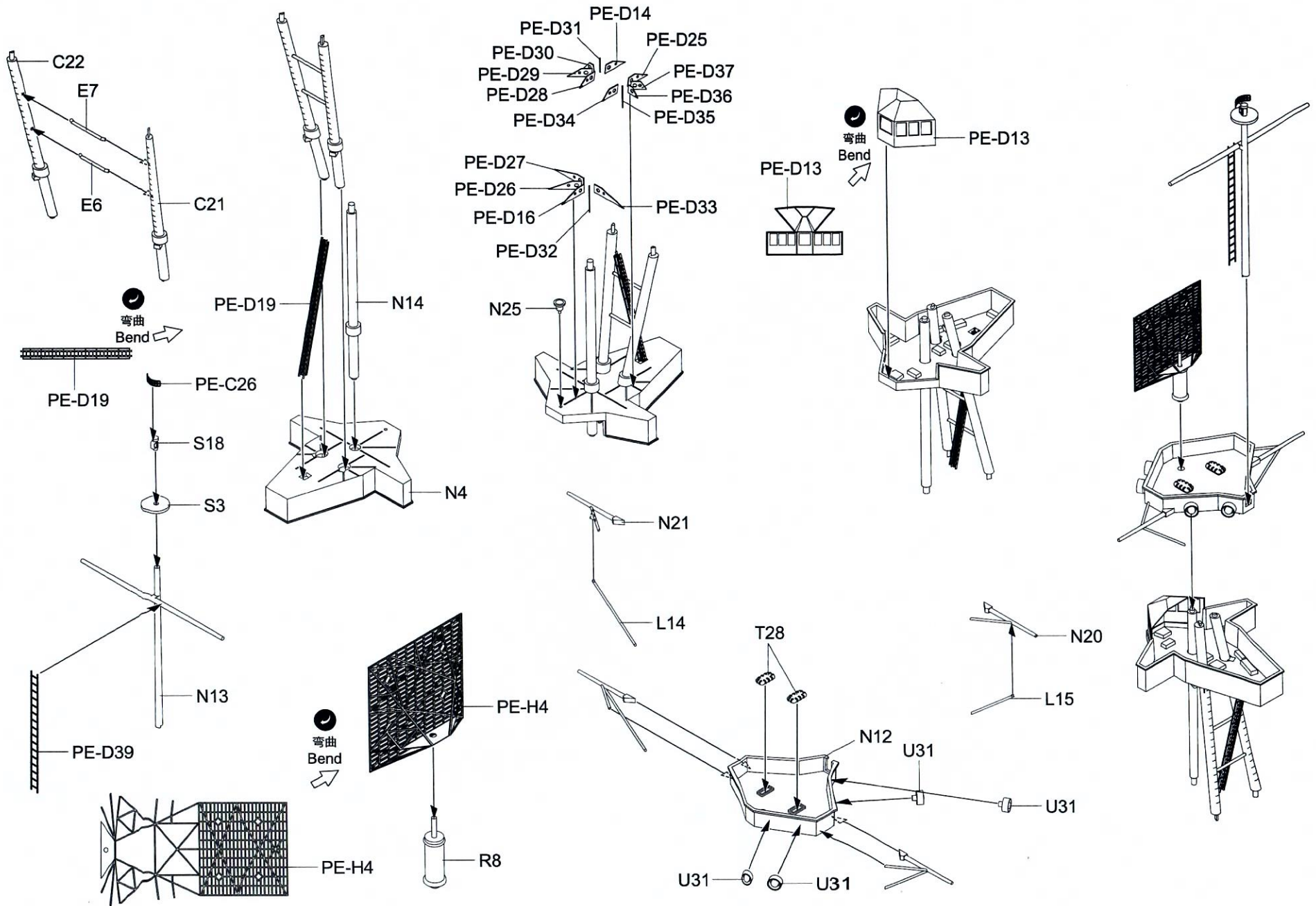

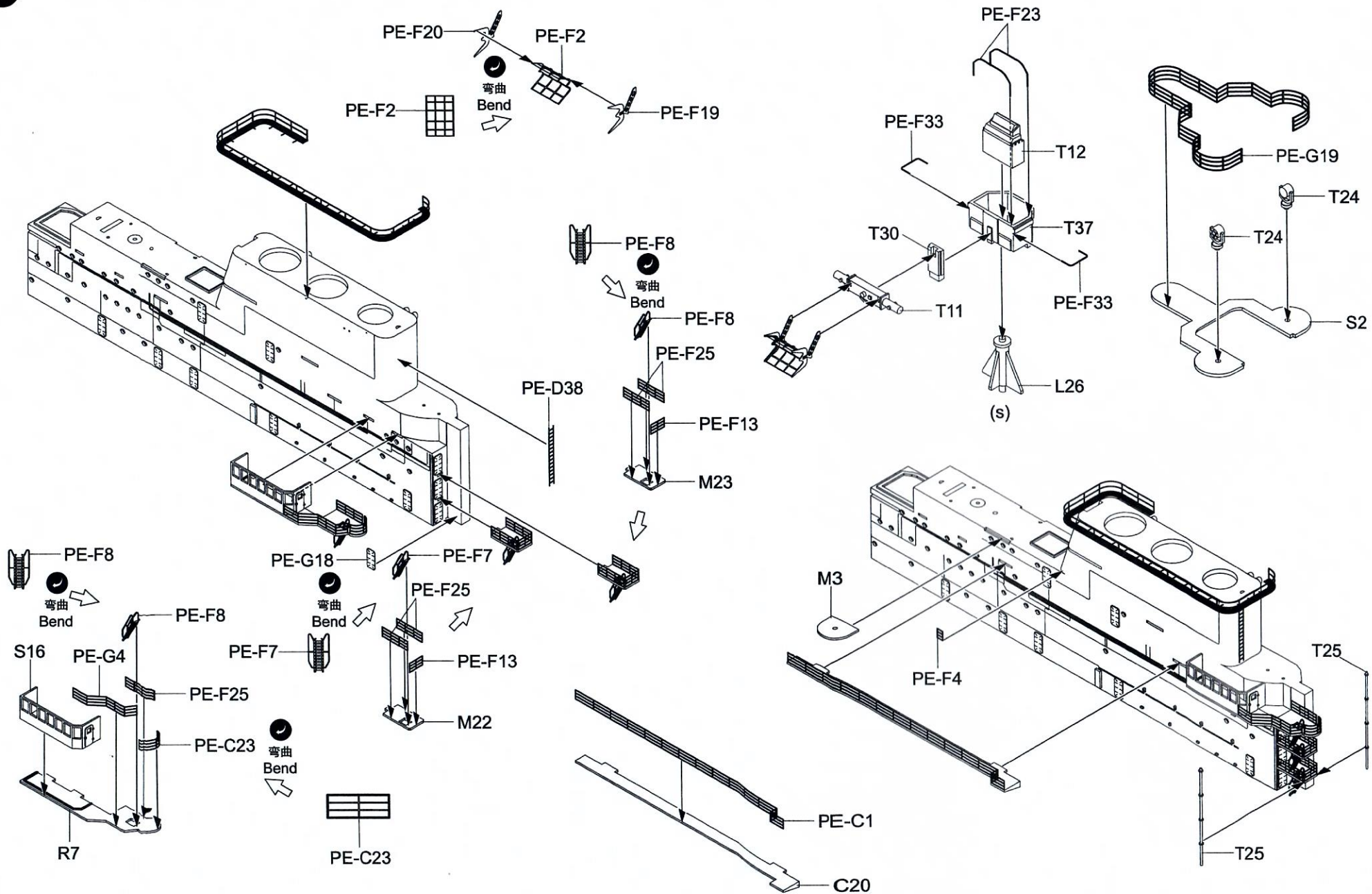

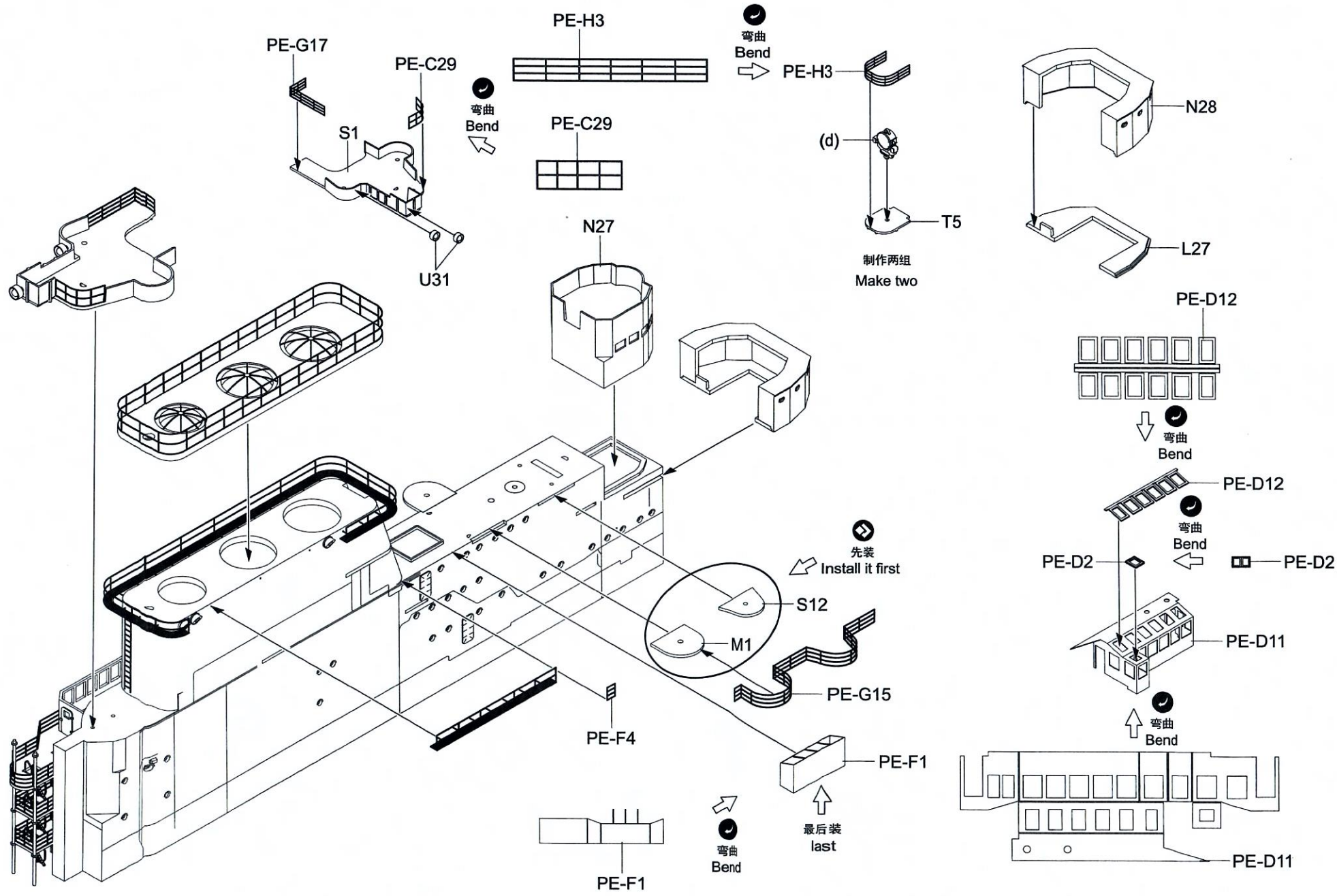

26

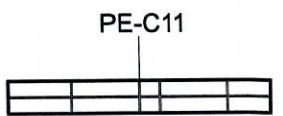
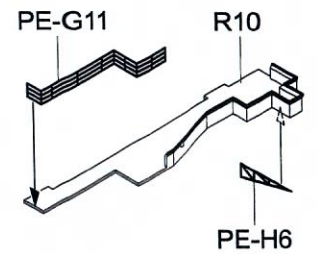
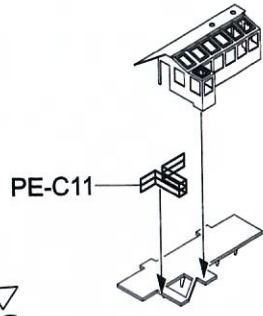
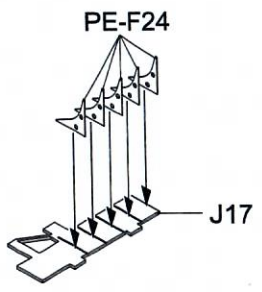
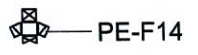
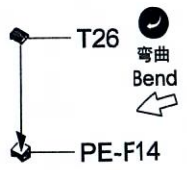

先装
Install it first

弯曲
Bend

弯曲
Bend

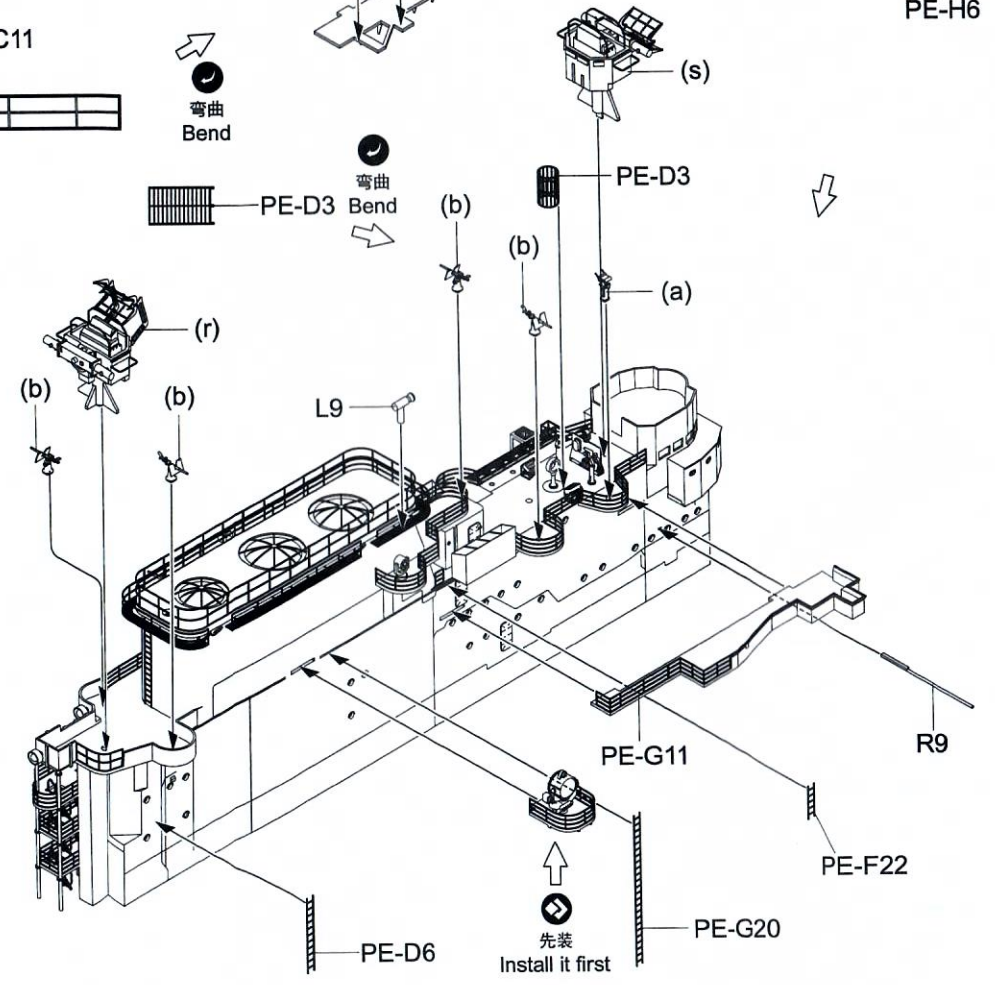
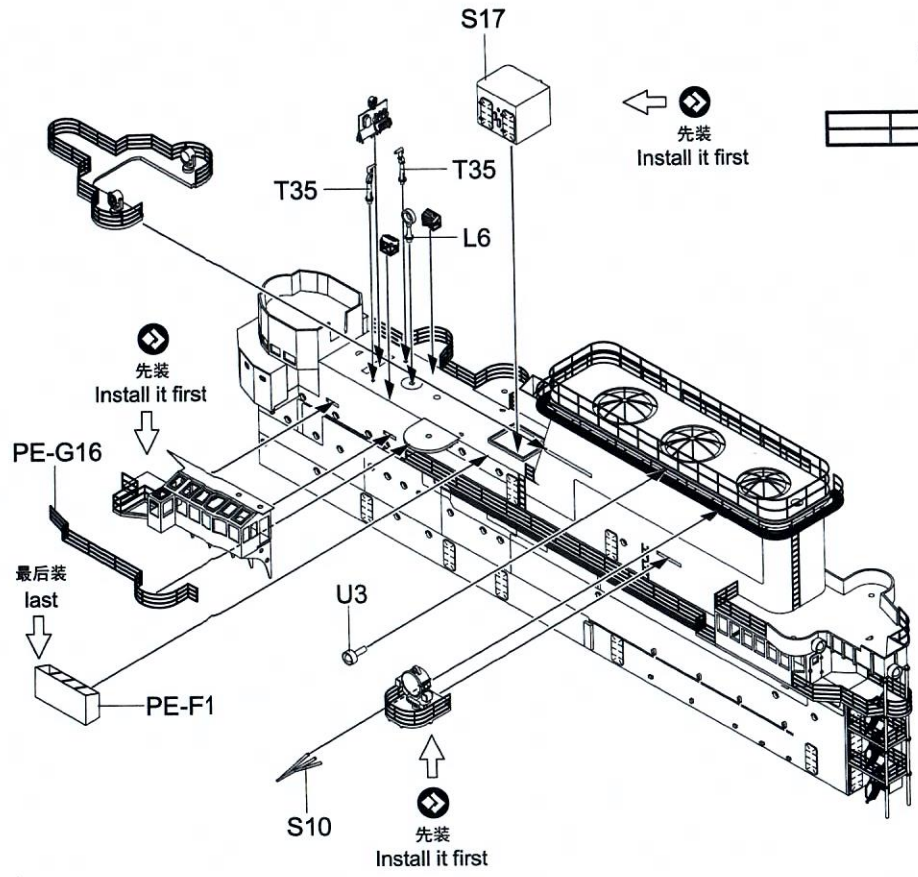

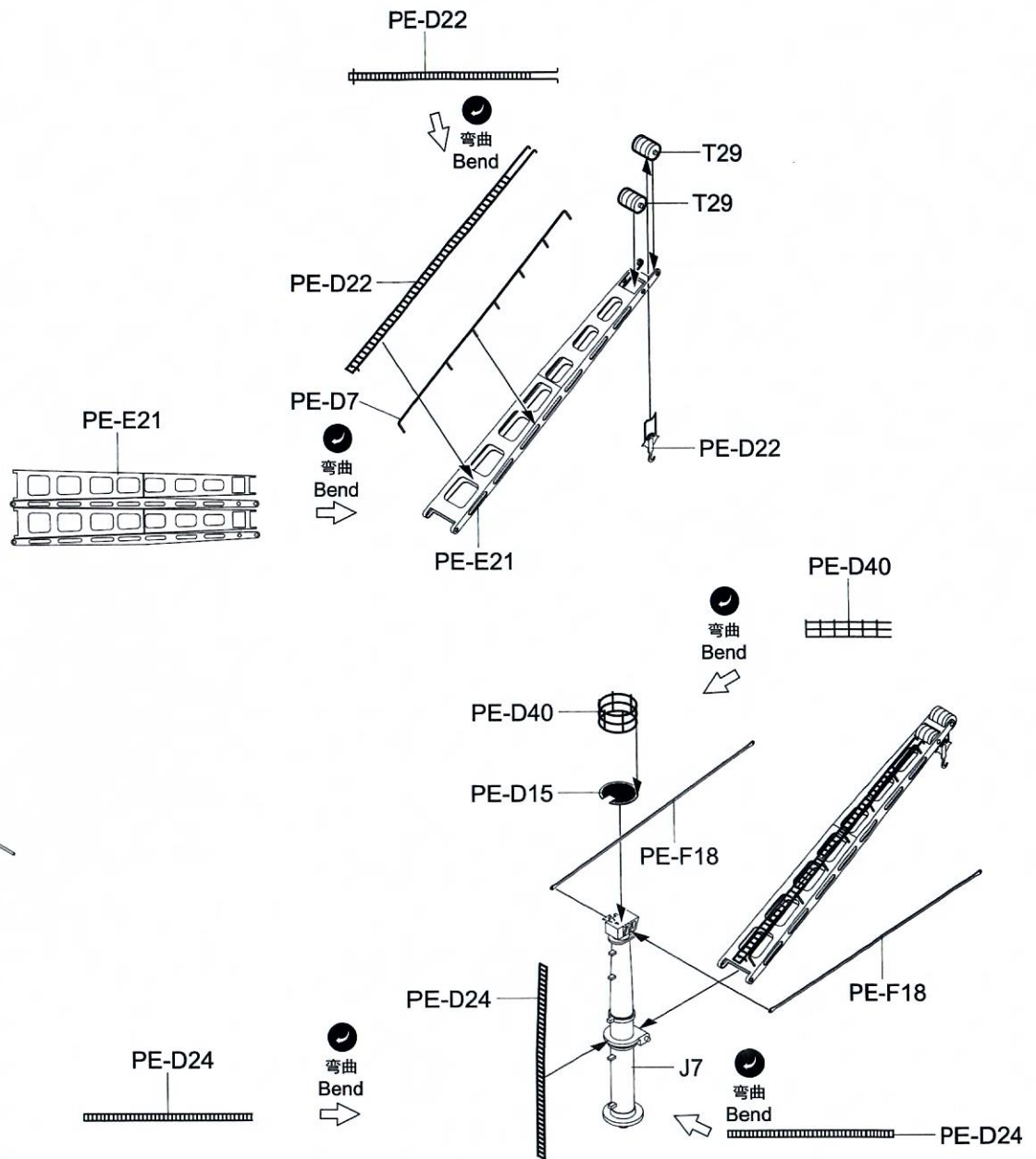
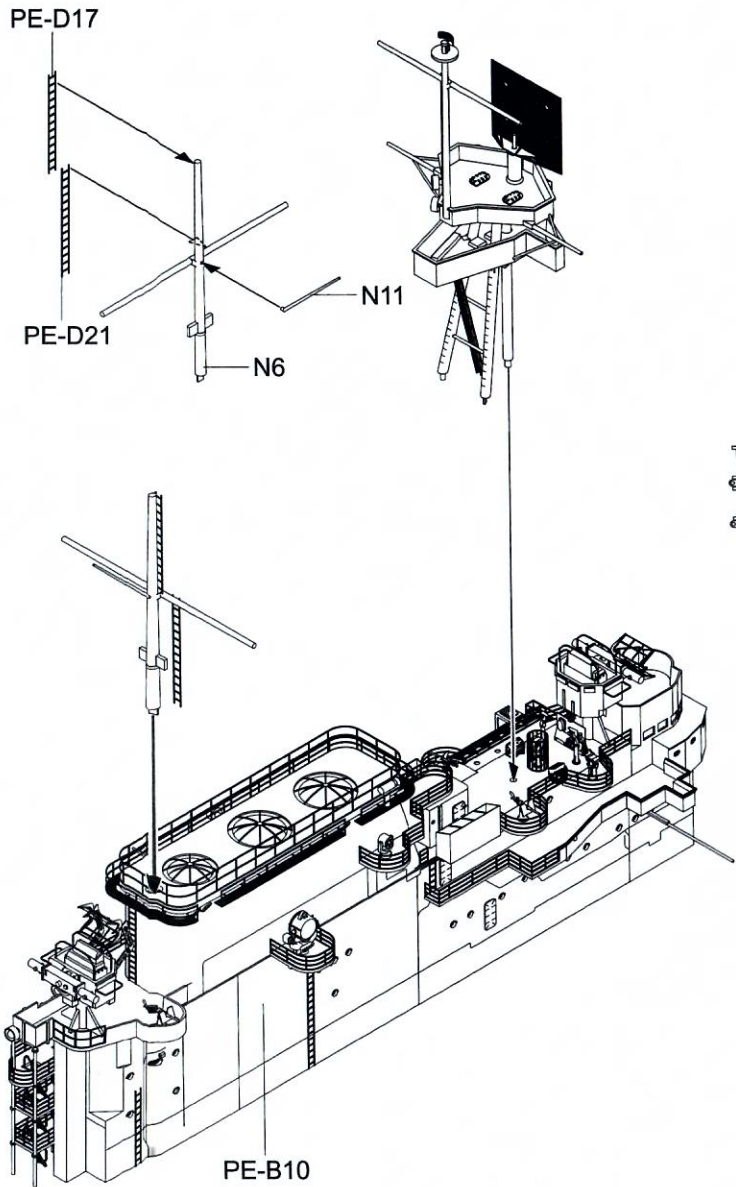

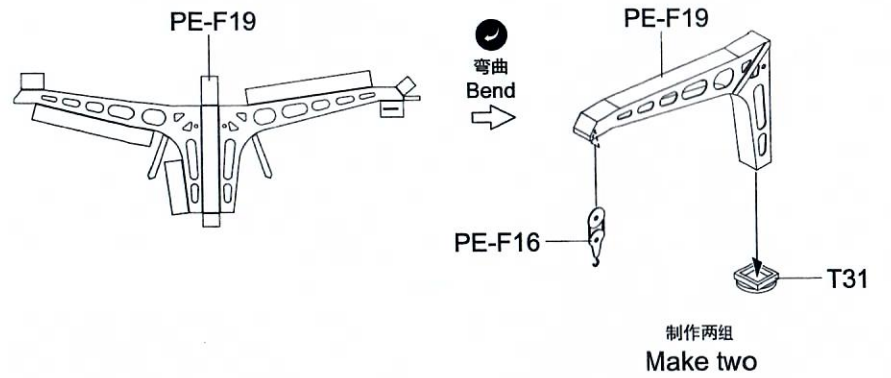
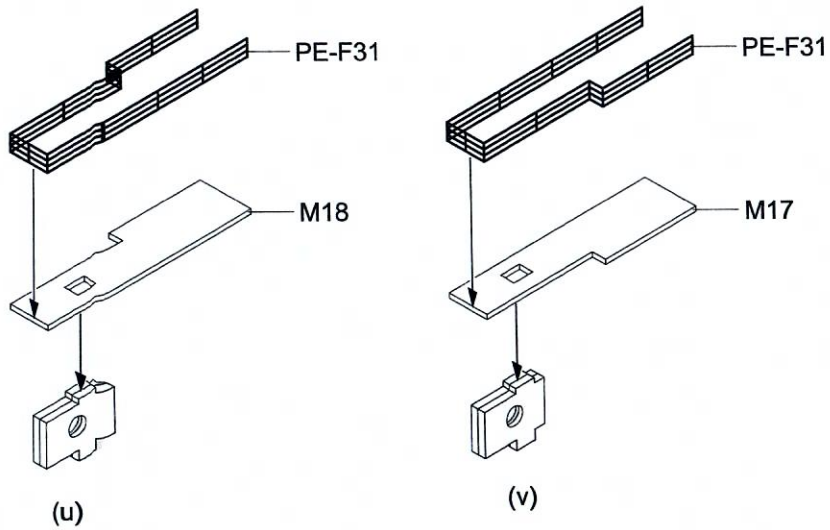
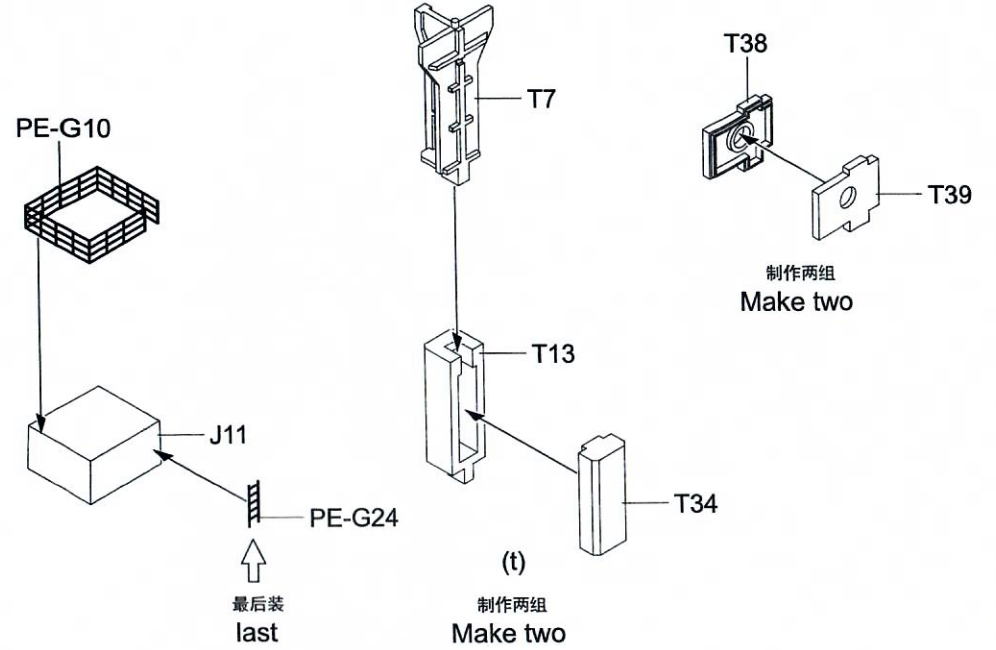
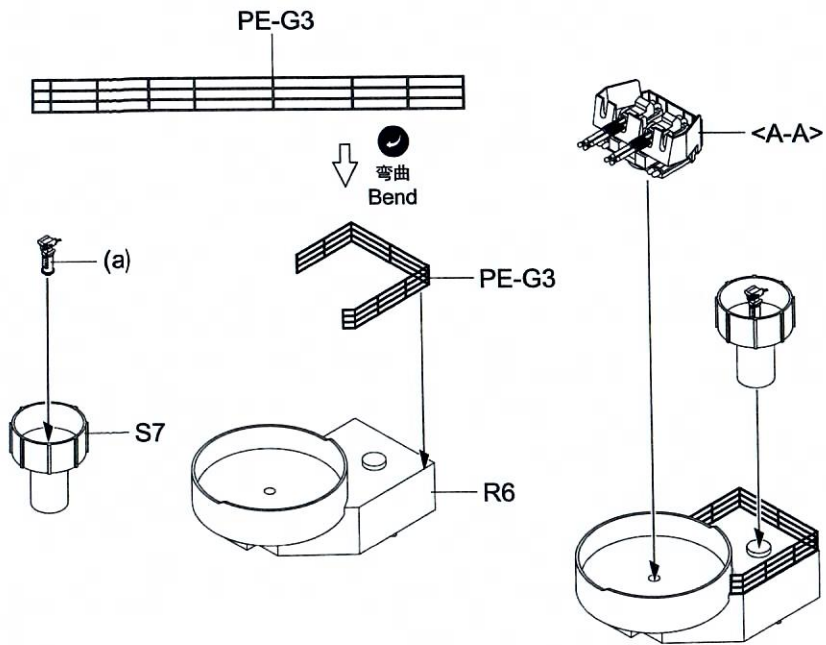

29

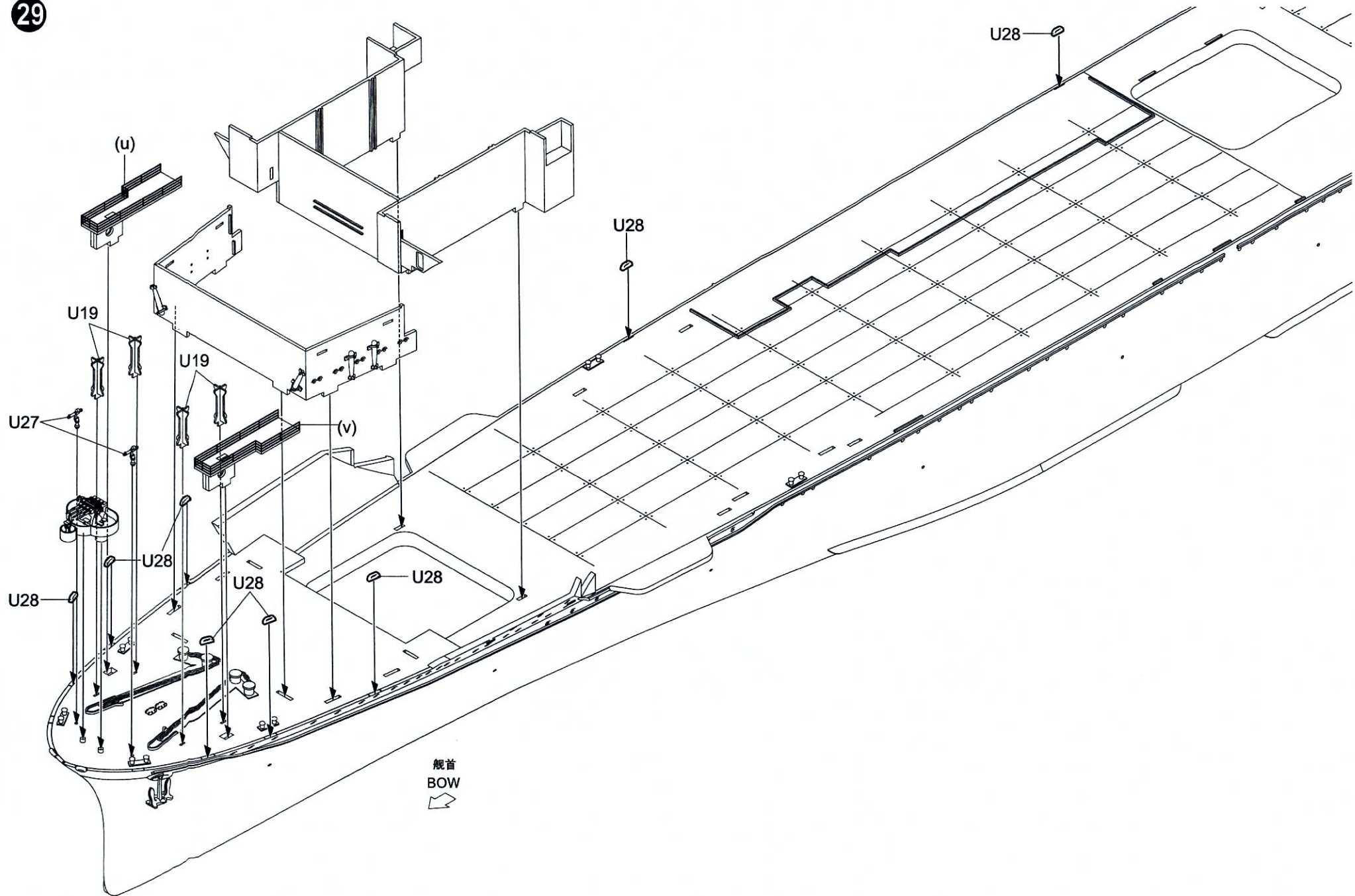

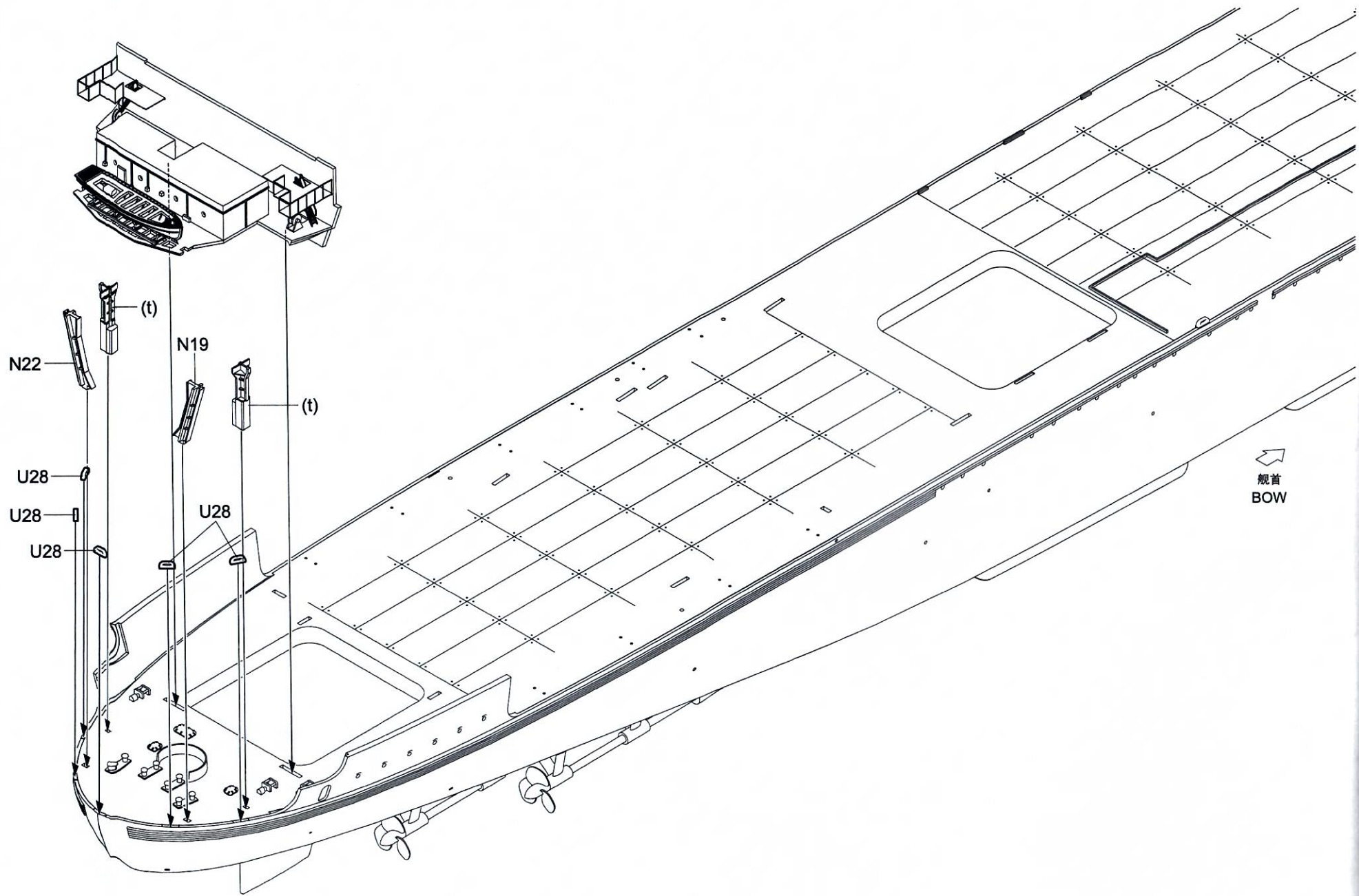

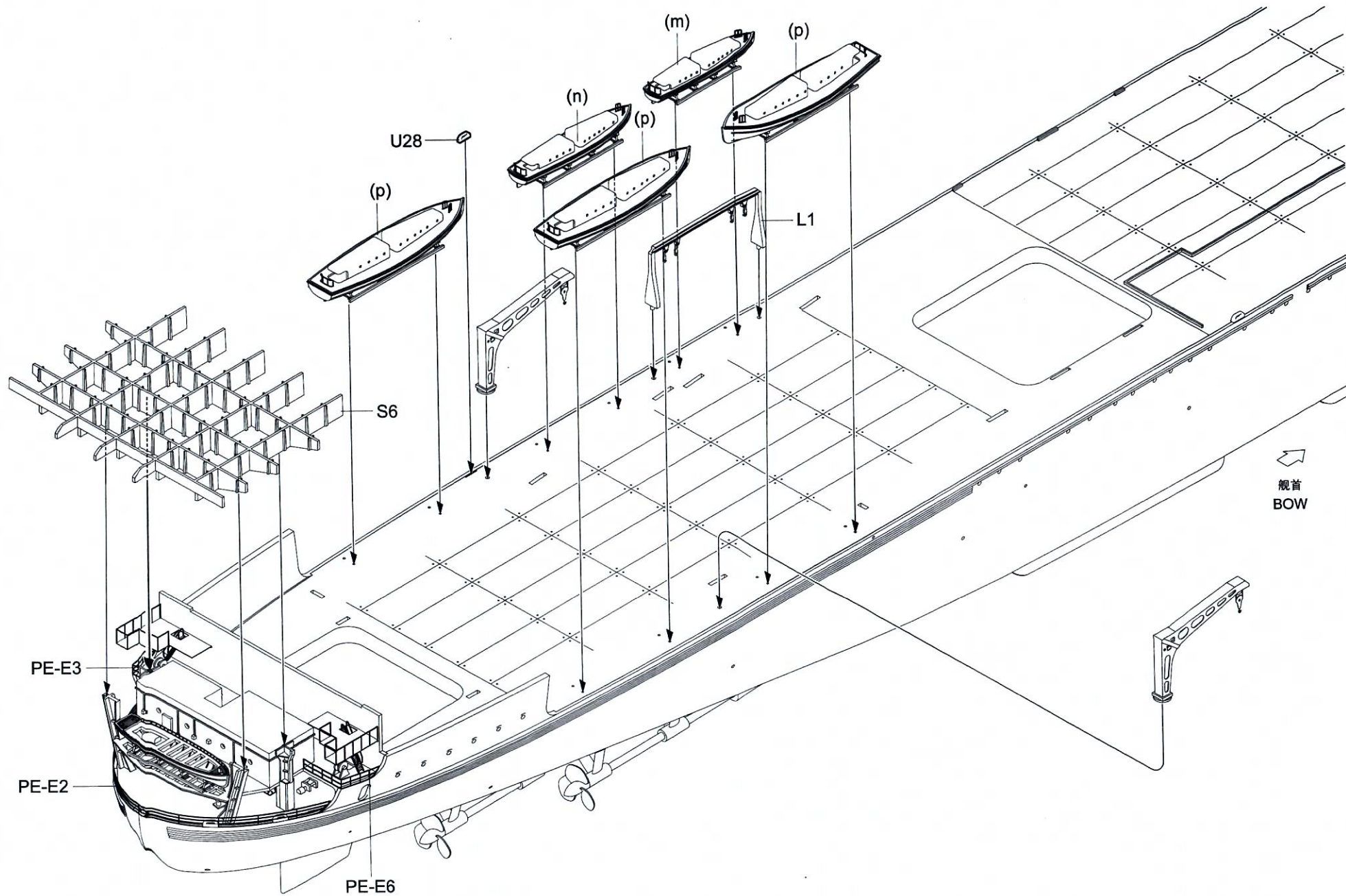

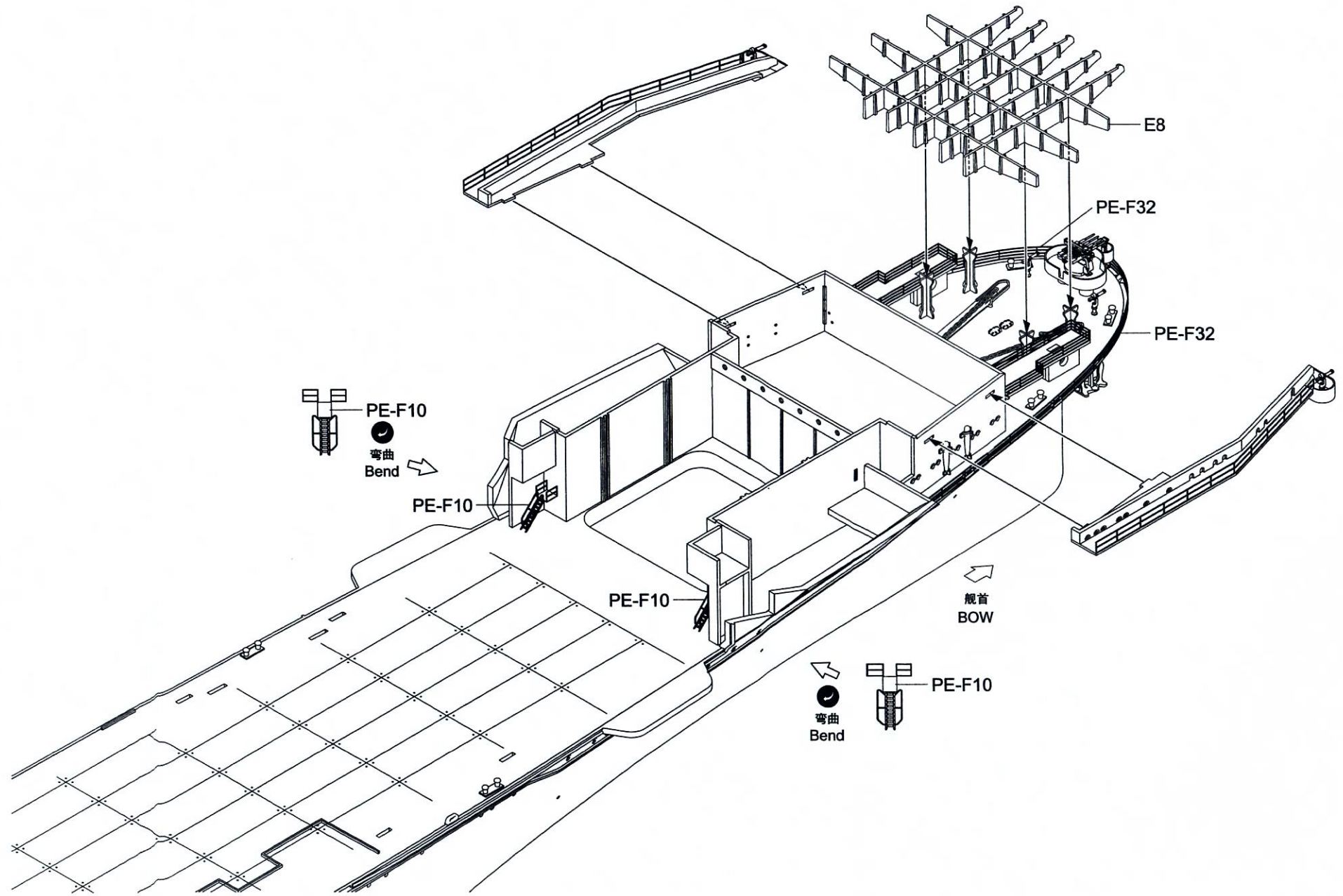

33

弯曲
Bend

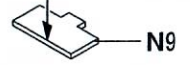

制作两组
Make two

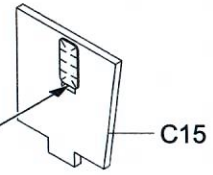
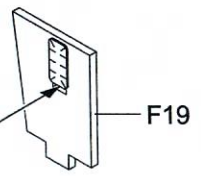

弯曲
Bend

PE-E8

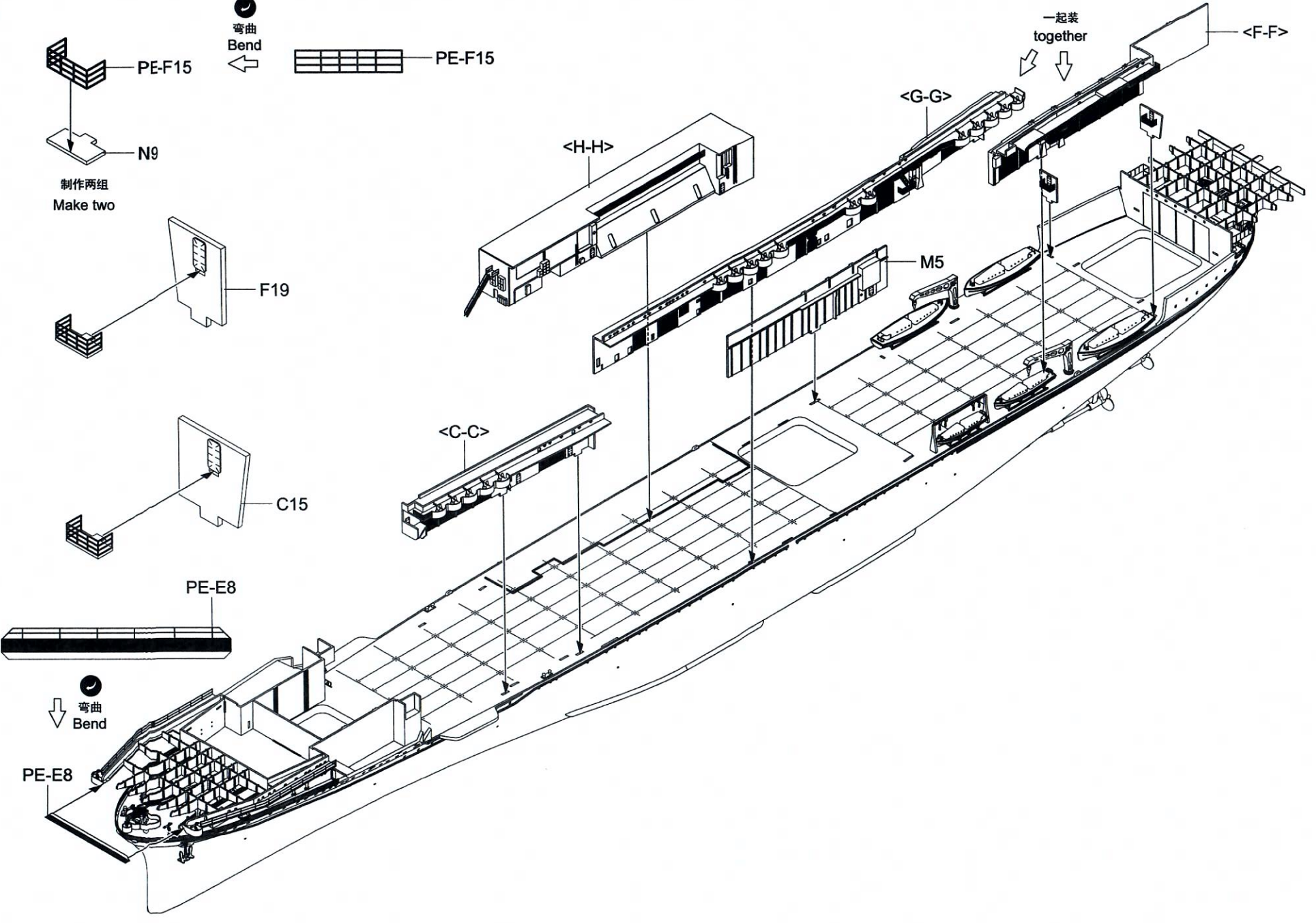

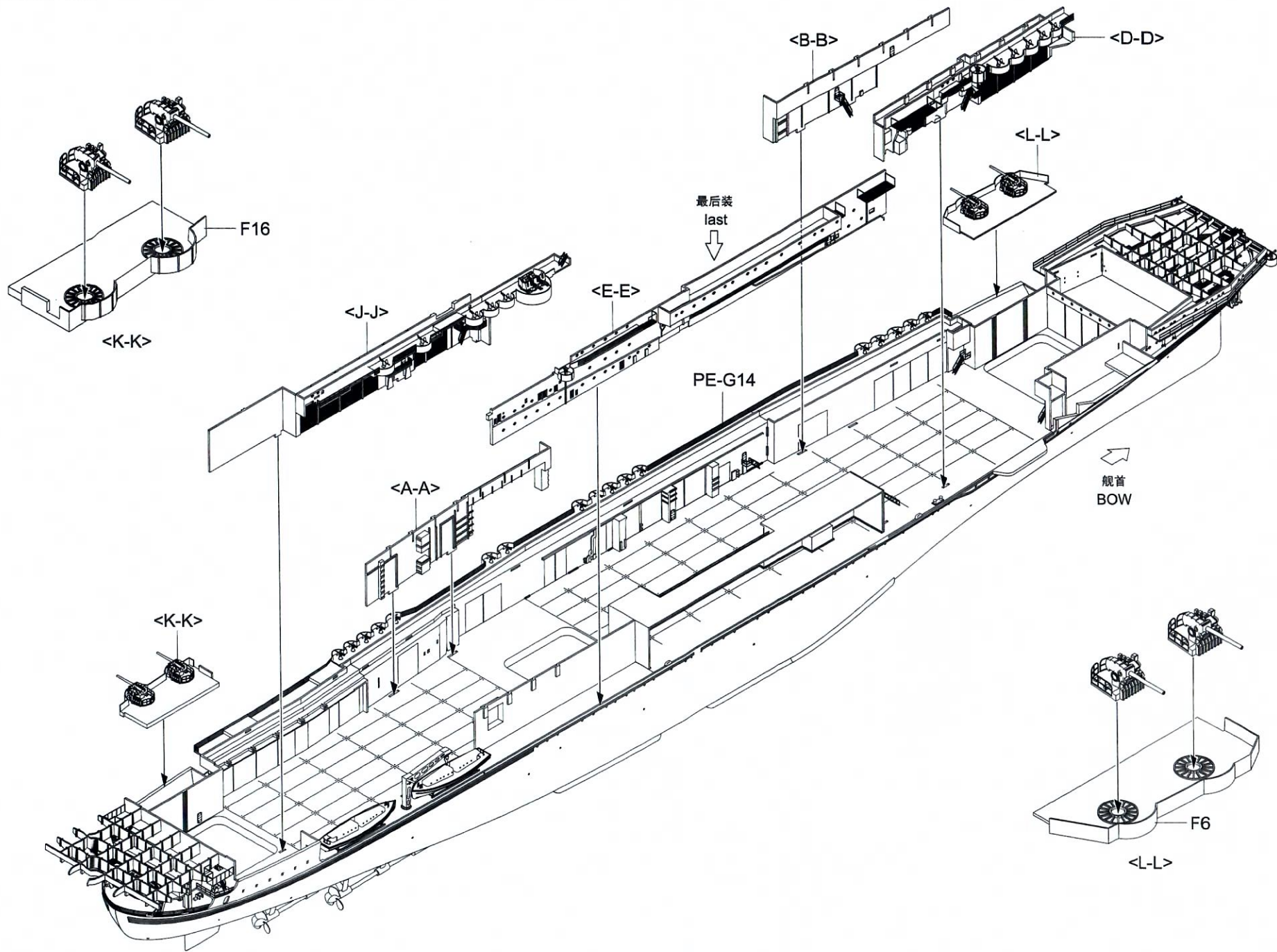

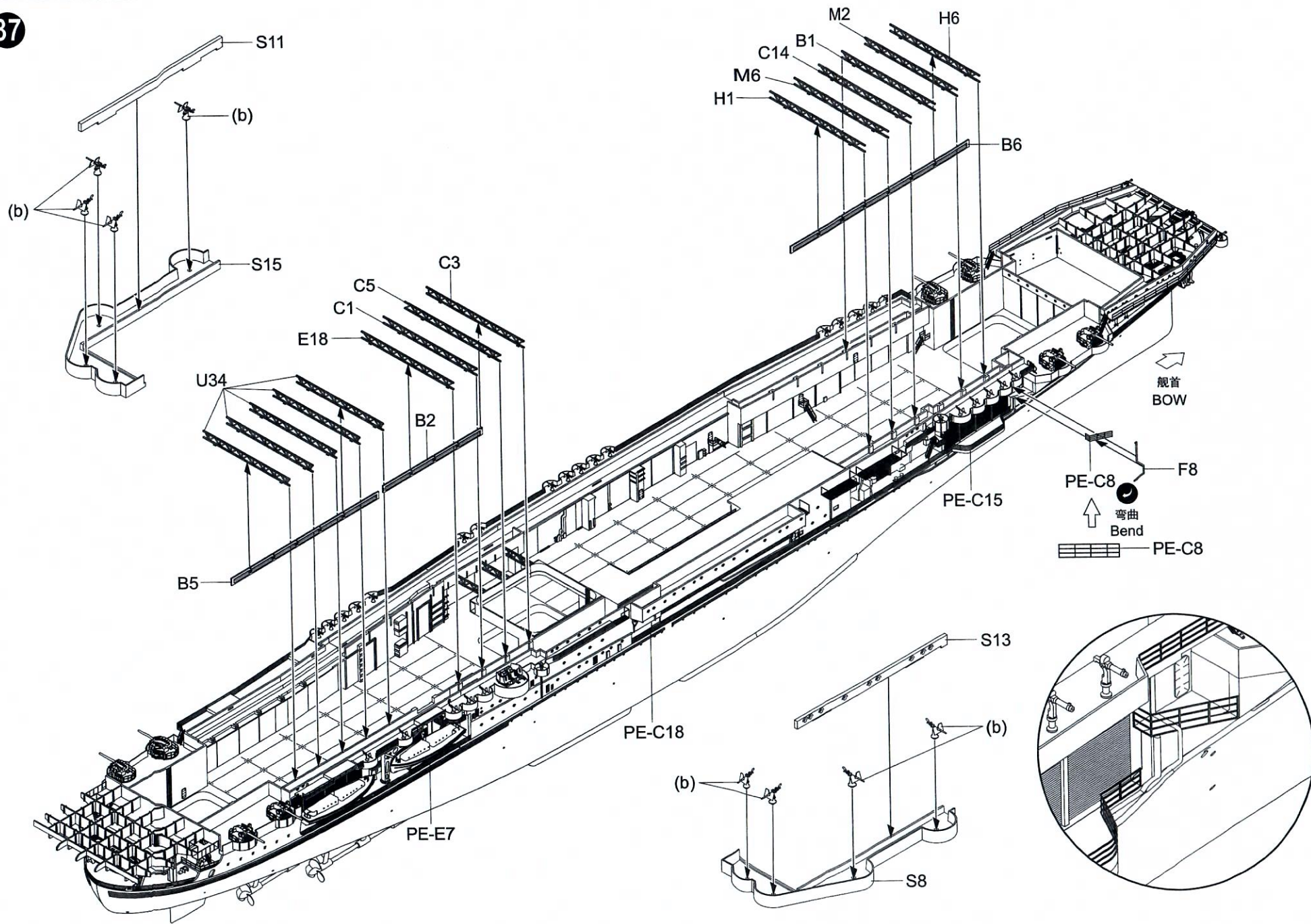

38 SBD-3部分组装
Assembly of Shipboard

中途岛

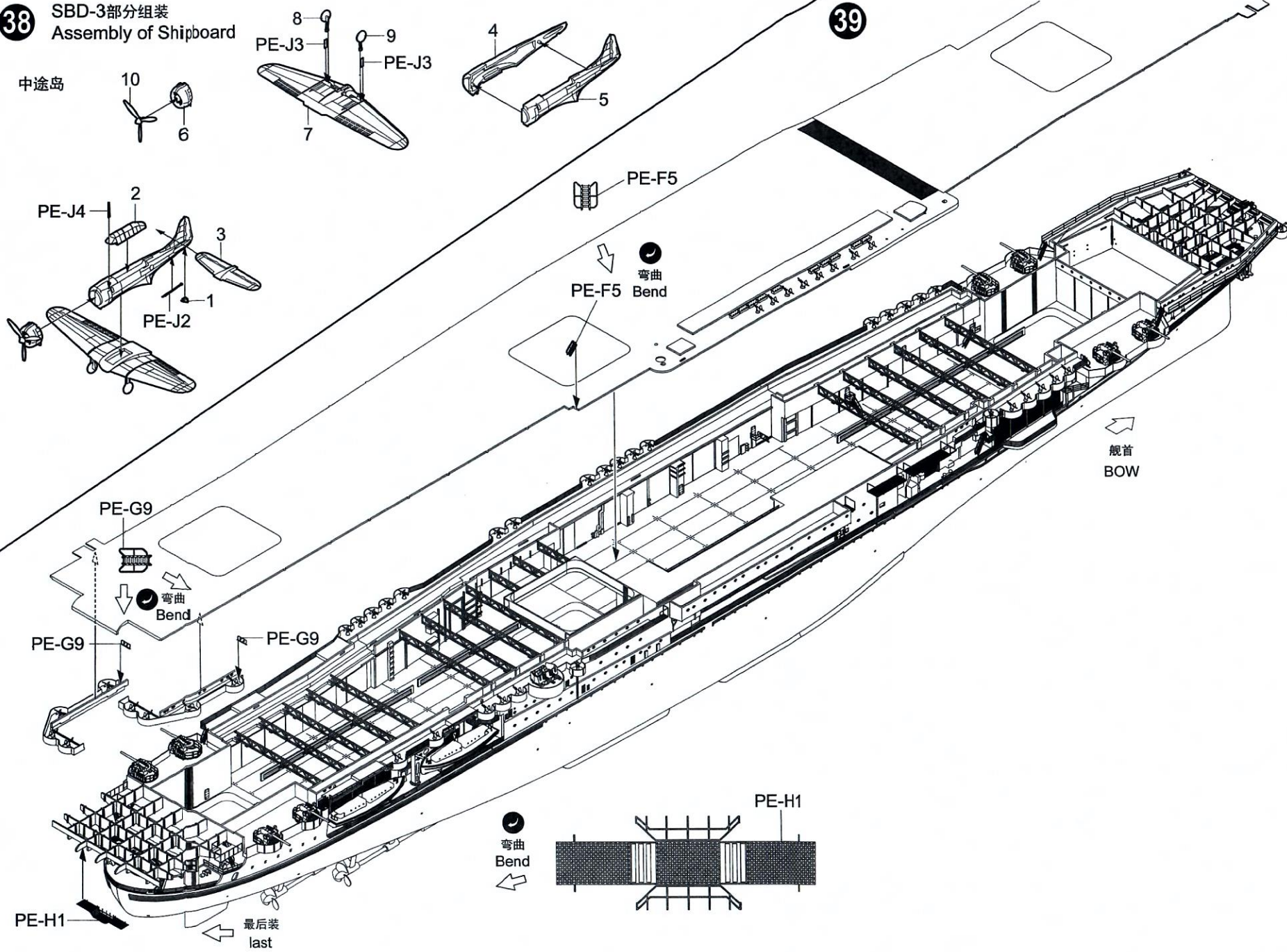

40 TBD-1部分组装
Assembly of Shipboard

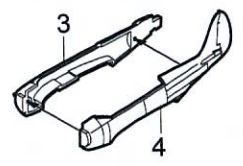
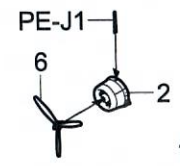
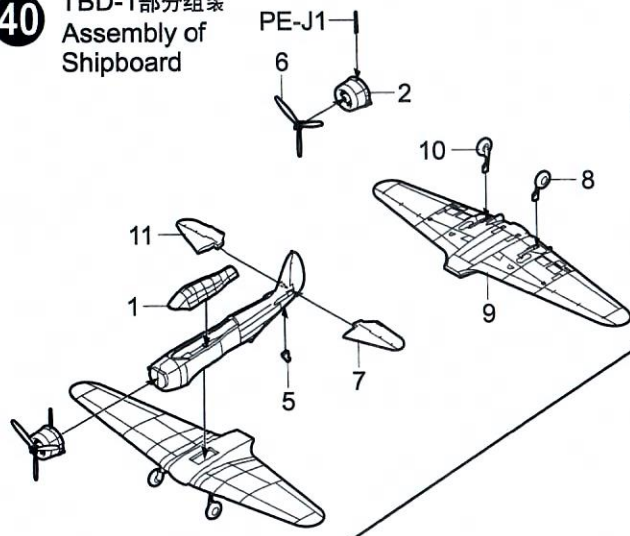

41

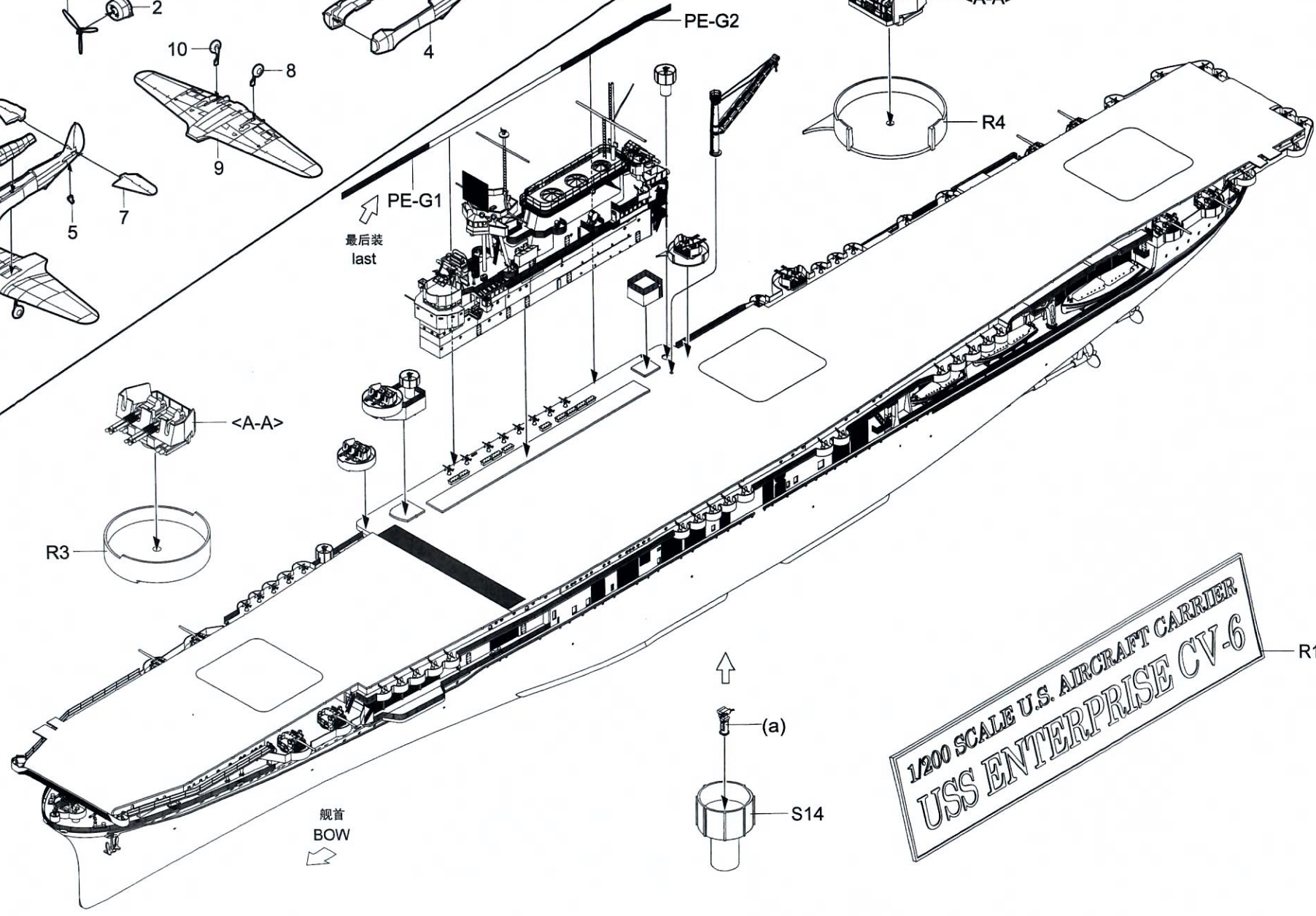
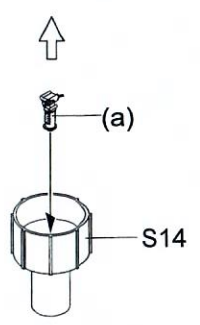
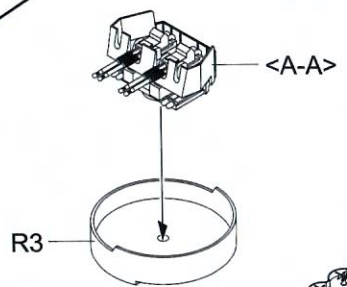
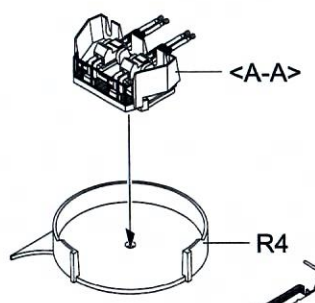

船体管路装配图 Pipe Assembly

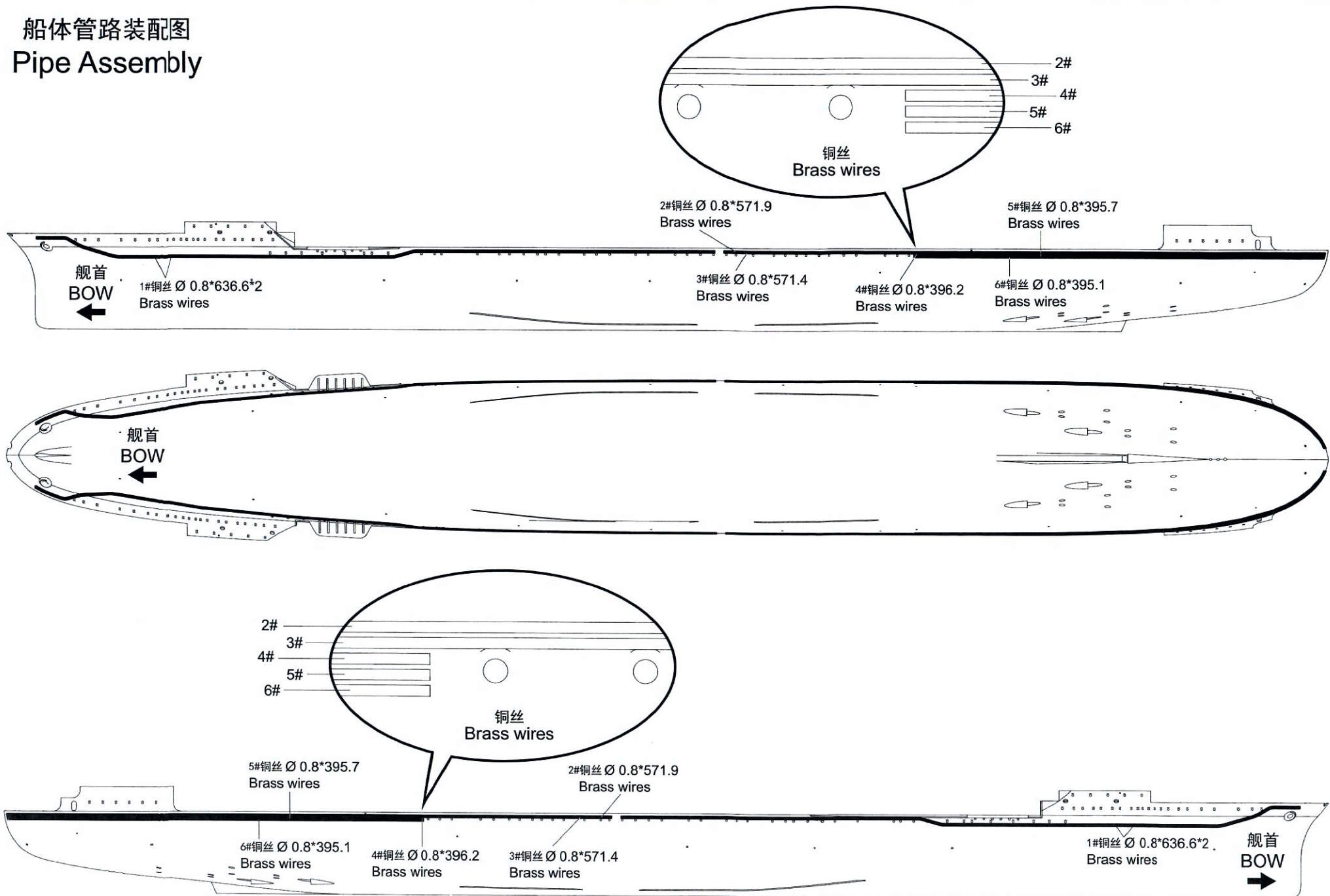

涂装同标贴指示

Painting & Marking guide

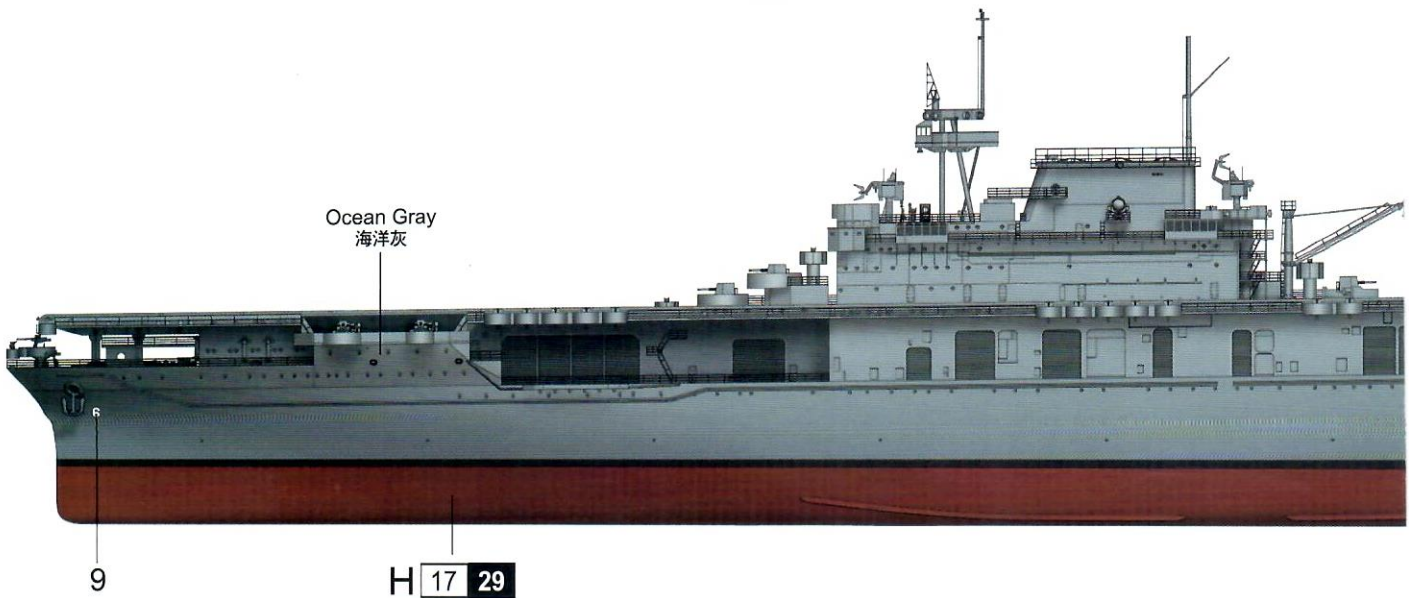
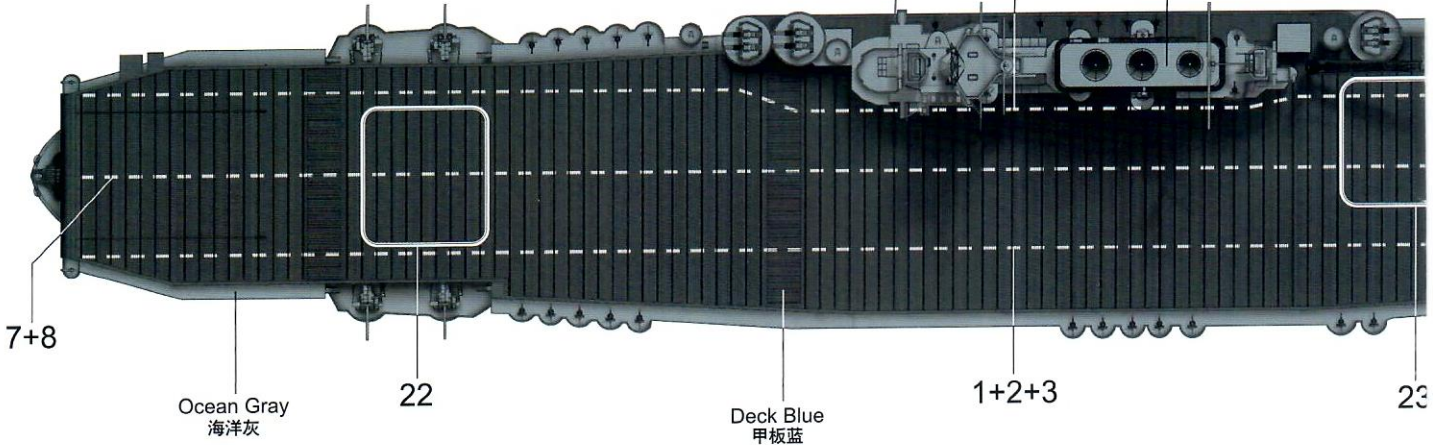
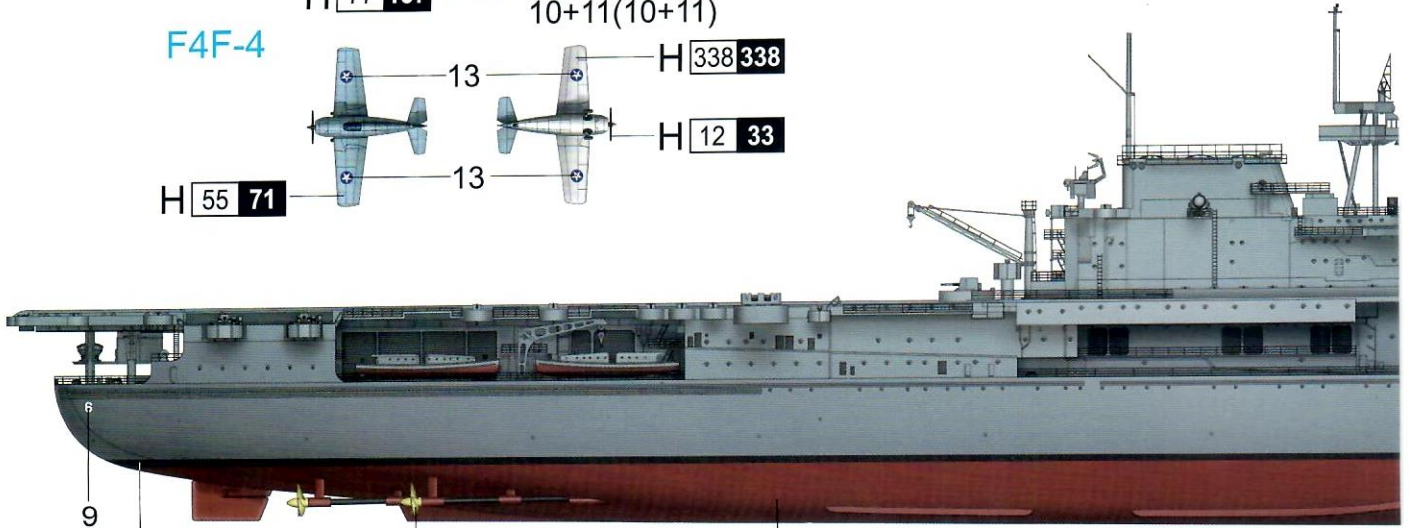
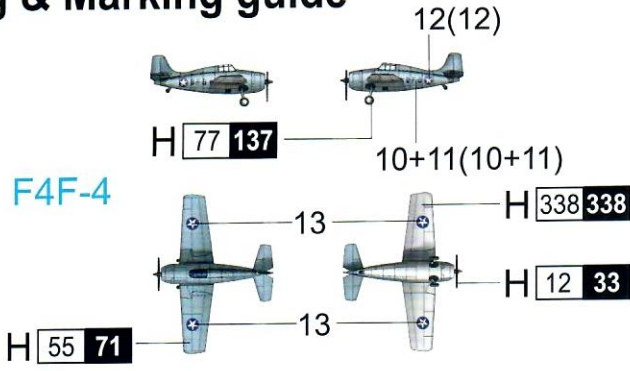

PAINT REFERENCE COLOR

Color	Mr.Hobby	Acrycion	Vallejo	Model Master	Tamiya	Humbrol	Color	Mr.Hobby	Acrycion	Vallejo	Model Master	Tamiya	Humbrol
Gold 金色	H 9 9	N 9	878	1744	X12	16	Flat Black 消光黑	H 12 33	N 12	950	1749	XF1	33
Cocoa Brown 舰底色	H 17 29	N 17	985	-	XF9	177	Intermediate Blue 灰蓝色	H 56 72	N 56	903	1720	-	144
Ocean Gray 海洋灰	-	-	-	2157	-	144	Tire Black 胎黑色	H 77 137	N 77	-	-	XF85	-
Deck Blue 甲板蓝	H 54	N 54	71.005	2159	TS48	77	Light Gray 浅灰色	H 338 338	N 338	907	1732	XF14	147

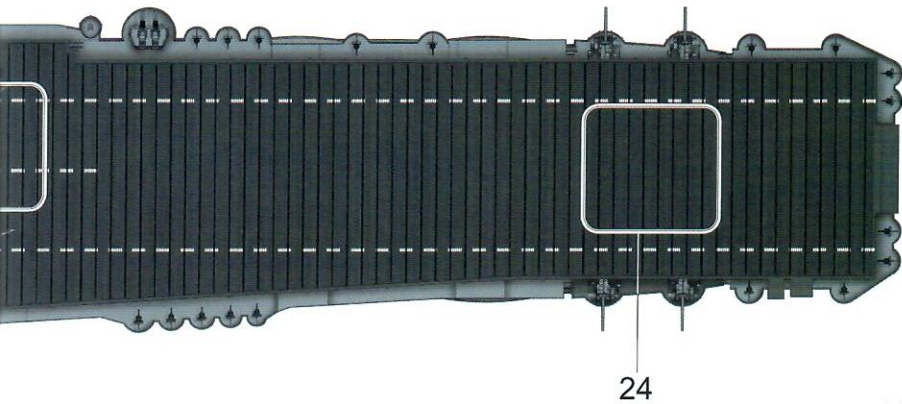
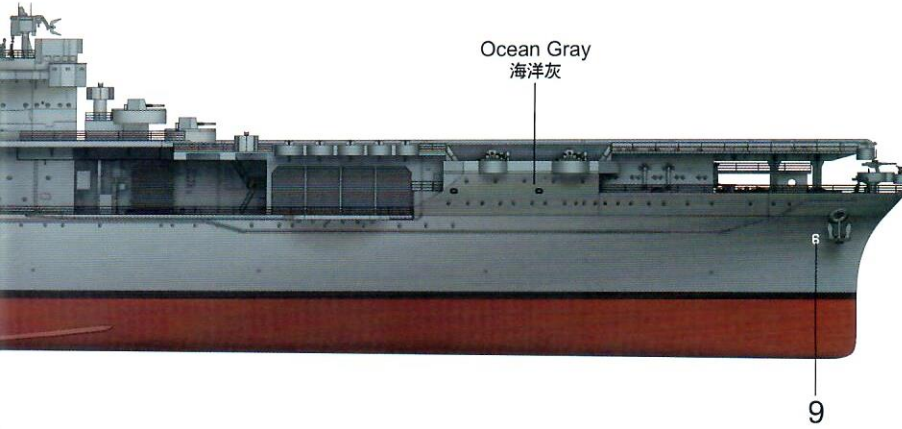

H 9 9

TBD-1

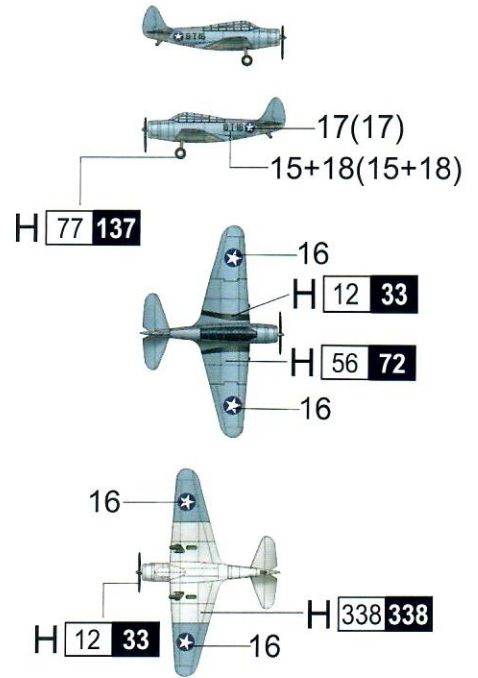

SBD-3

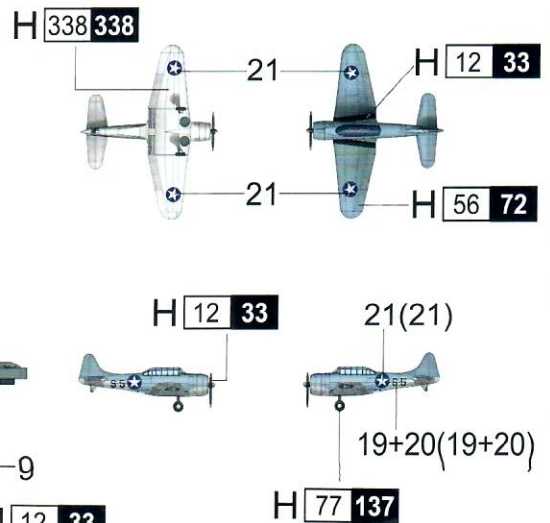

H AQUEOUS HOBBY COLOR

Mr. COLOR

N ACRYSION COLOR