

1/35 SCALE

ITEM NO.:01060

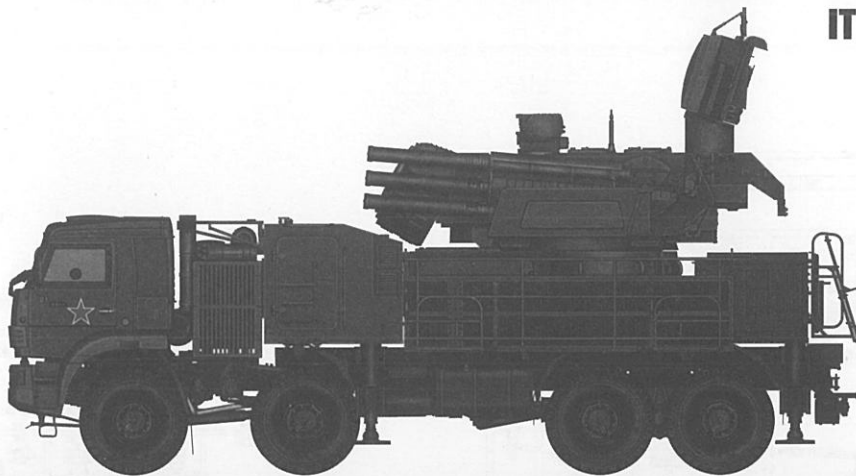

Russian 72V6E4 Combat Vehicle of 96K6 Pantsir -S1 ADMGS 俄罗斯铠甲-S1防空系统

READ BEFORE ASSEMBLY:

- Study and understand these instructions thoroughly before beginning assembly
- When needed, remove photo-etch parts carefully using a modeling knife or photo etch sprue cutter, being careful not to damage or lose small parts.
- Take extra care in handling photo etch parts in order to avoid injury
- Apply instant cement sparingly to photo etch parts where instructed
- Tools recommended(not included in kit):Plastic and instant cements, sprue cutters,long nose pliers,modeling knife, small files, tweezers, pin vise & scissors. Soft cloth and sandpaper will also assist in construction
- Glue and paint are not included in the kit. Use plastic cement and hobby paints only. Color guide for purchasing paint is included in the kit.

装配之前仔细阅读

- 小心用模型锉刀锉平所有零件表面的注射浇口。
- 小心用刀片切下蚀刻片零件，不要遗失小零件。
- 用强力快干胶水粘合蚀刻片零件和金属轴。过量快干胶水使用可能导致可动零件会粘住，小心涂胶。
- 取蚀刻片时应特别注意安全，防止利边划伤手指。
- 某些零件表面需贴上水贴纸，请选择在装配的同时进行。
- 推荐模型工具(自备)：胶水，水口剪刀，长咀钳，刀片，锉刀，镊子，钳，钻，剪刀，瞬间快干胶。
- 软布同砂纸同时也应该是必备工具。
- 请使用塑料胶水和油漆，模型内不含。



配重
Weight



使用强力胶
Cyanoacrylate glue



钻孔
Make hole



切除
Cut / Remove



贴纸
Decal



锉平
File / Sand



选择
Option



不涂胶水
No cement



弯曲
Bend



先装
Install it first

水贴纸的使用:

- 1.从水贴纸上剪下印花;
- 2.将印花放入温水中浸10秒，然后放在干净布上。
- 3.拿着印花纸板将印花移到模型上;
- 4.手指蘸水将印花移到适当的位置;
- 5.用软布轻压印花直至水干，气泡消失

DECAL APPLICATION

- 1.Cut decals from sheet as needed
- 2.Dip the decal in warm water for about 10 seconds and then place on soft clean cloth.
- 3.Hold the decal backing sheet edge and gently slide the decal onto the model in its proper position.

- 4.While still wet,decal can be adjusted for better fit on model by dampening it gently with your finger.
- 5.When placed in the proper position,gently press decal down with a soft cloth until excess water and air bubbles are gone.
- 6.Allow decal to dry completely before handling model

部品图
Parts

A

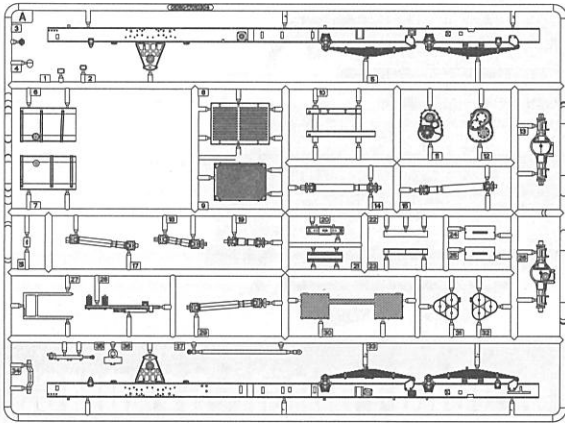

B

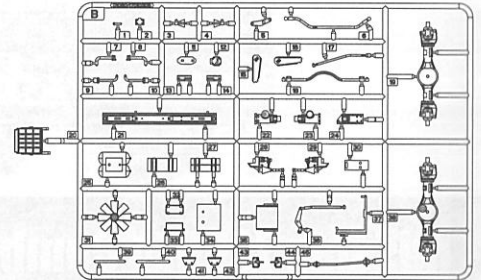

C

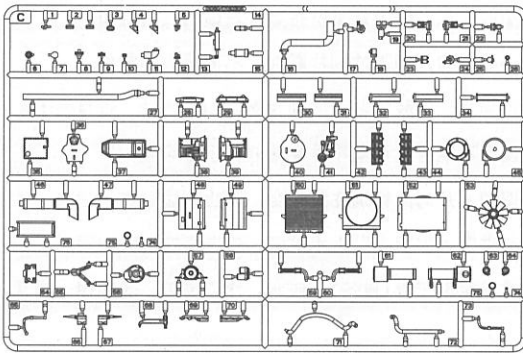

D

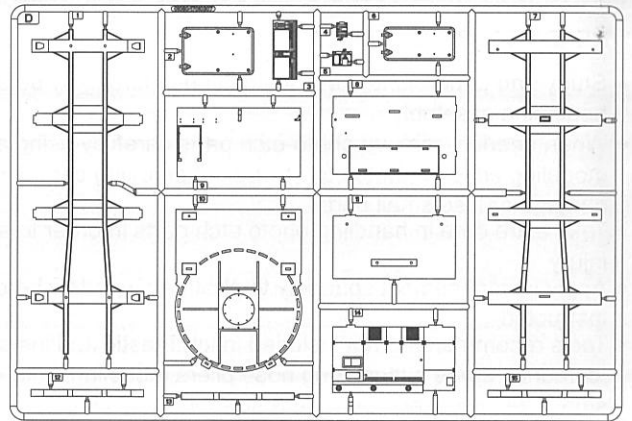

E

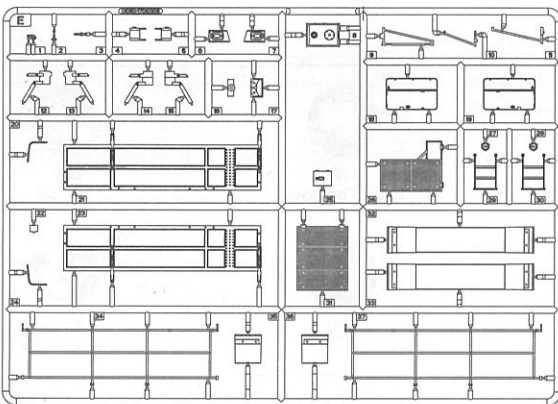

Gx2

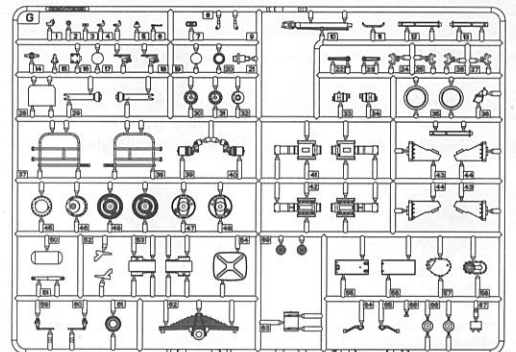

L1

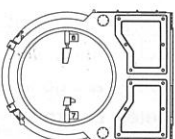

L2



L3

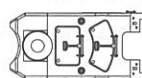

L4

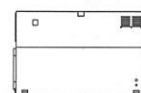

L5



部品图
Parts

F

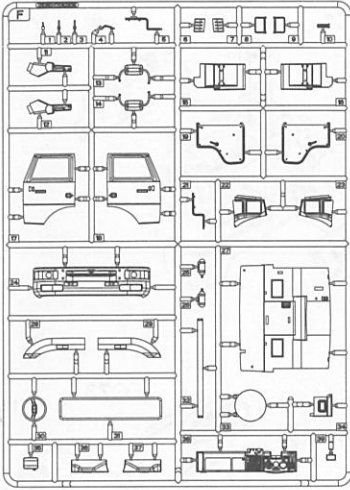

Hx3

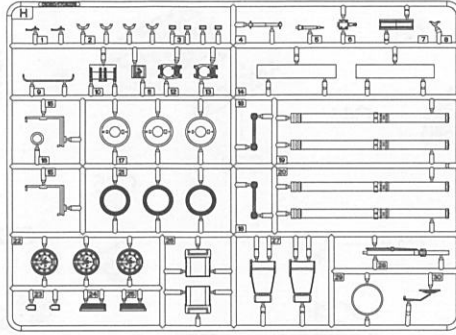

P

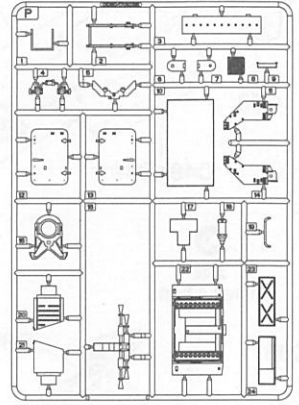

J

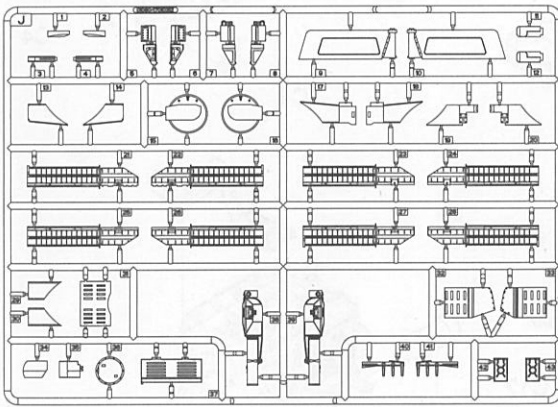

K

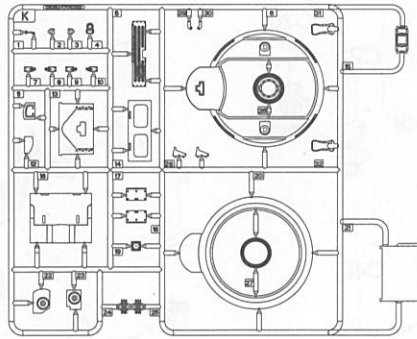

Mx2

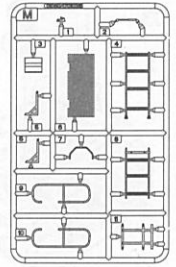

F40

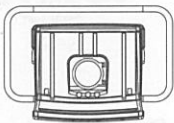

P25



GP

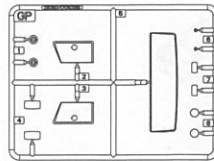

《轮胎》
tyre x9



《蚀刻片》
PE-A

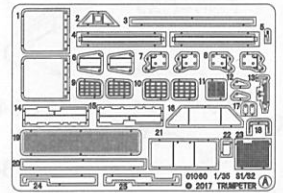

《蚀刻片》
PE-B x4

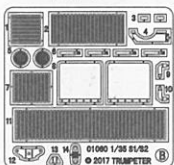

《蚀刻片》
PE-C

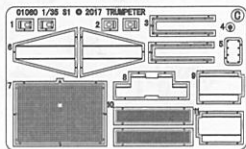

《水贴纸》
Decal



《遮盖纸》
Die-cut mask

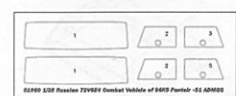

2

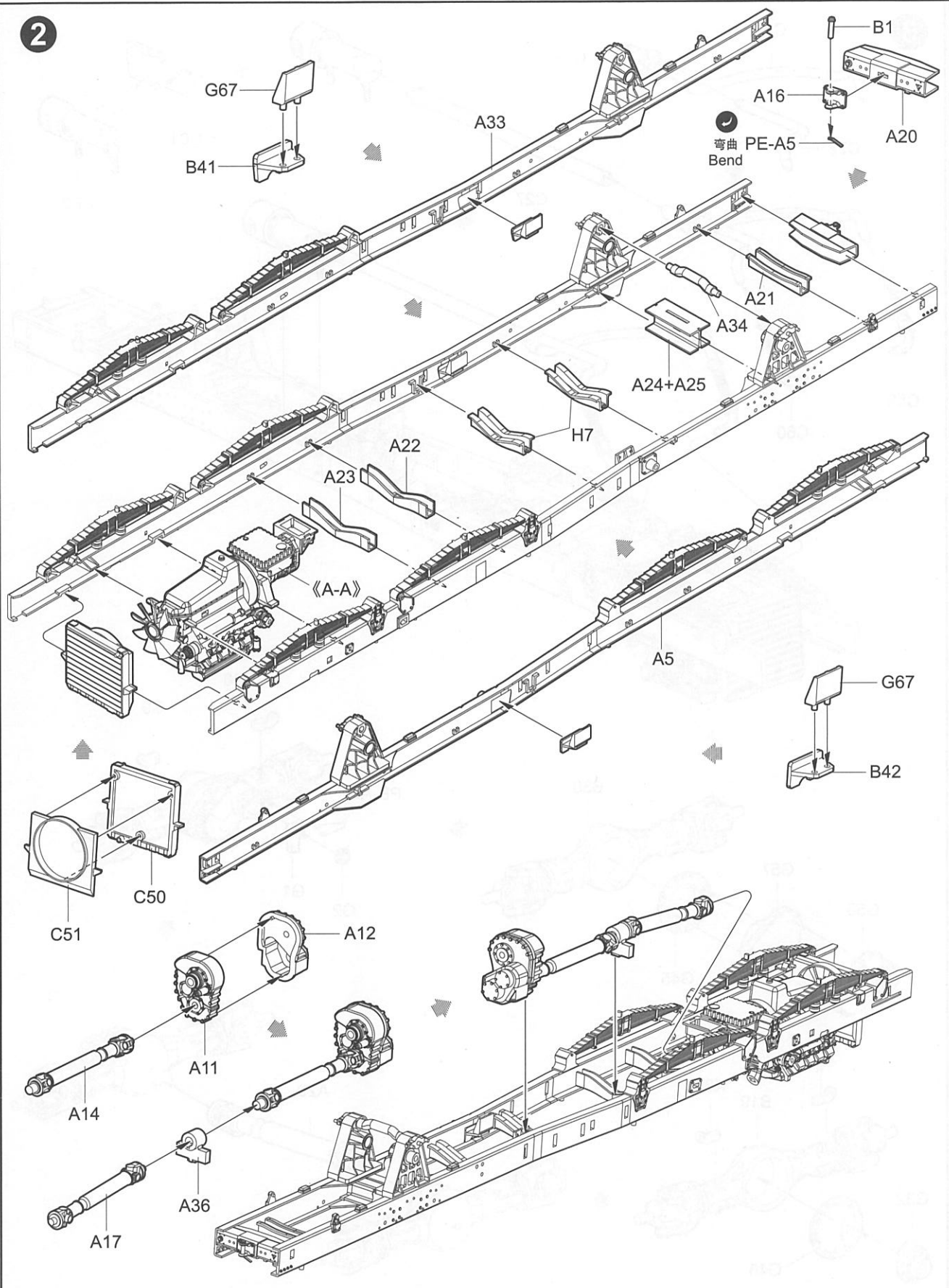

3

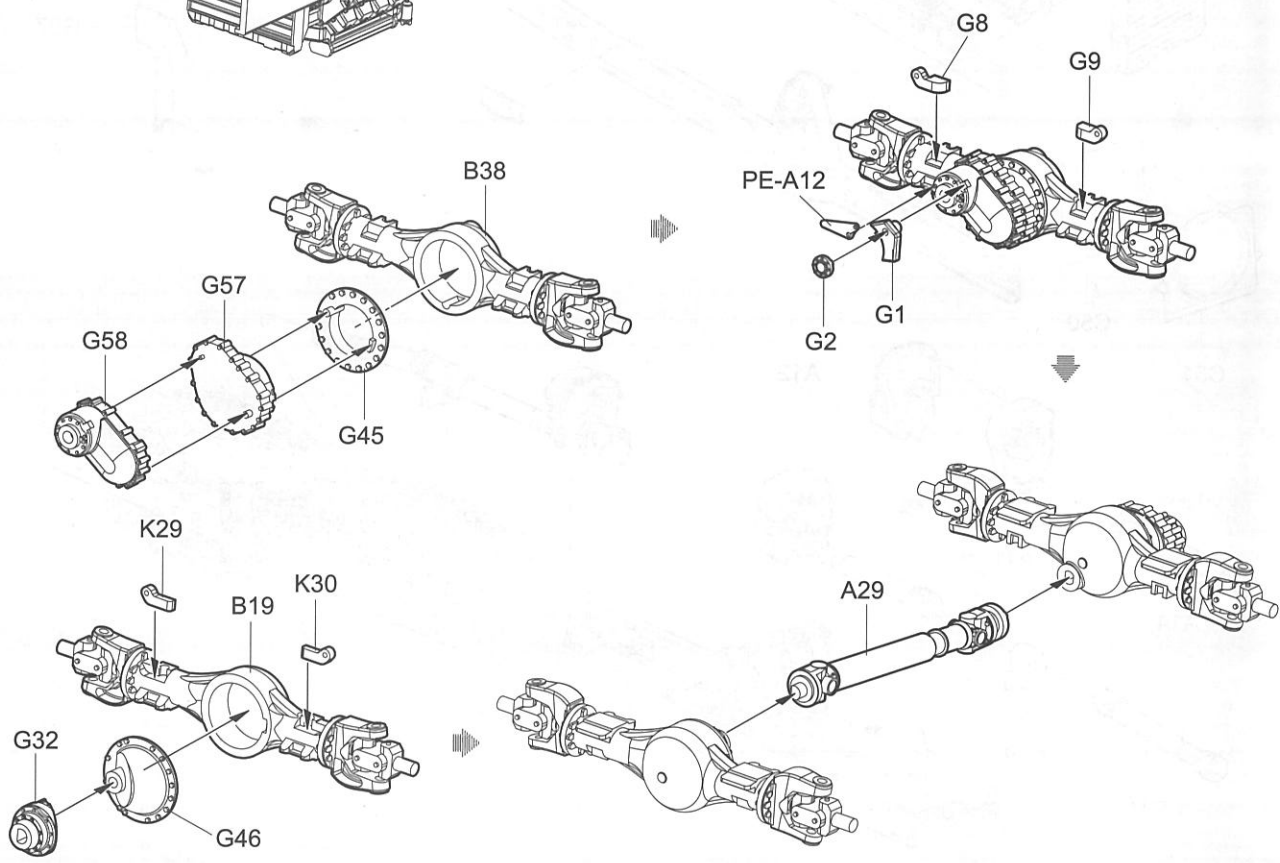
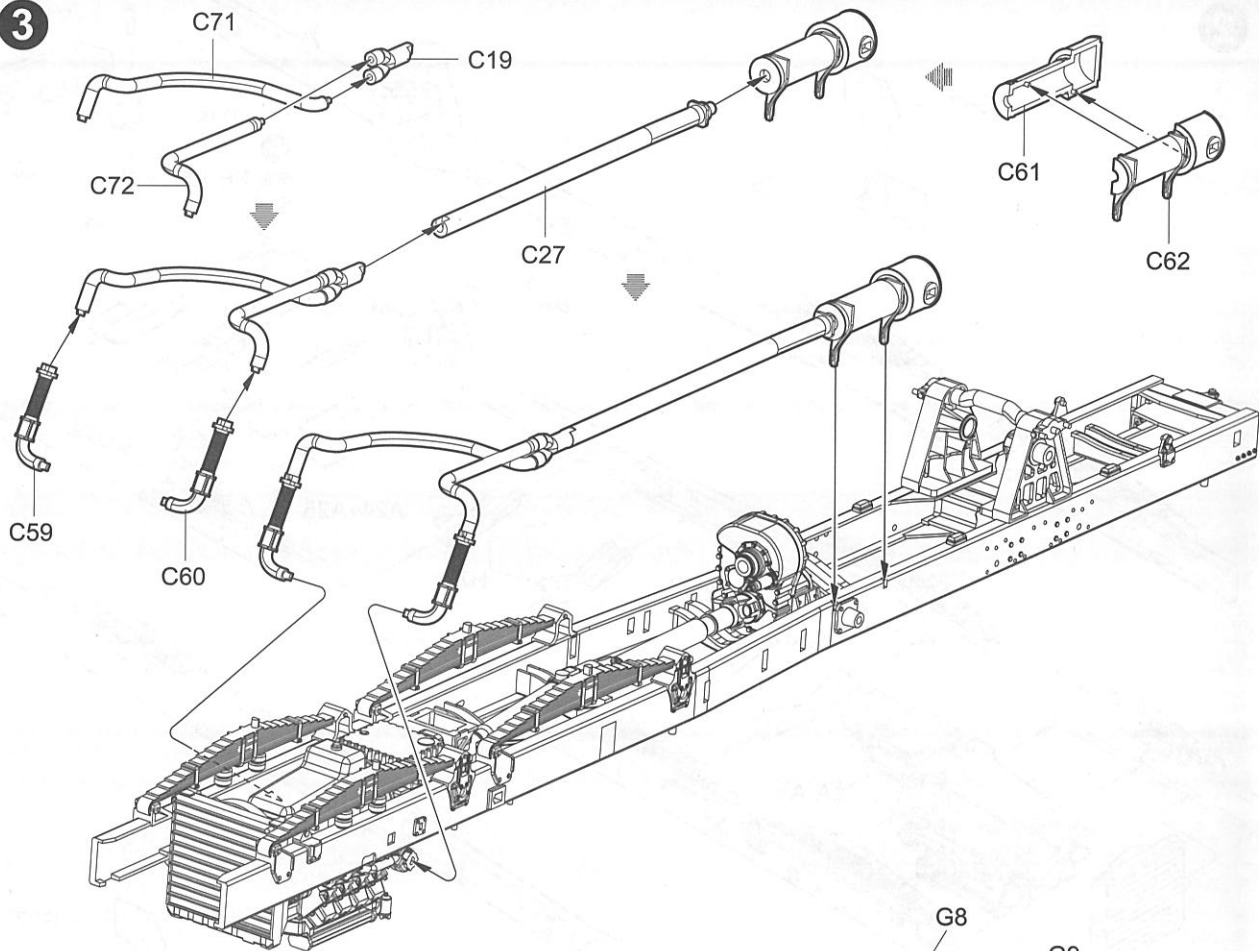

4

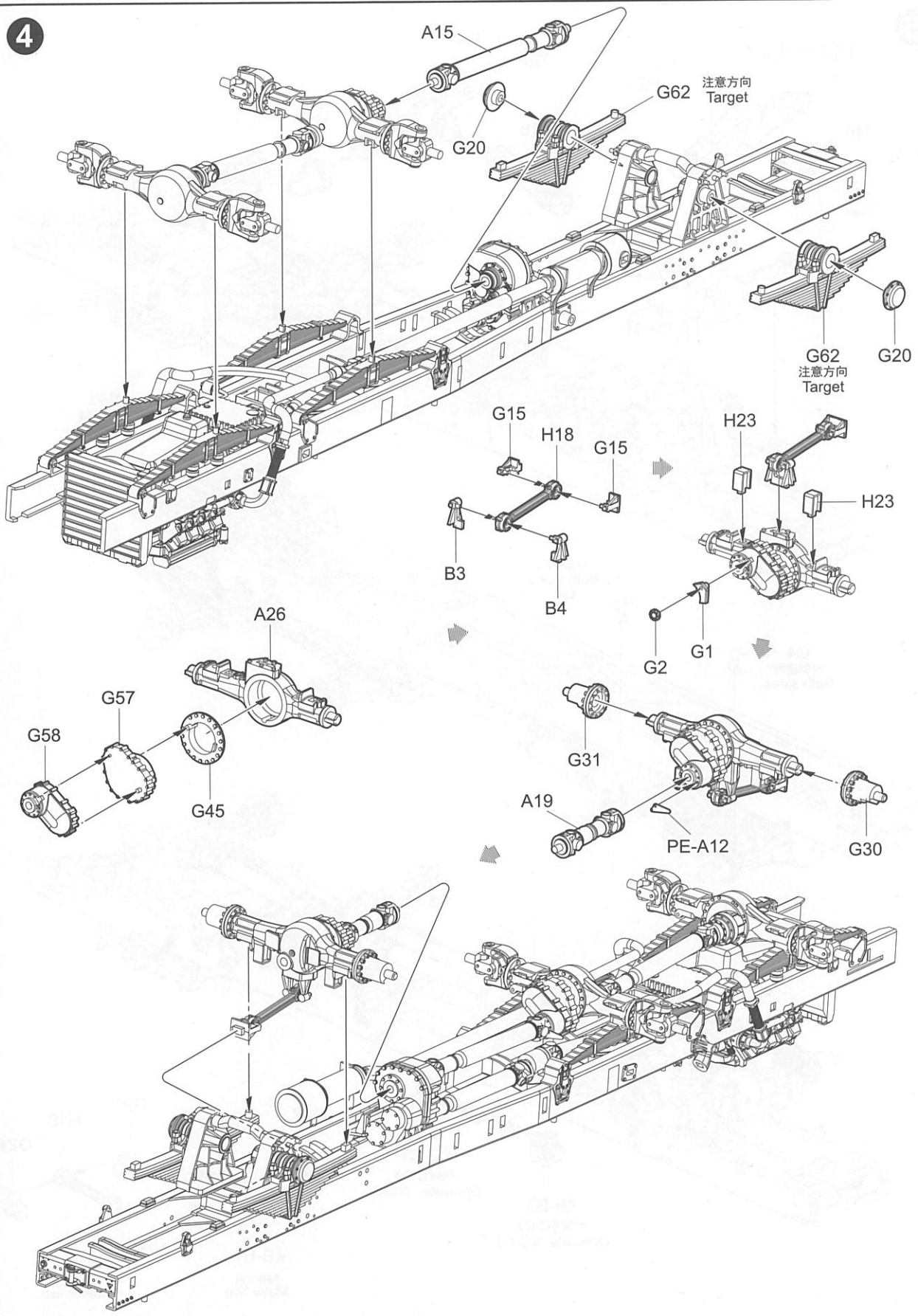

5

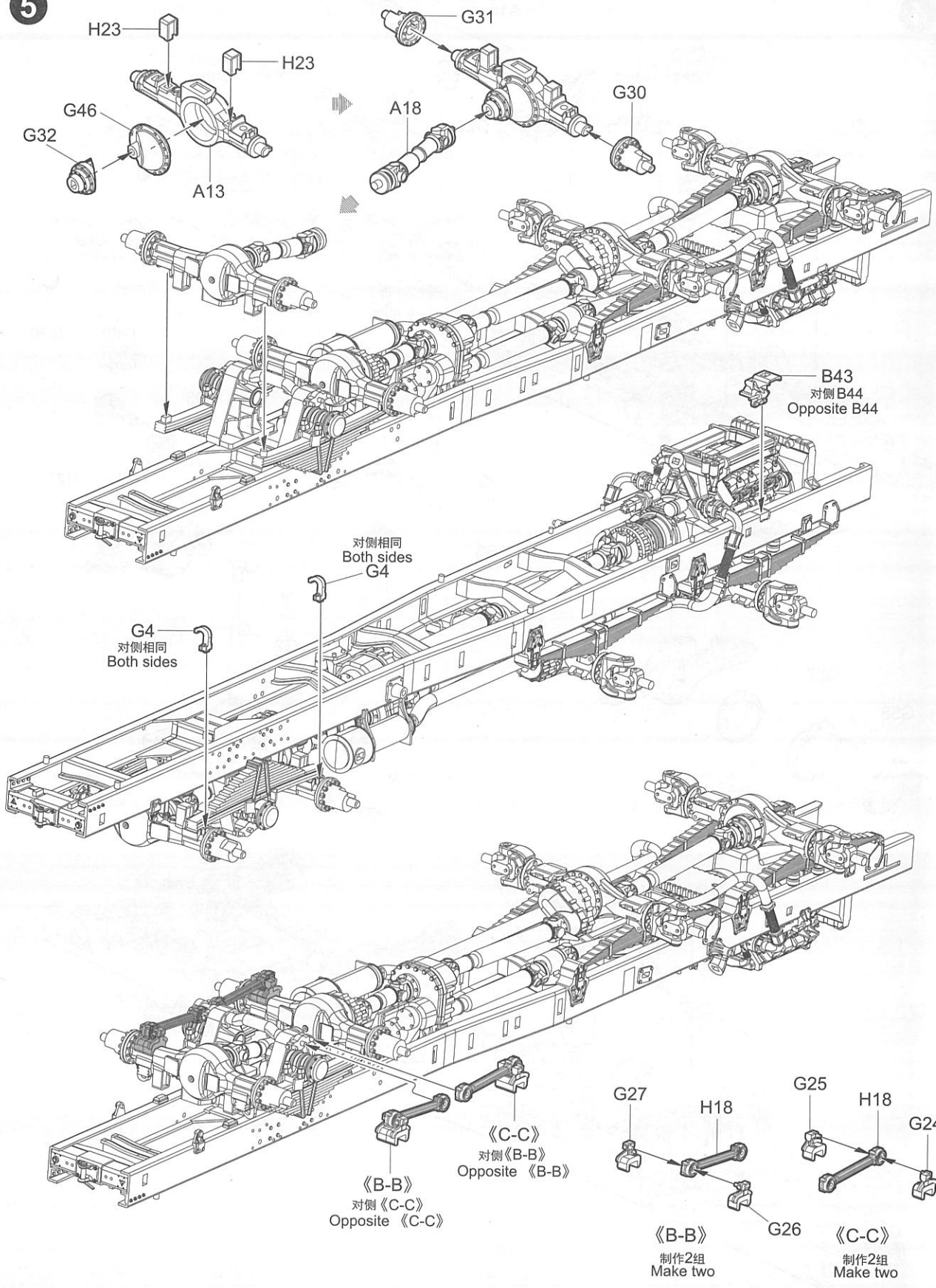

6

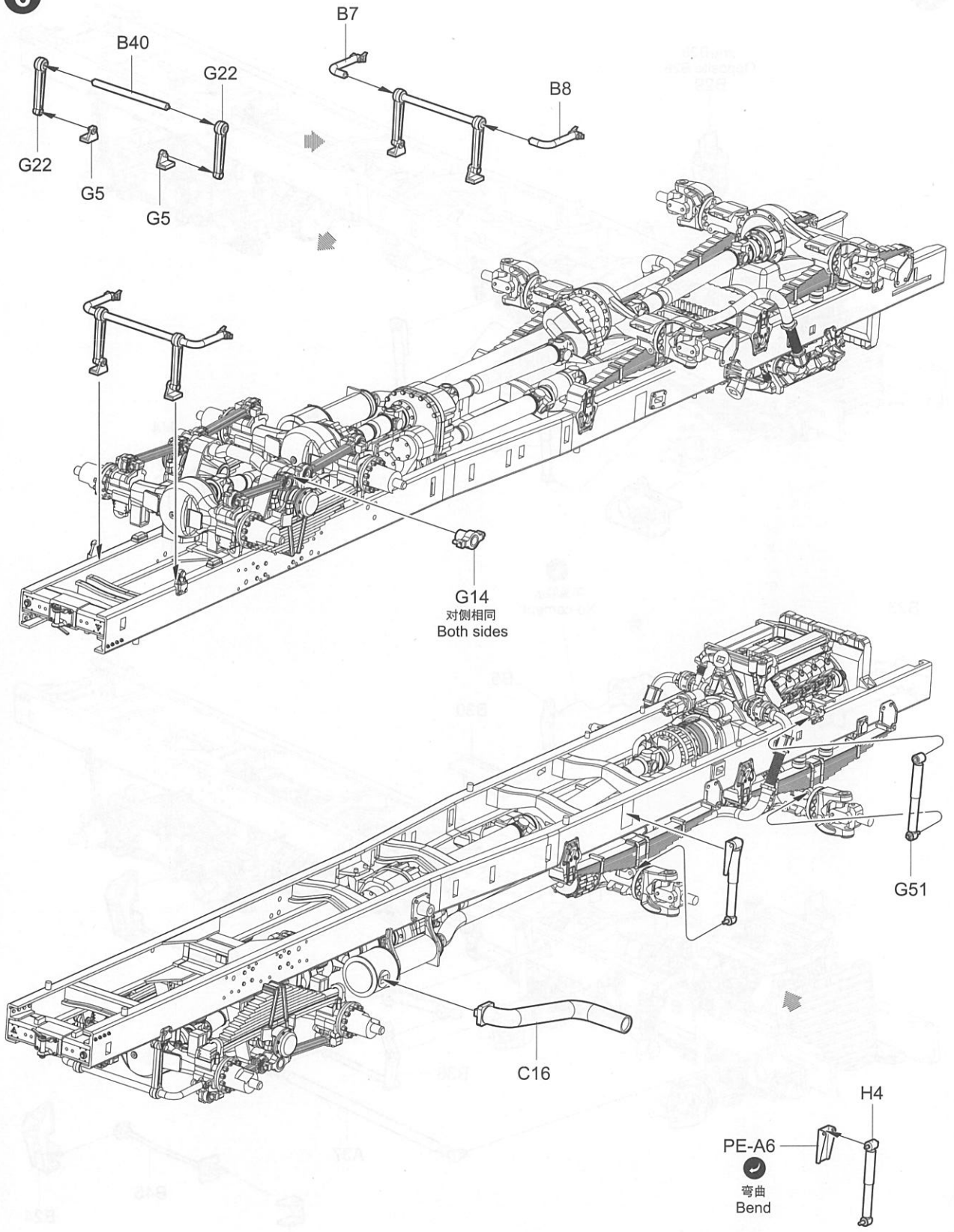

7

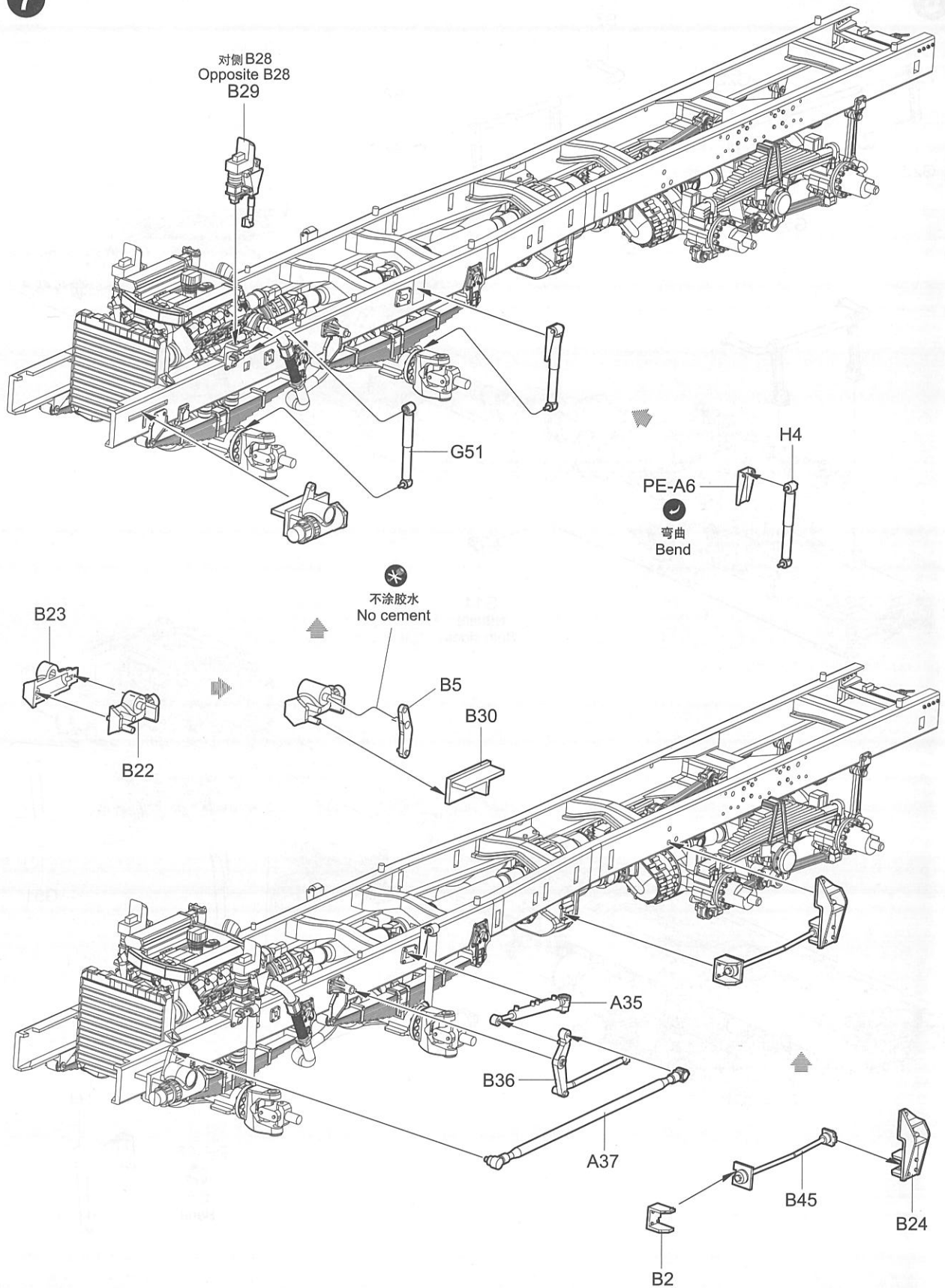

8

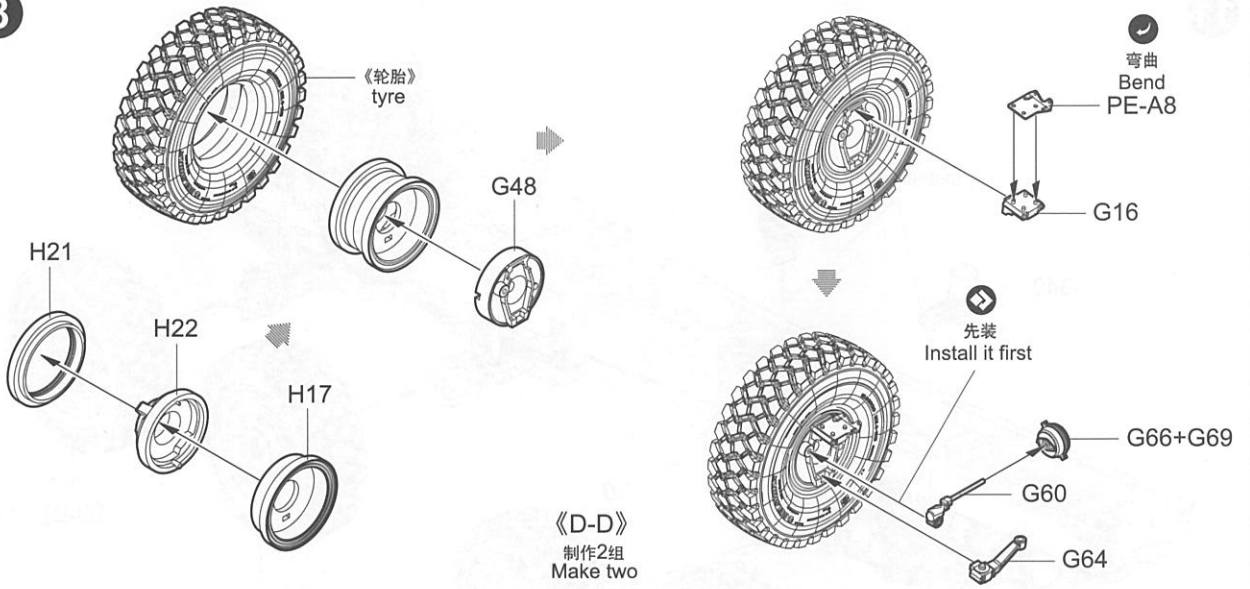

9

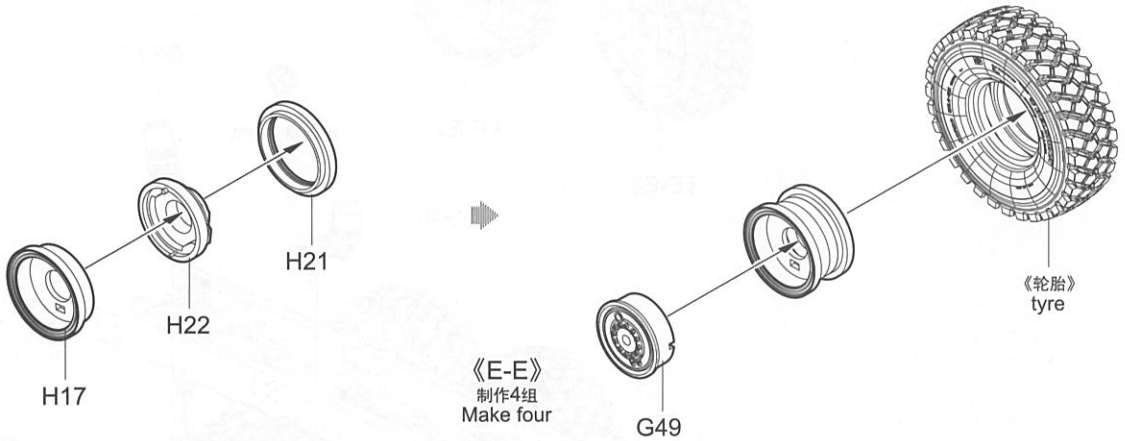

10

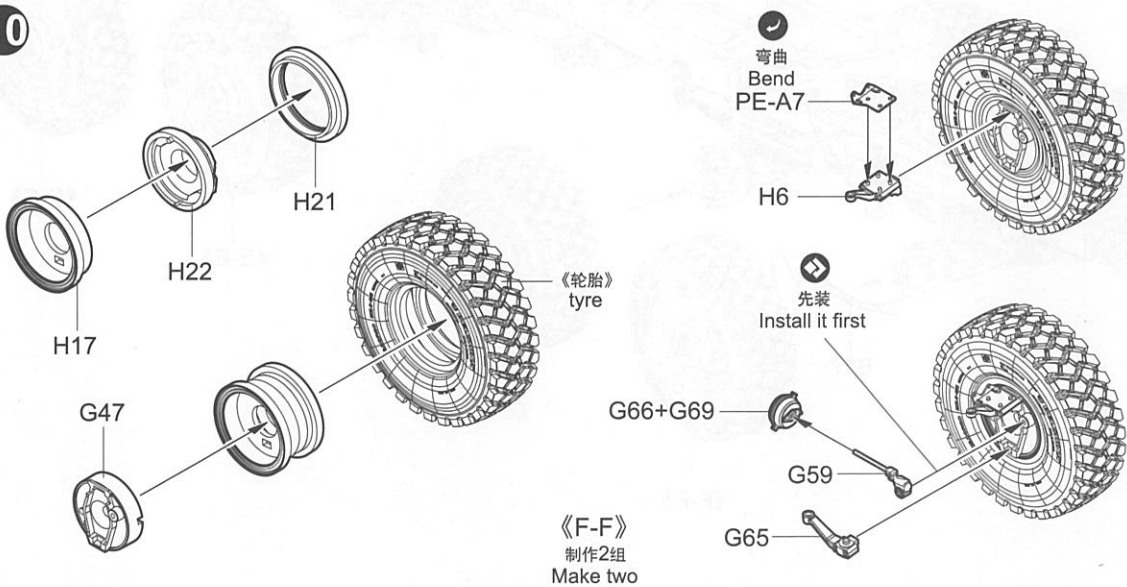

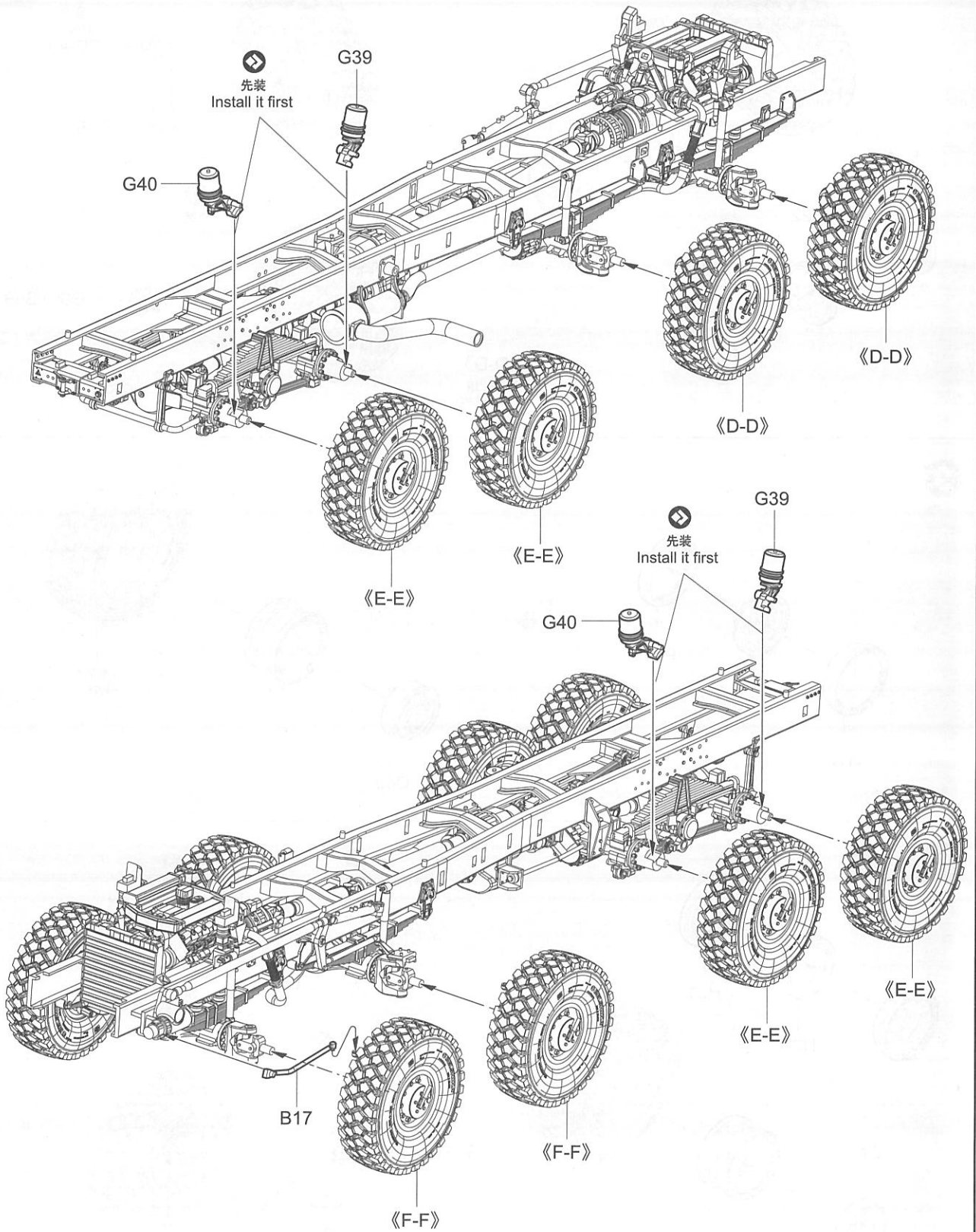

12

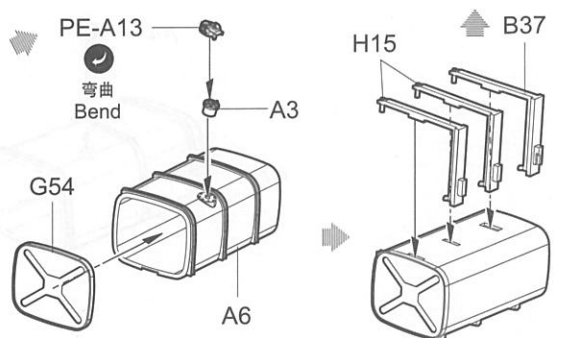
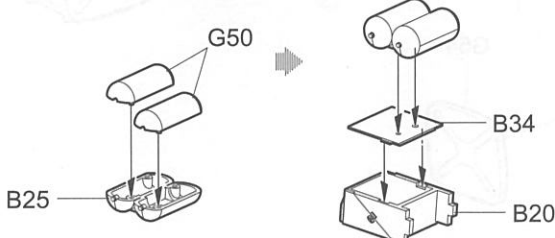
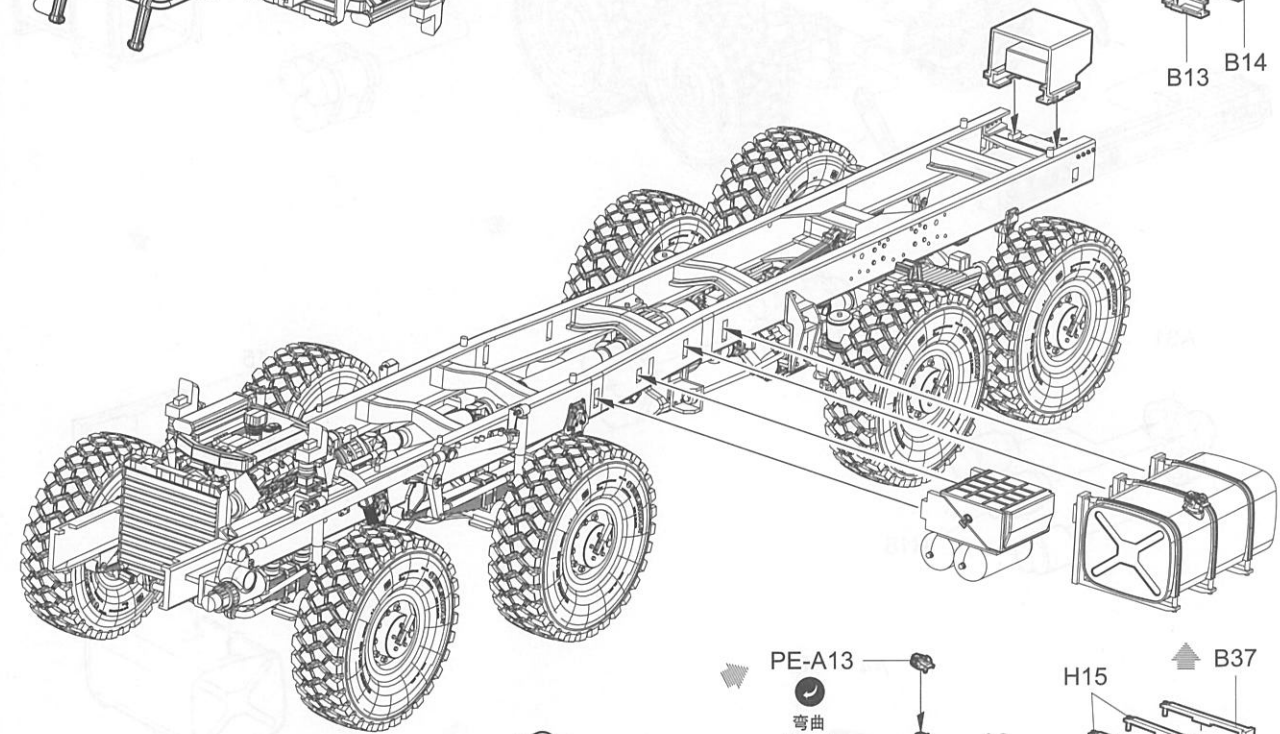
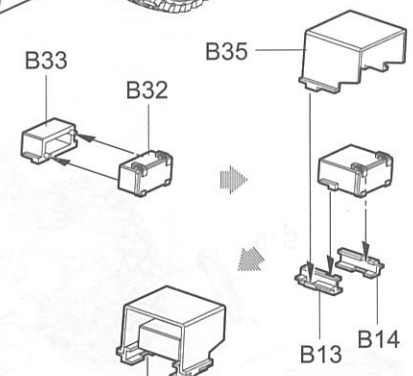
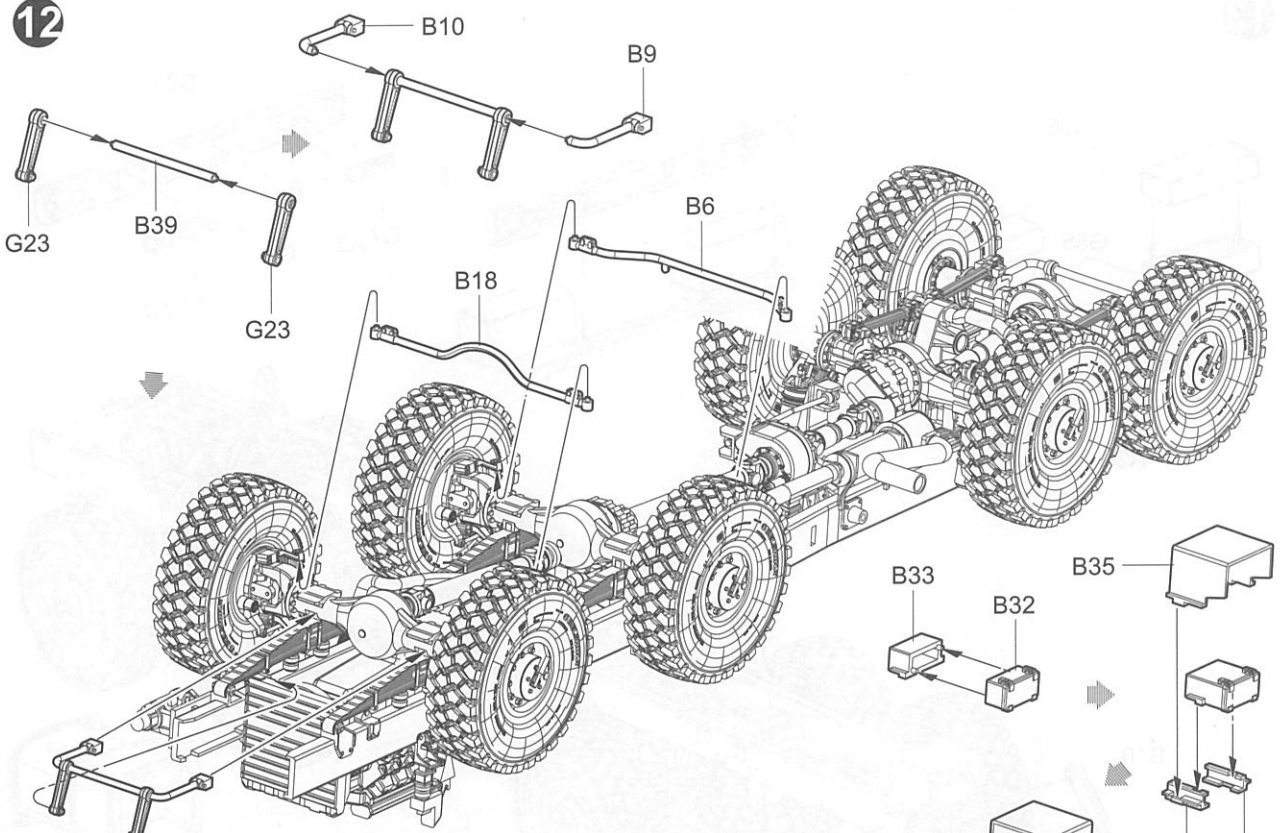

13

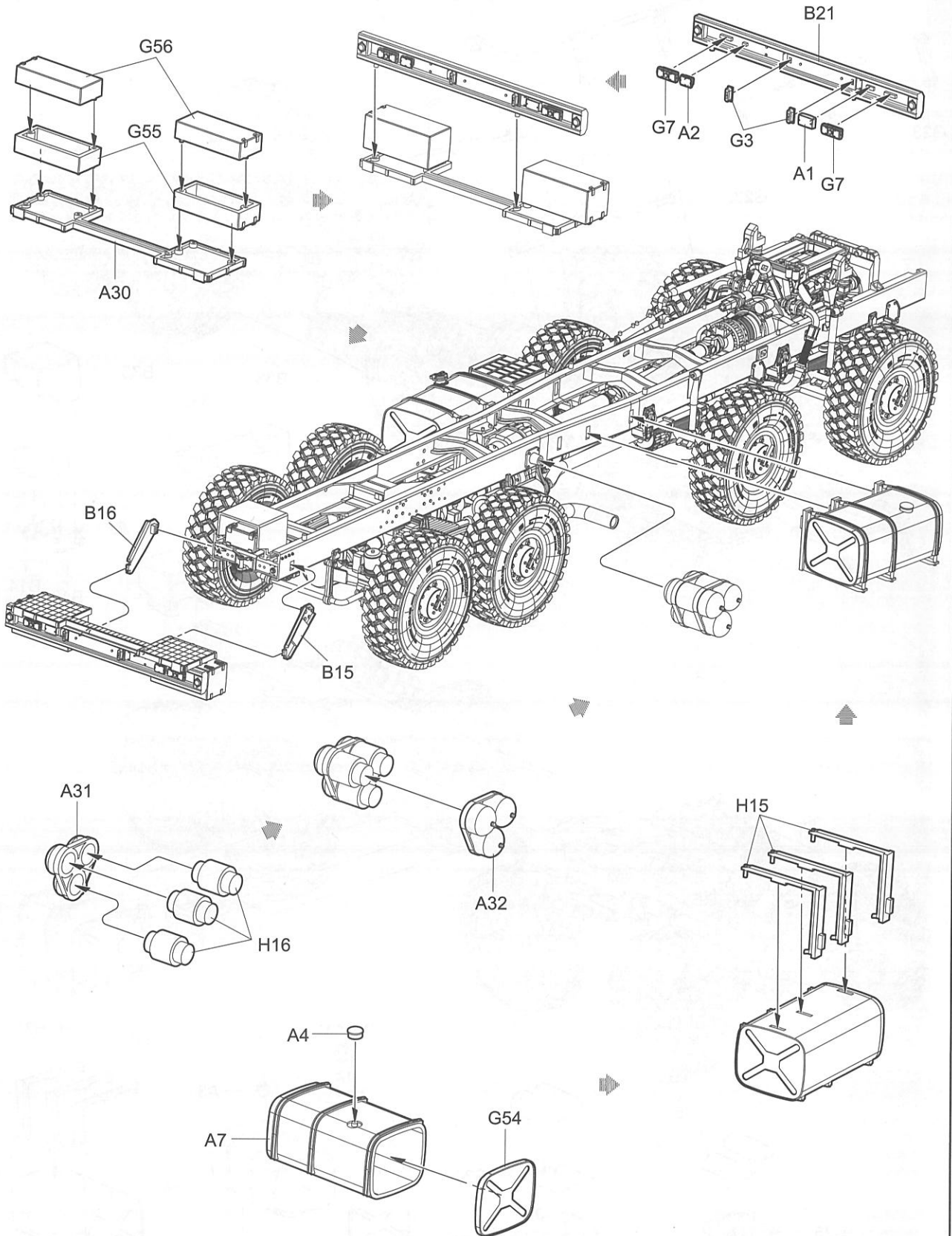

14

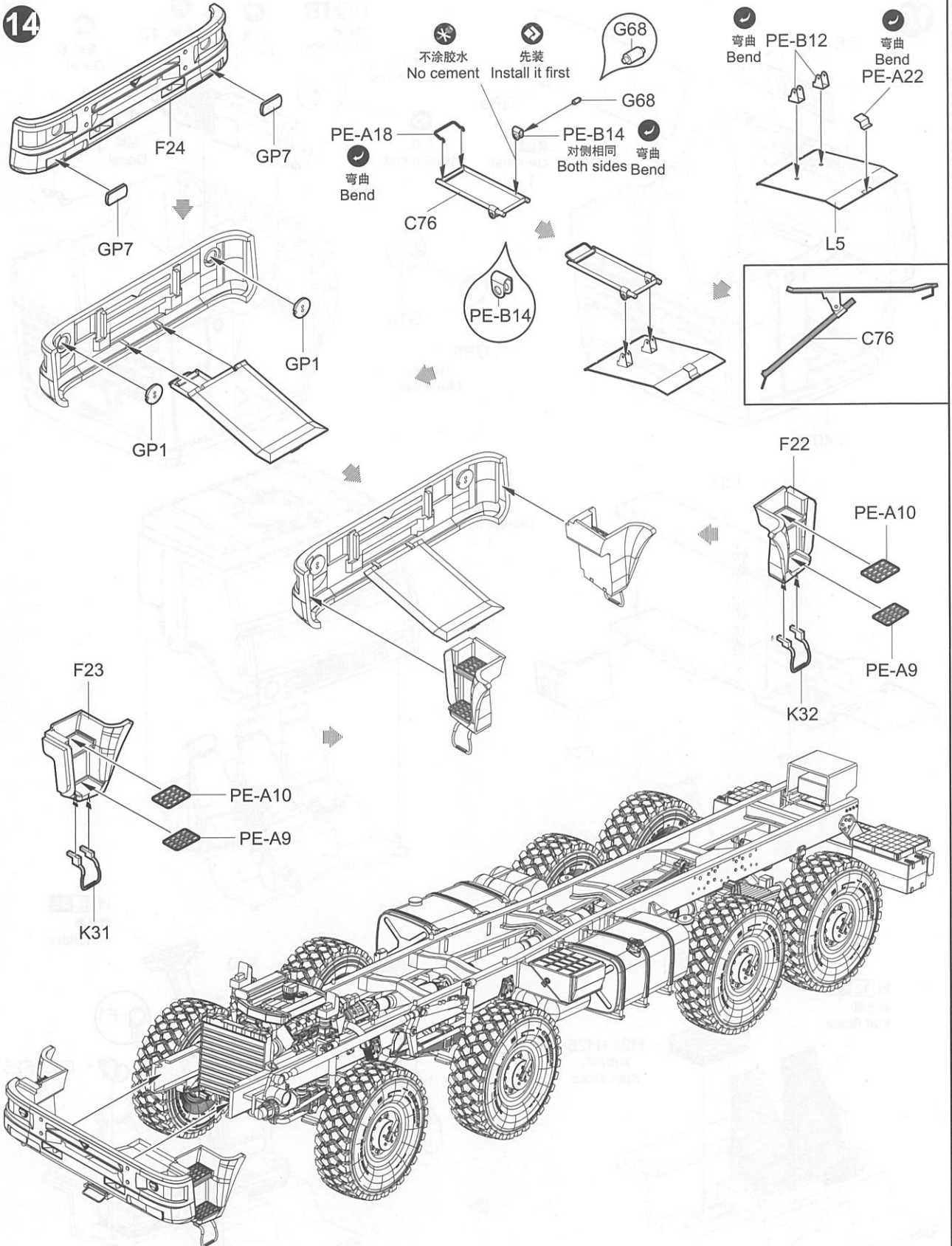

15

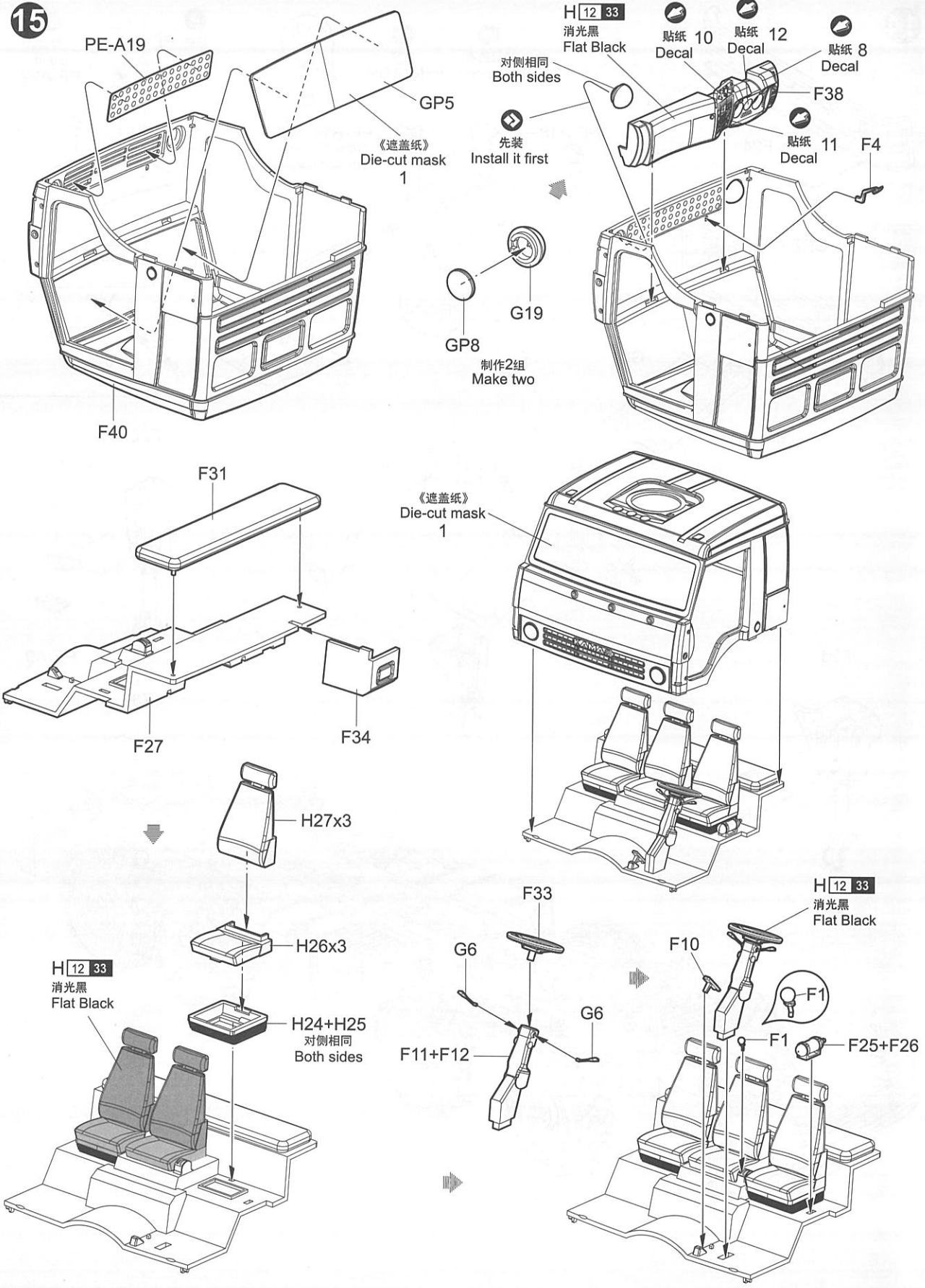

16

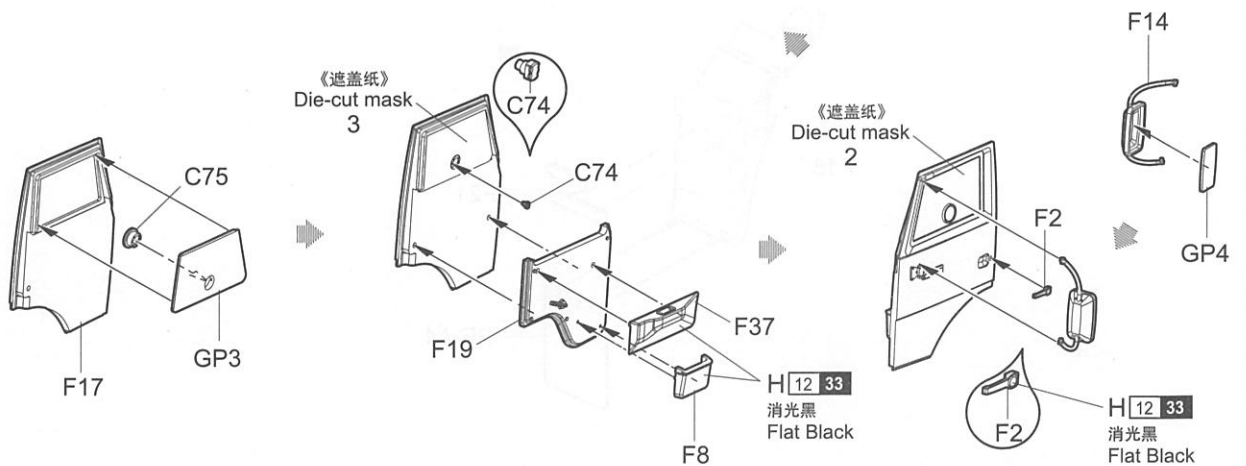
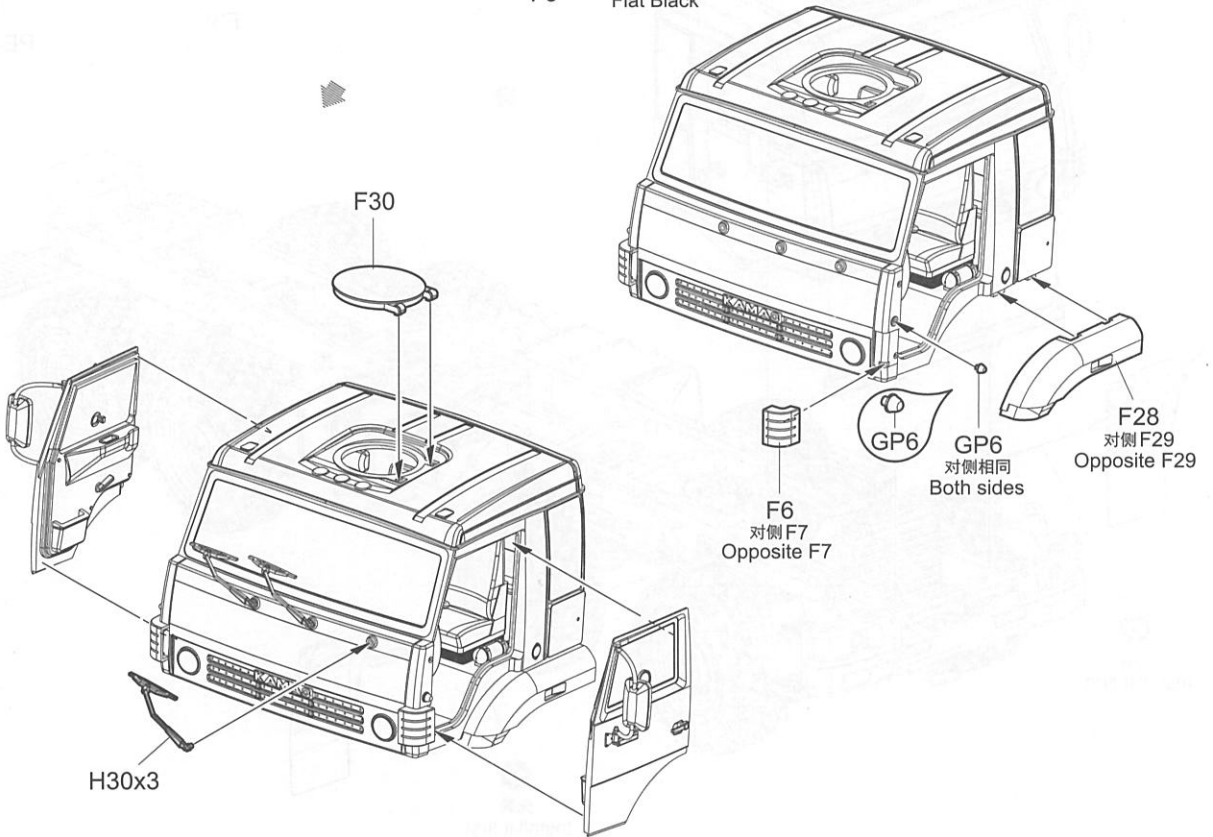
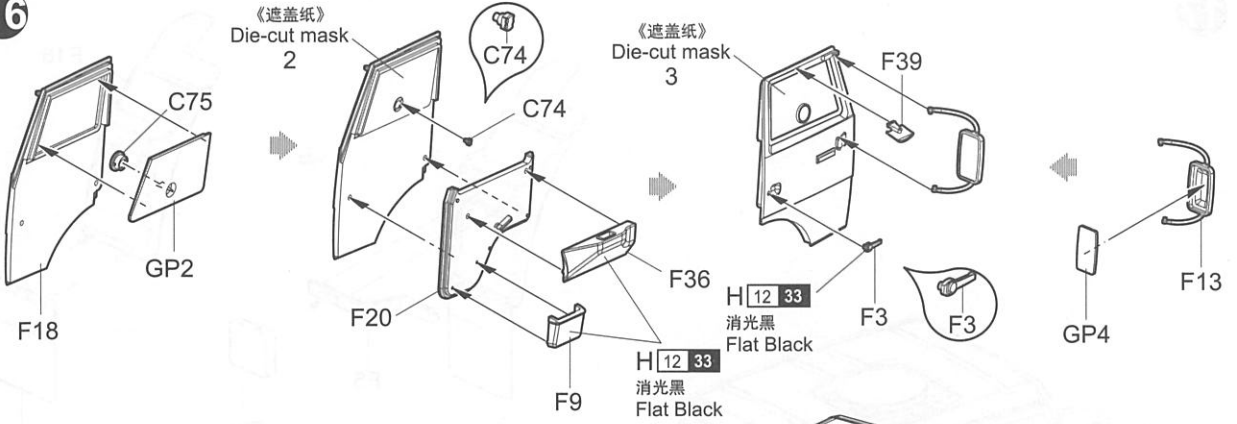

17

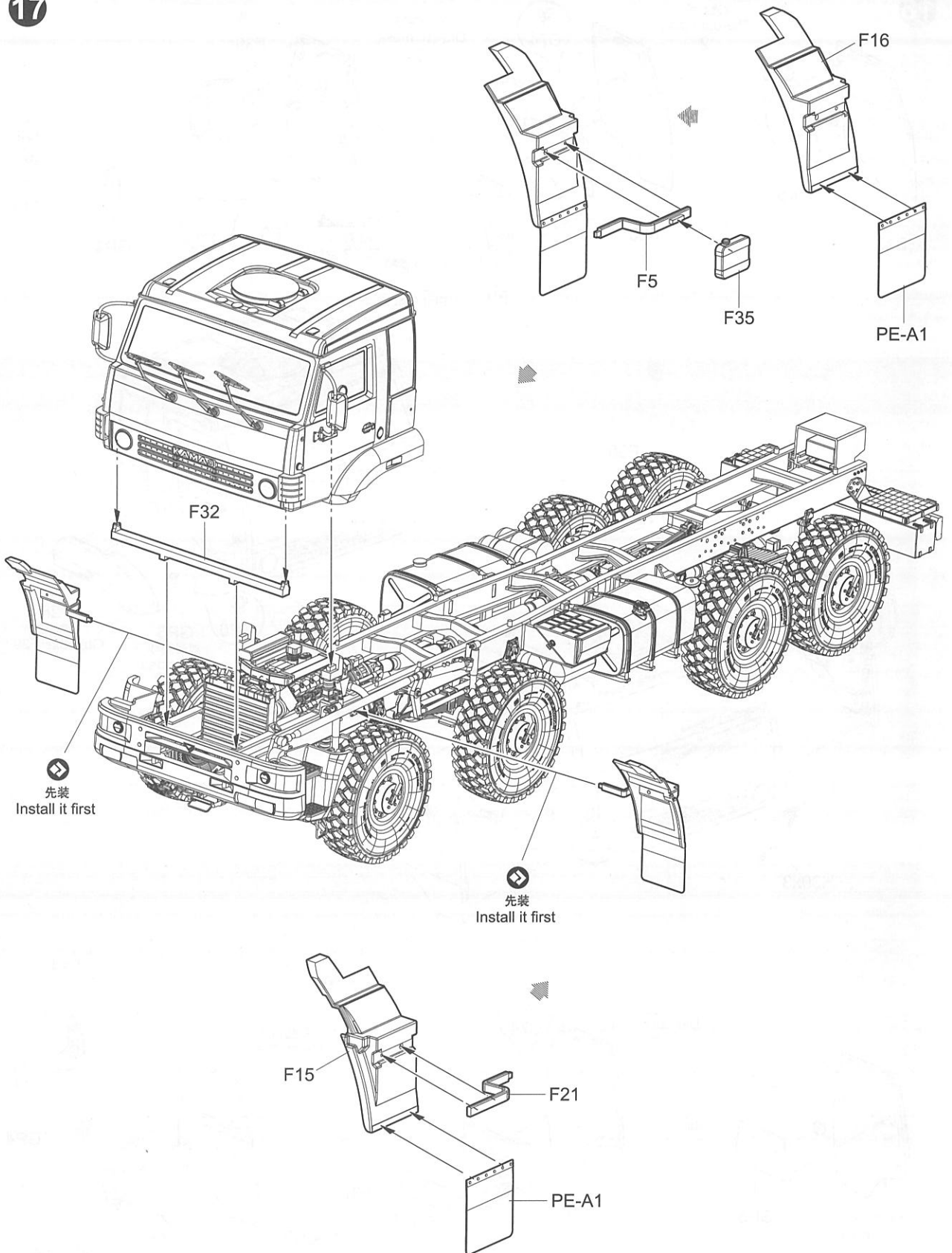

18

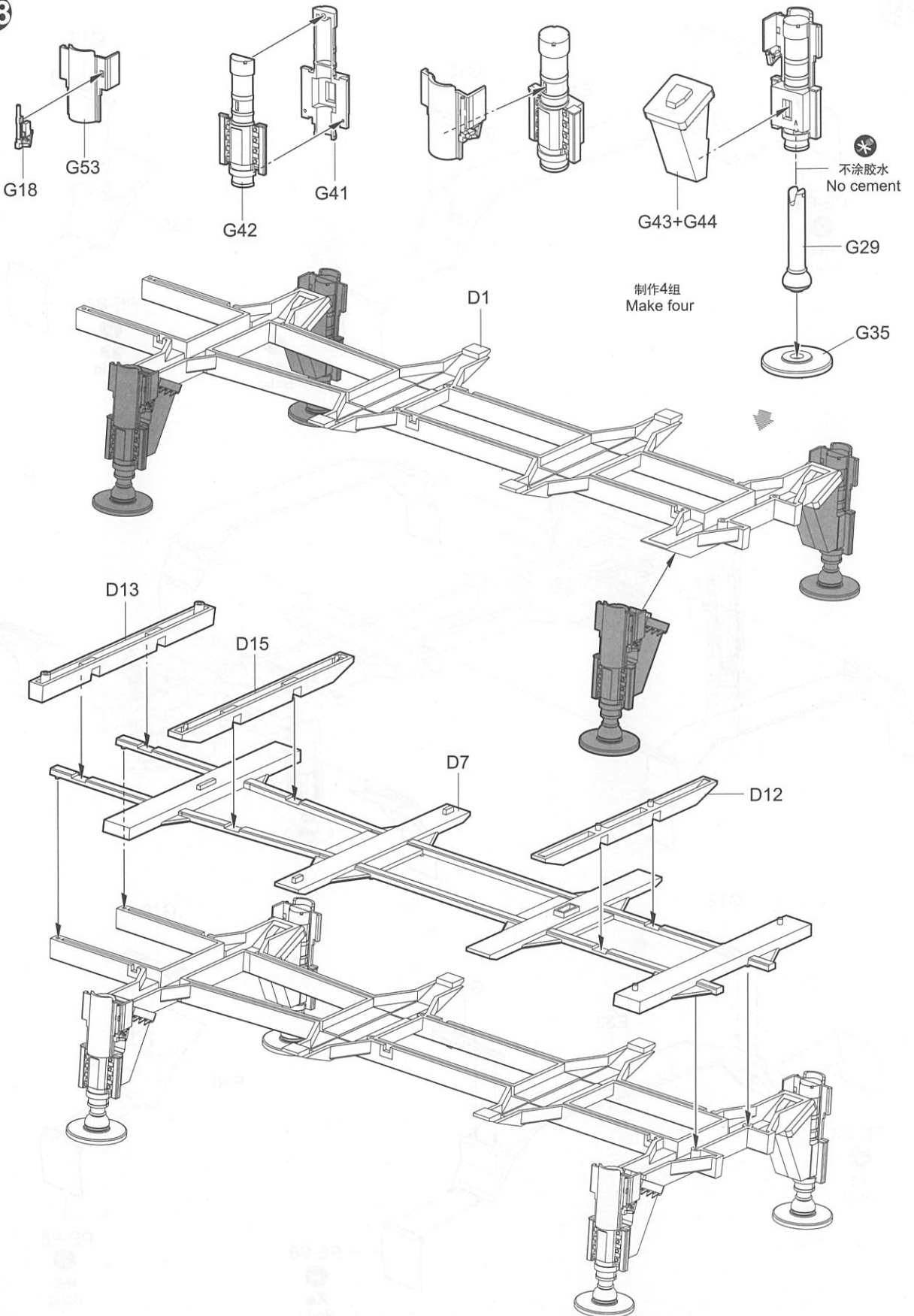

19

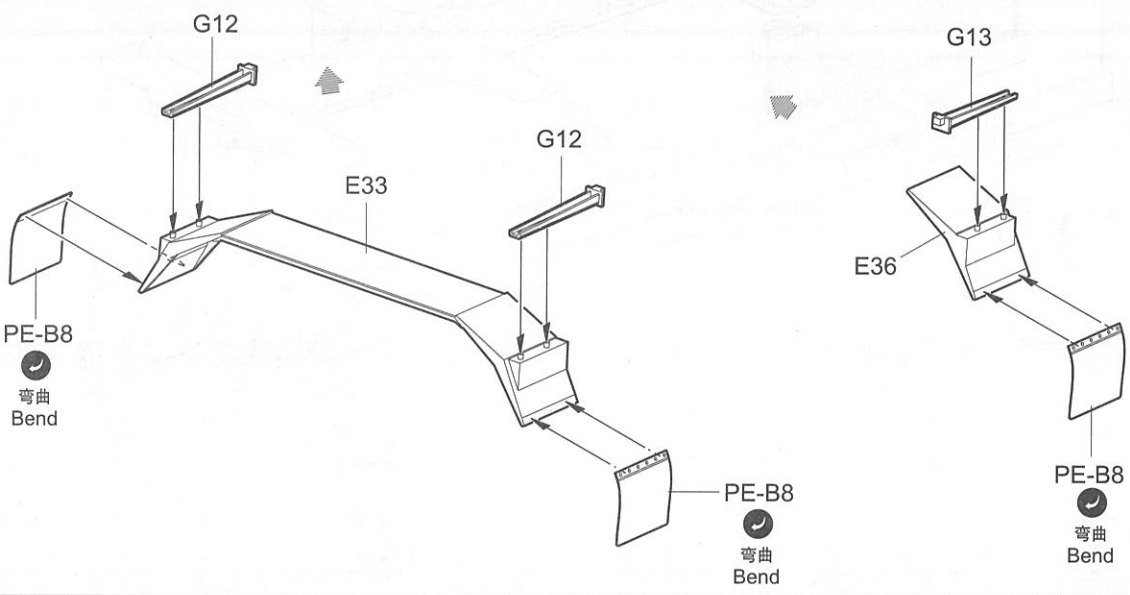
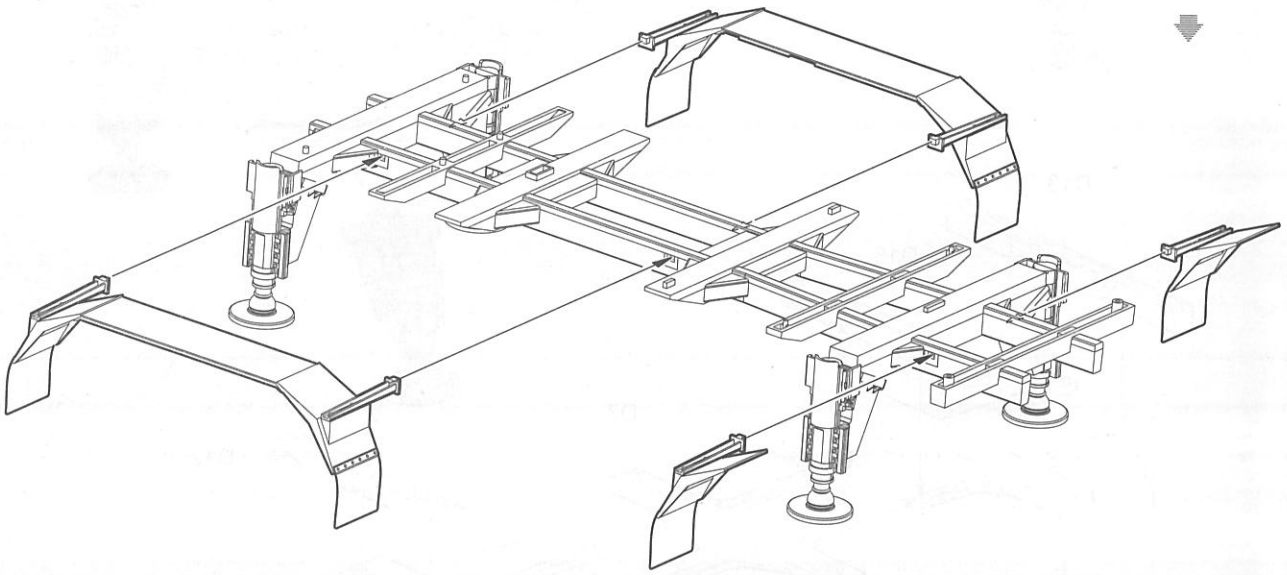
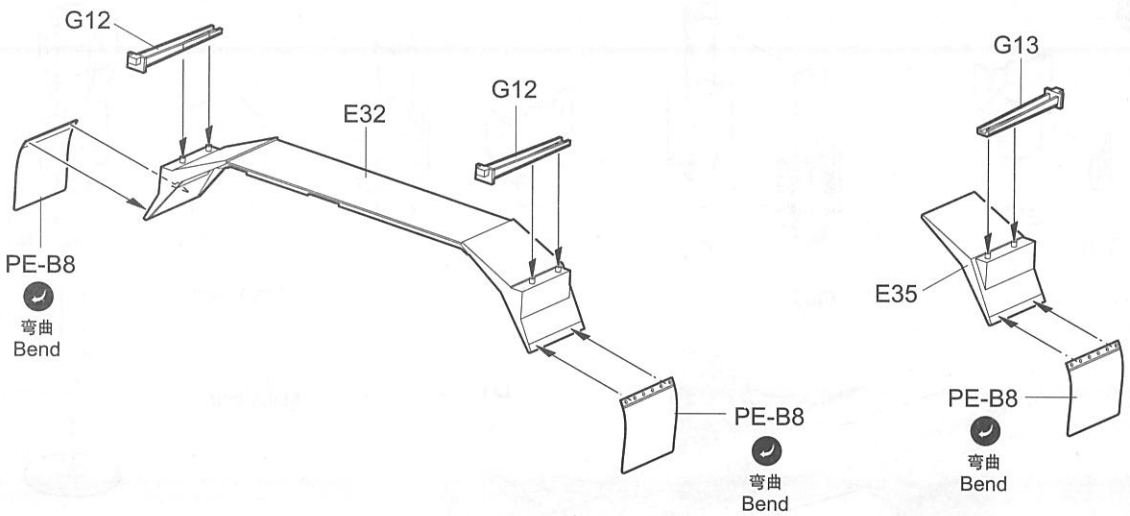

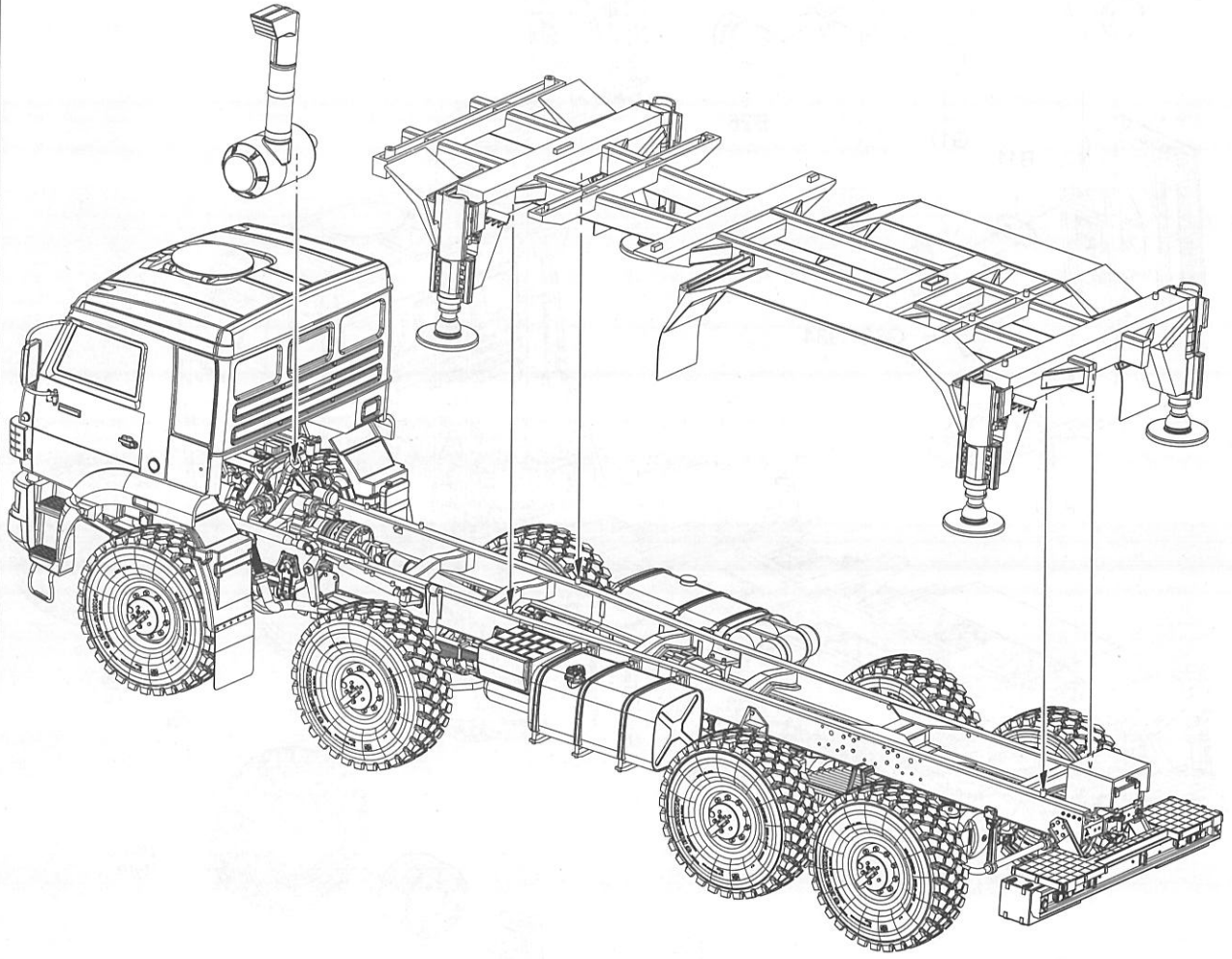
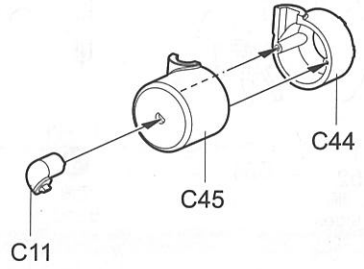
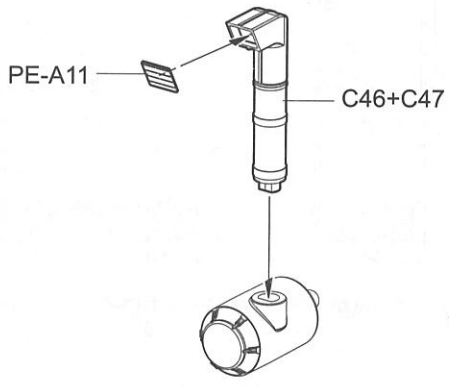

21

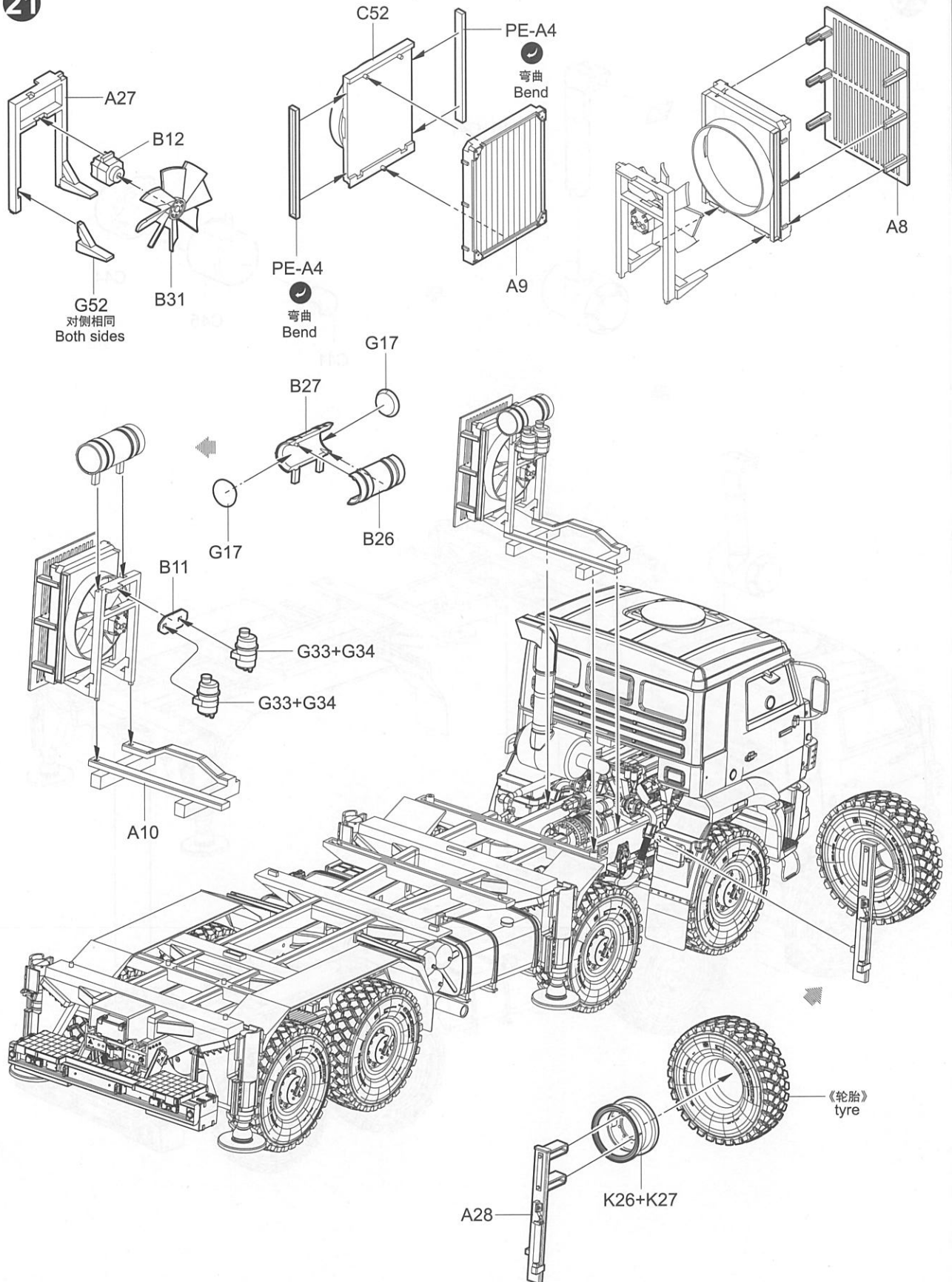

22

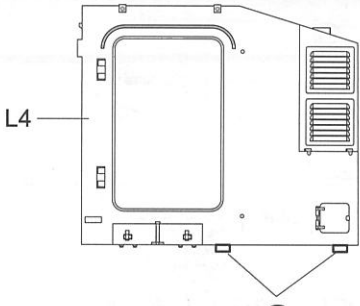

切除
Cut / Remove

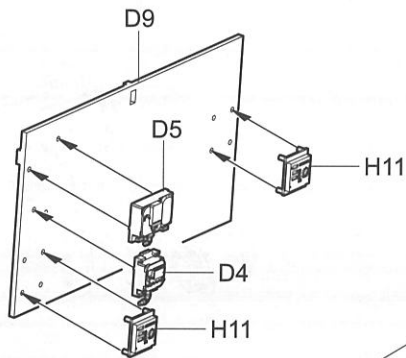
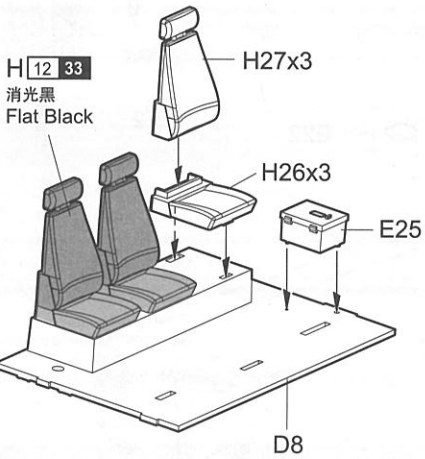
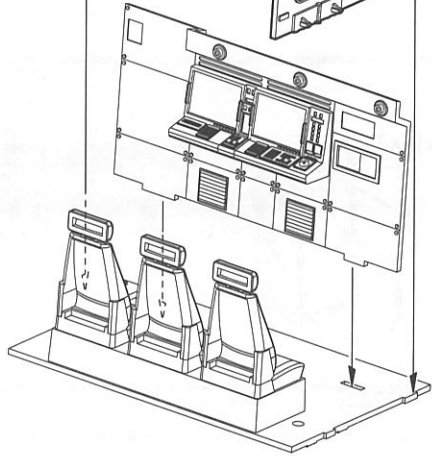
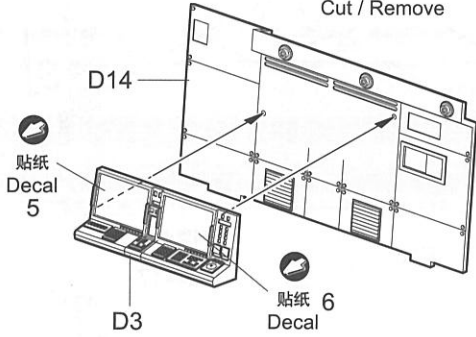
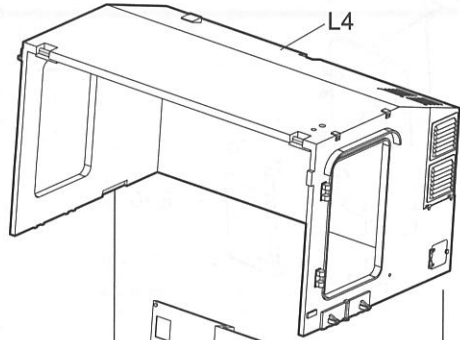

弯曲
Bend
PE-B13

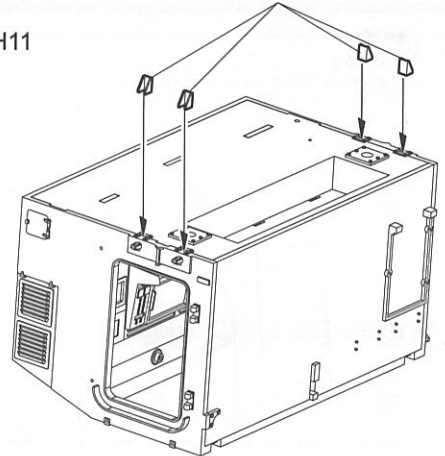
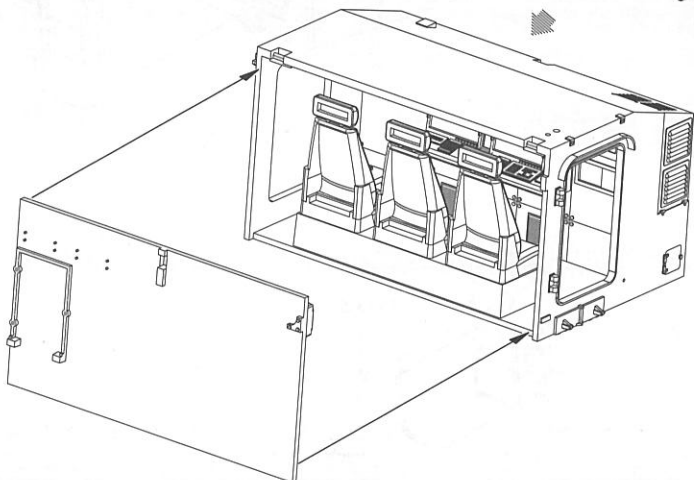

23

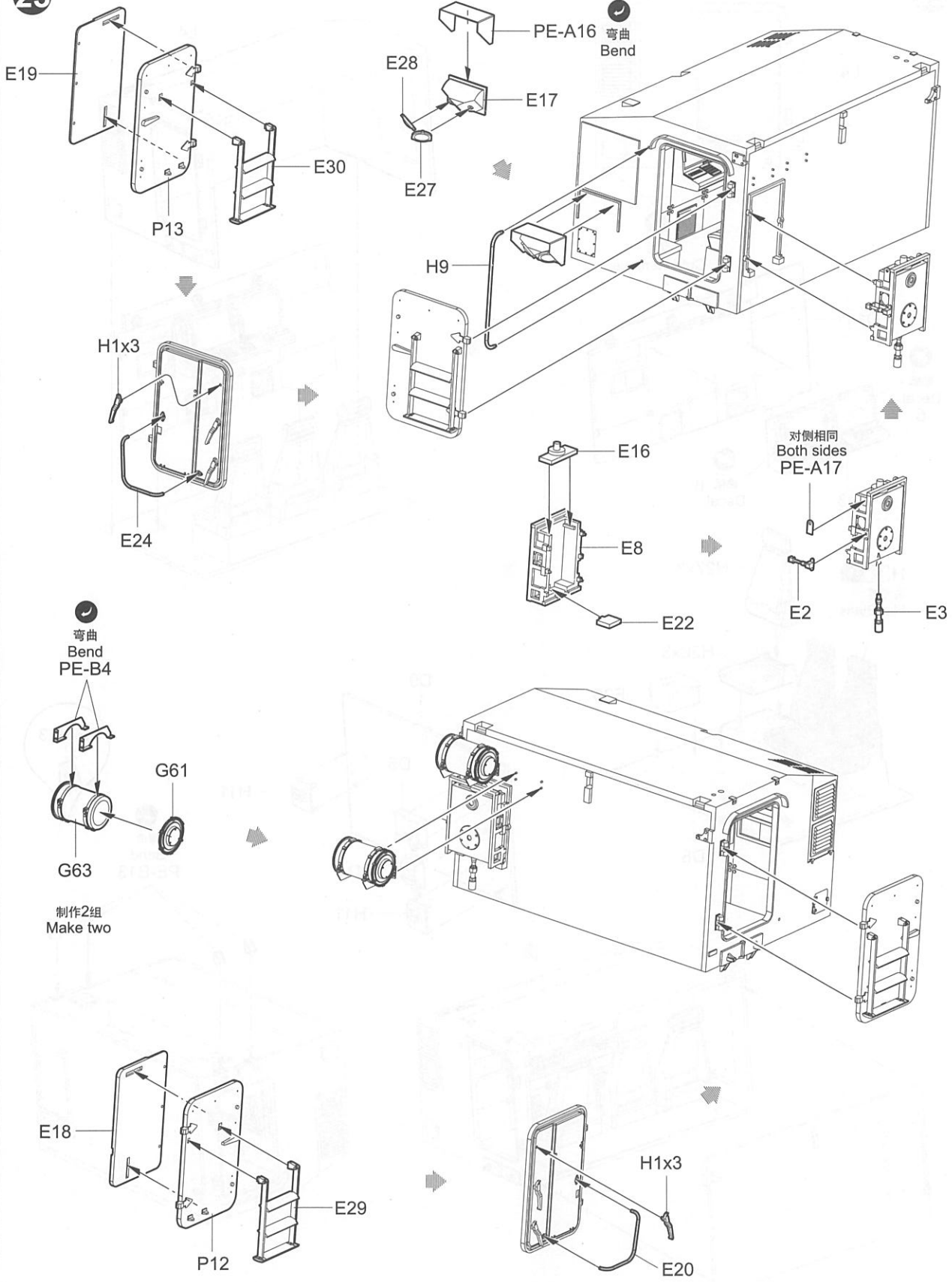

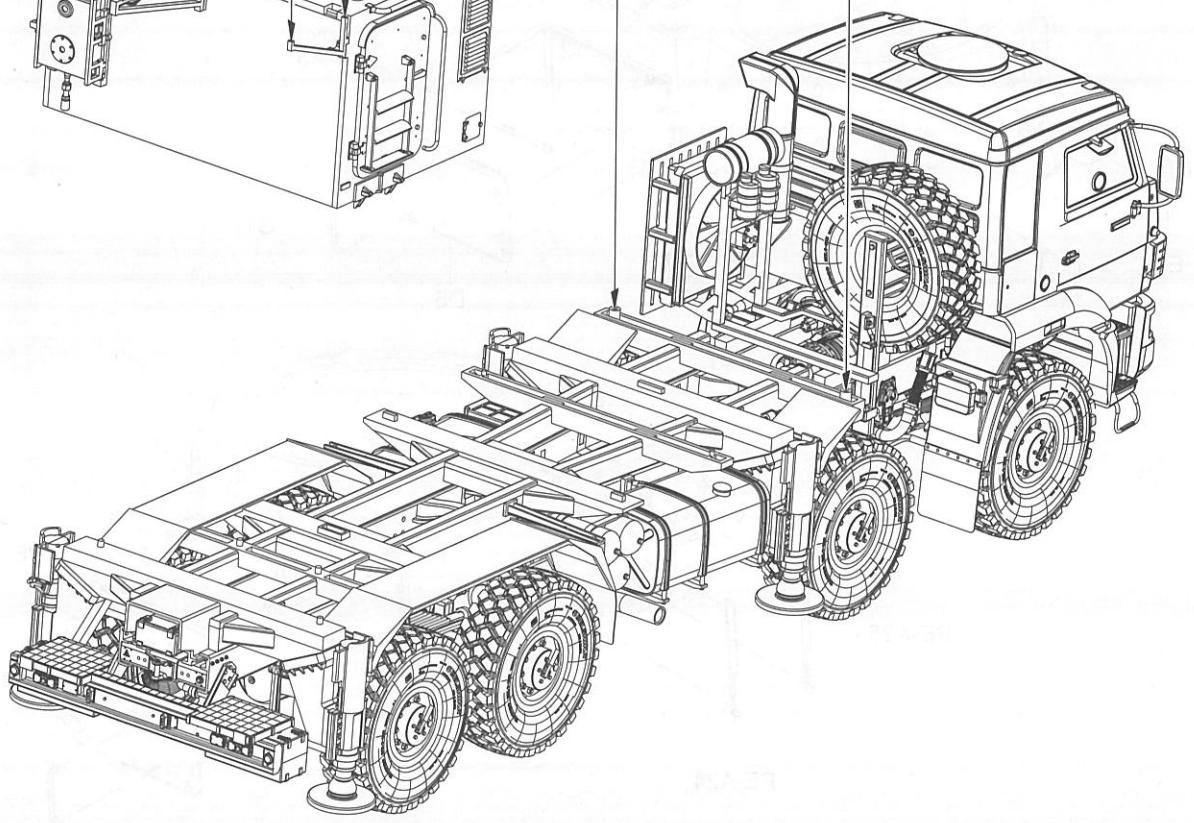
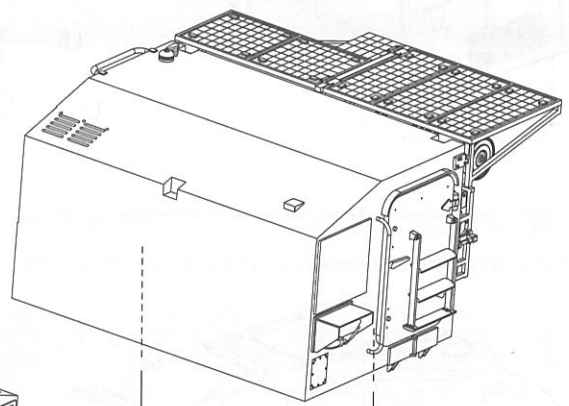
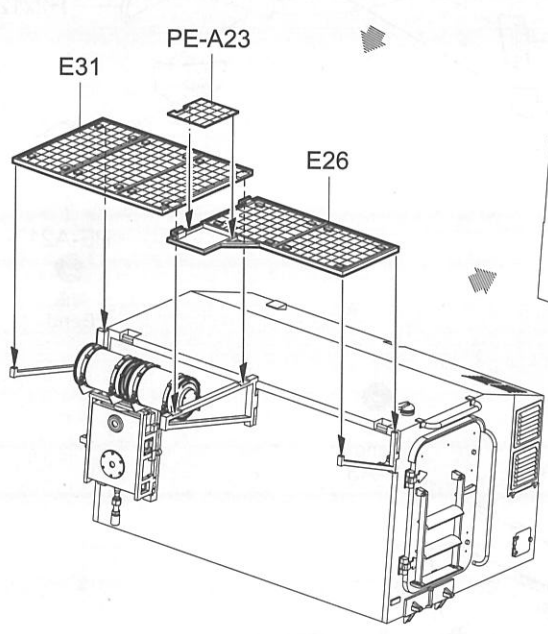
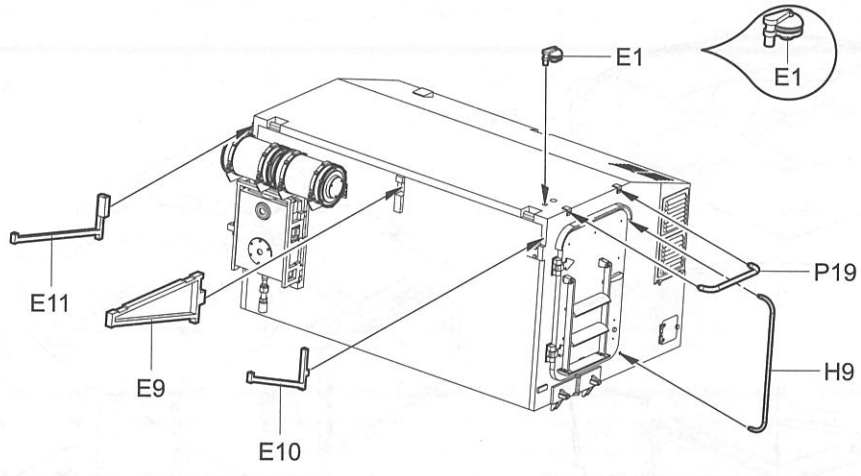

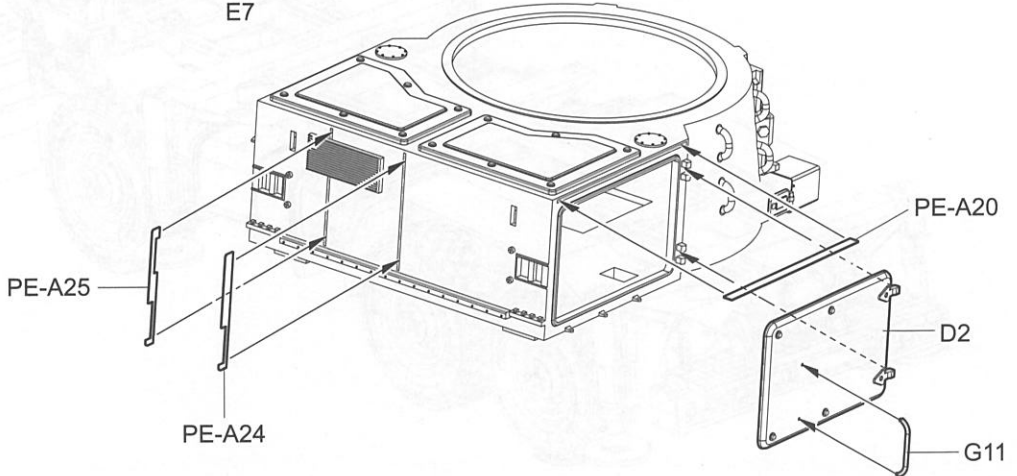
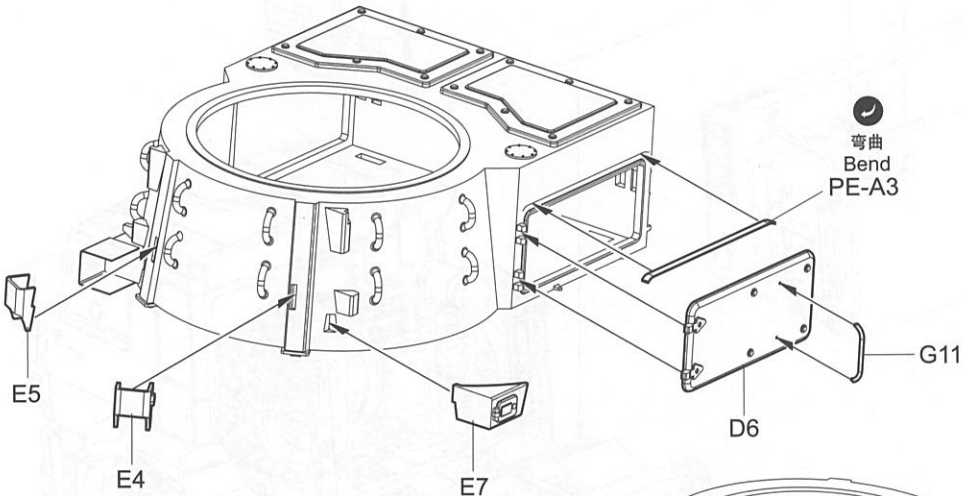
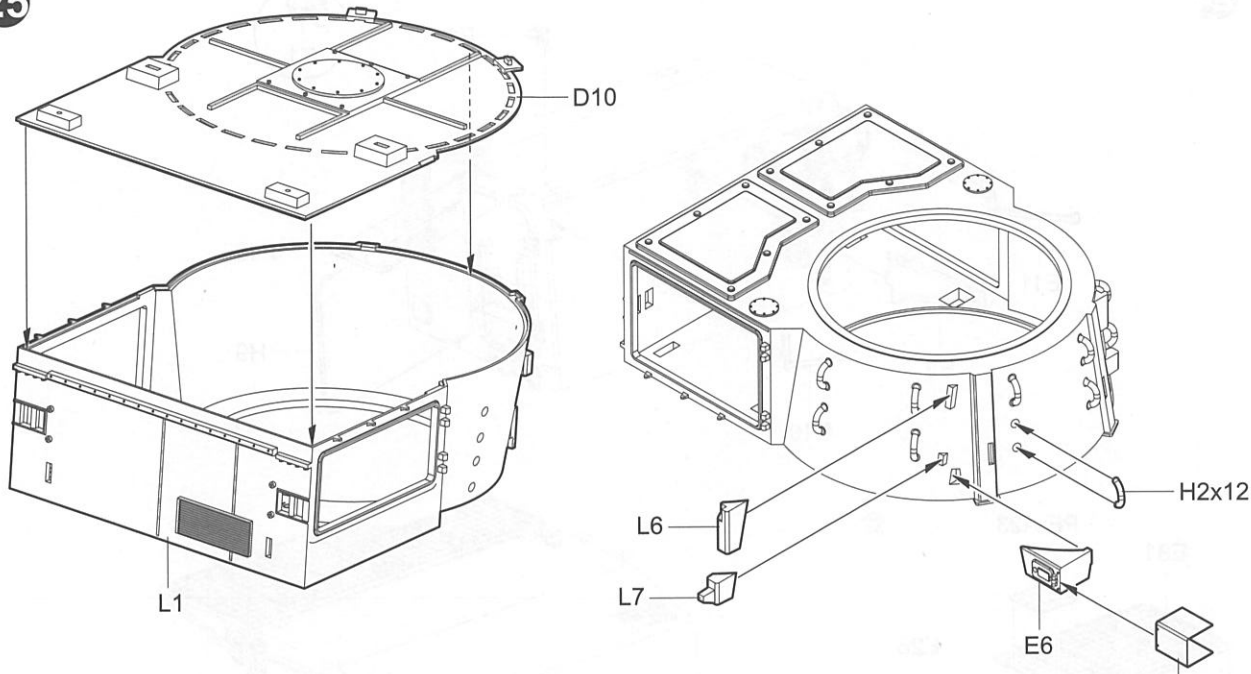

26

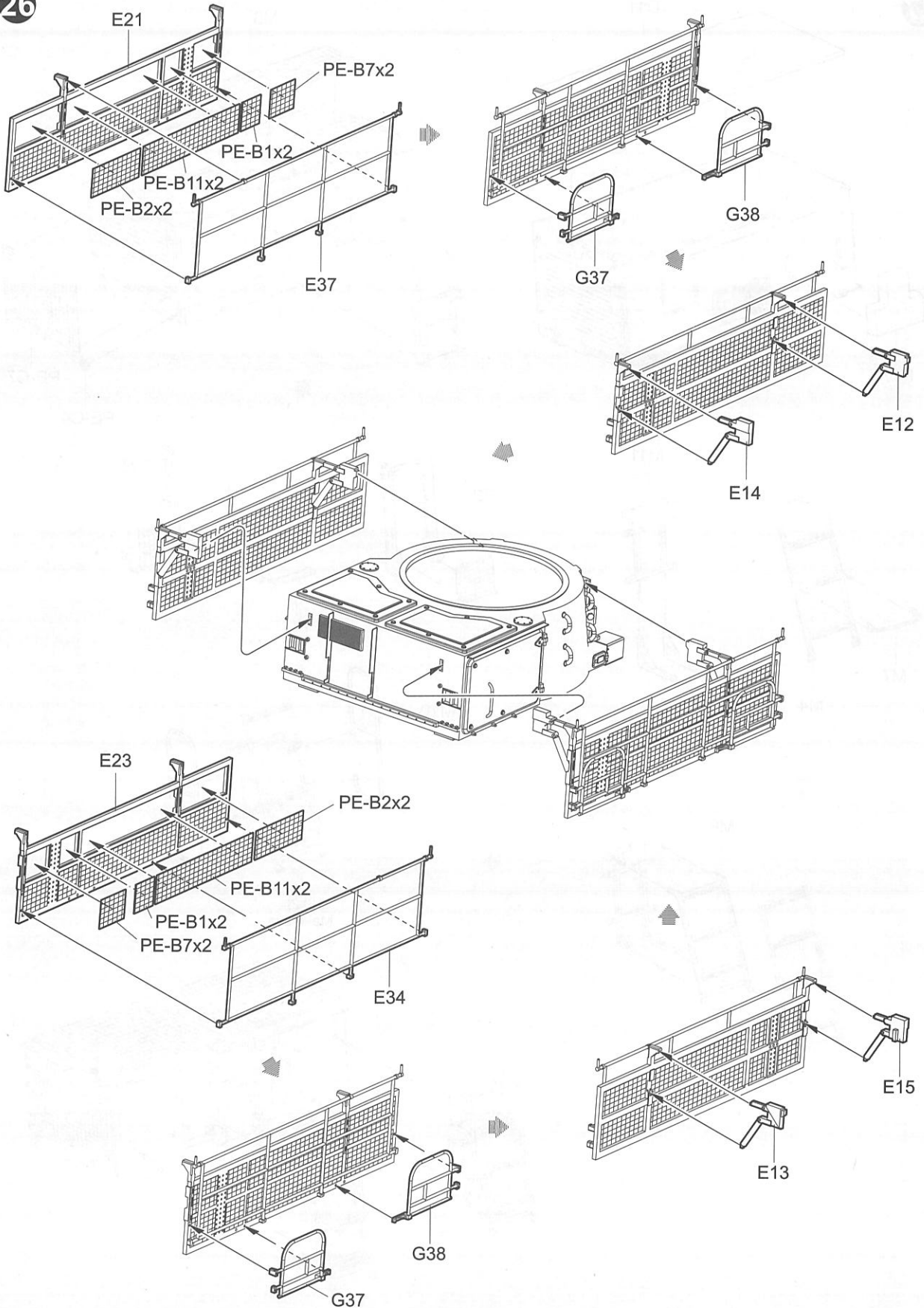

27

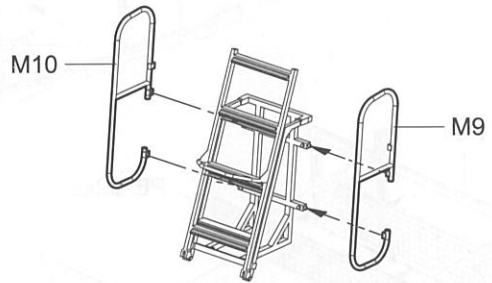
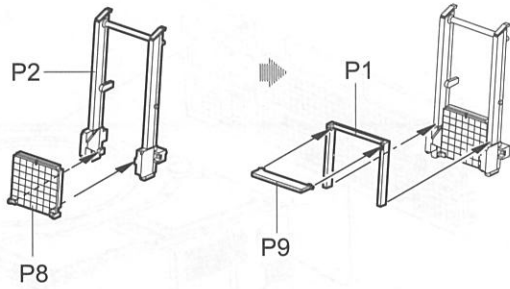
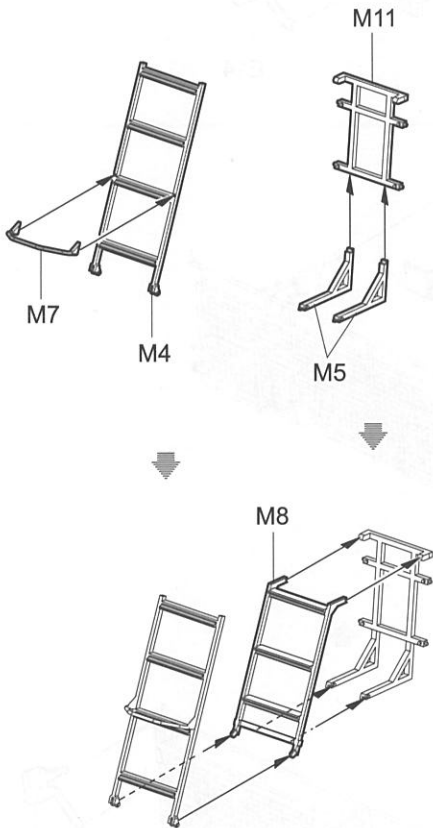
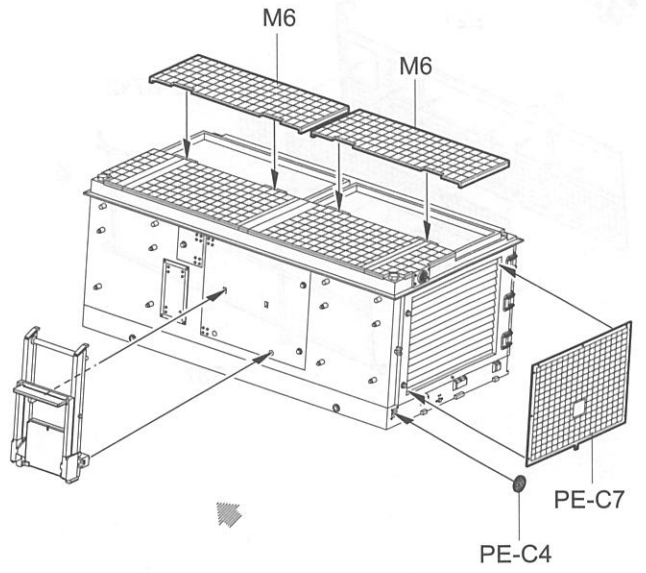
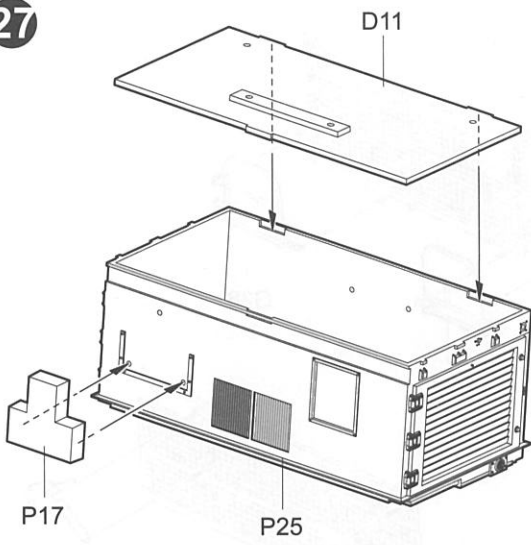

制作2组
Make two

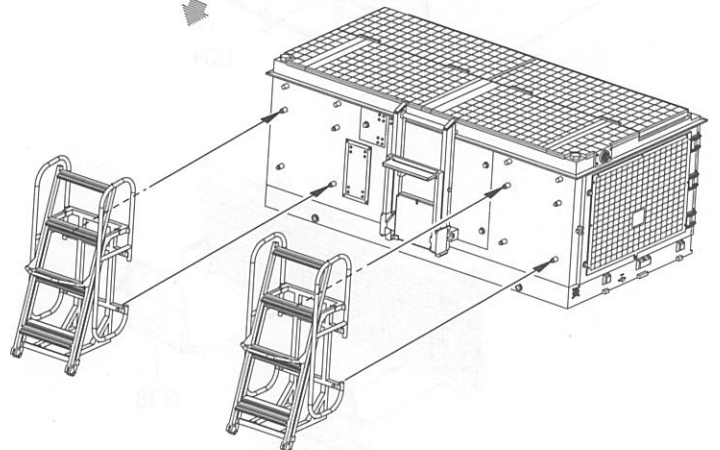

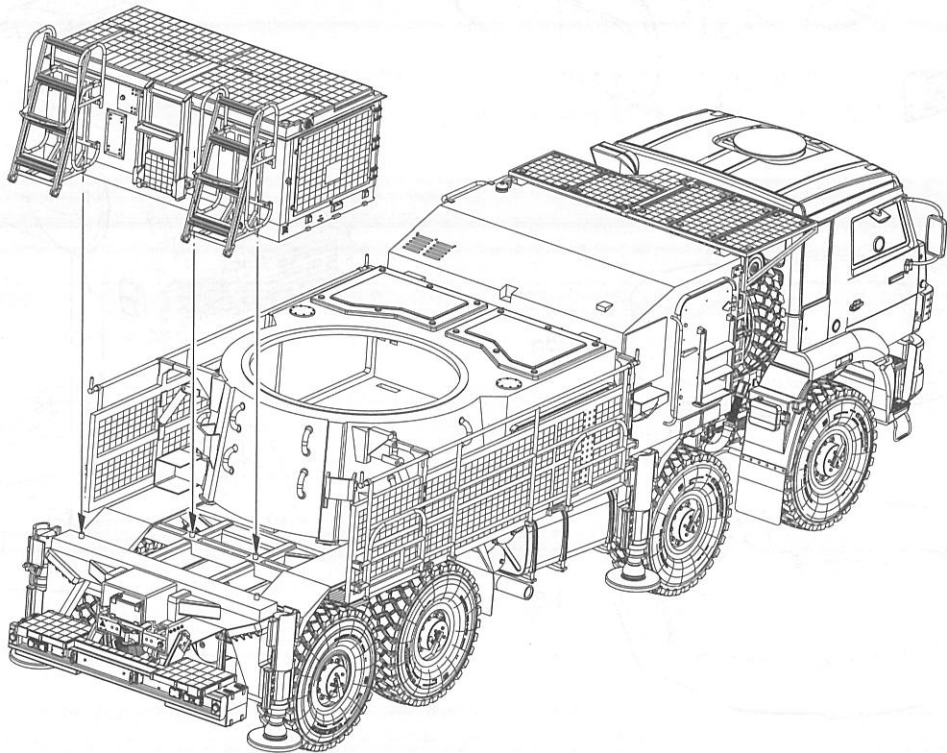
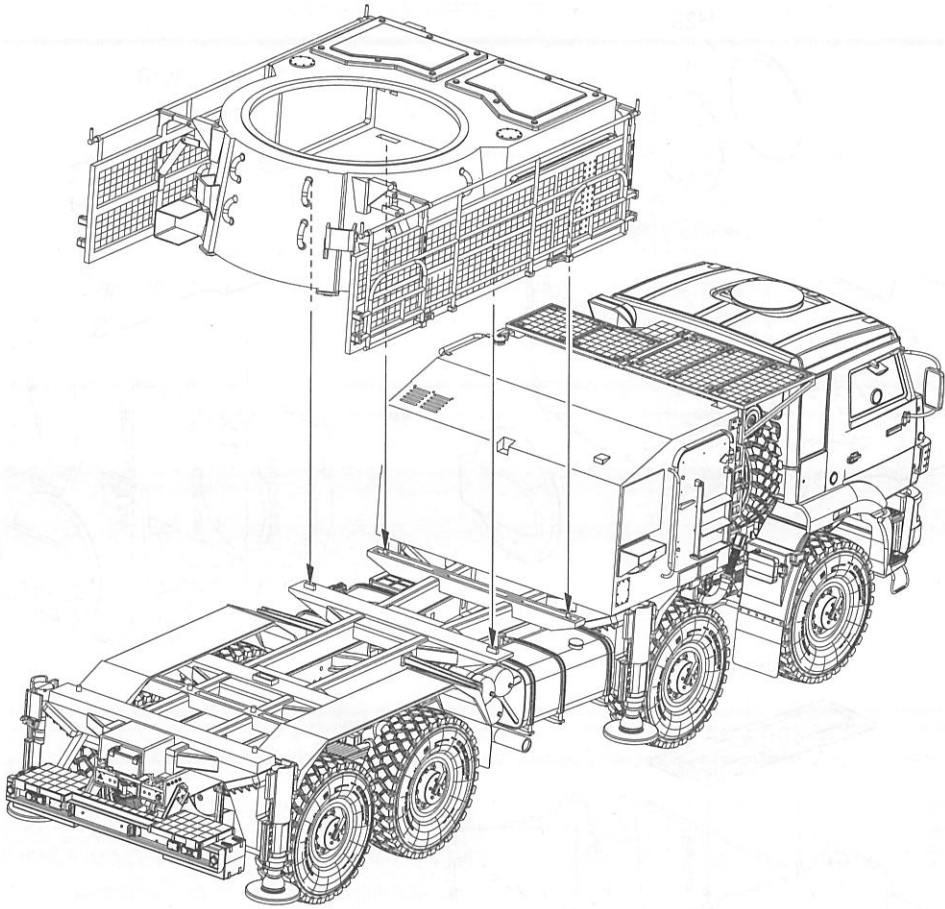

29

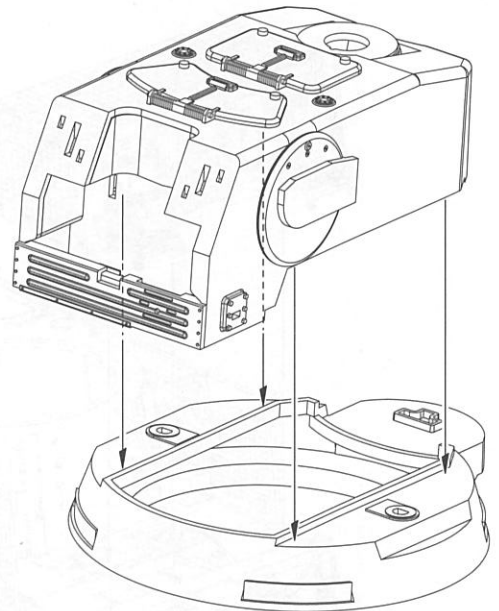
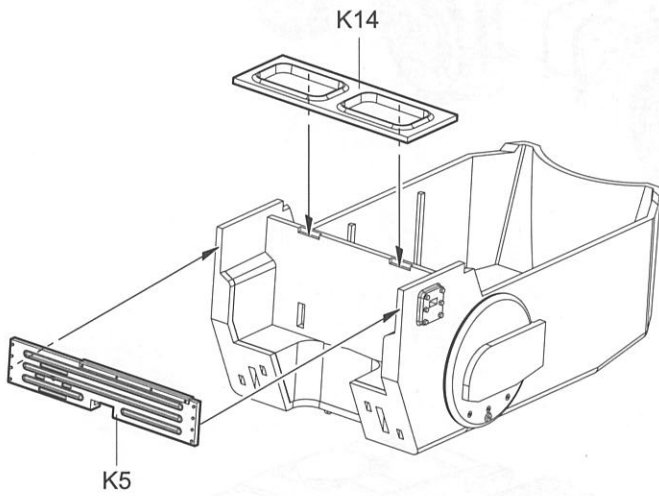
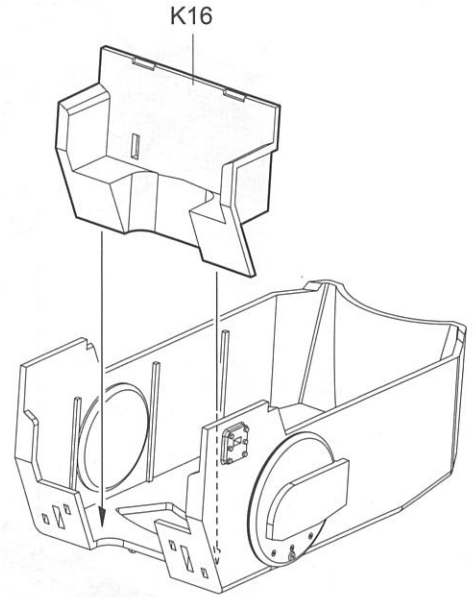
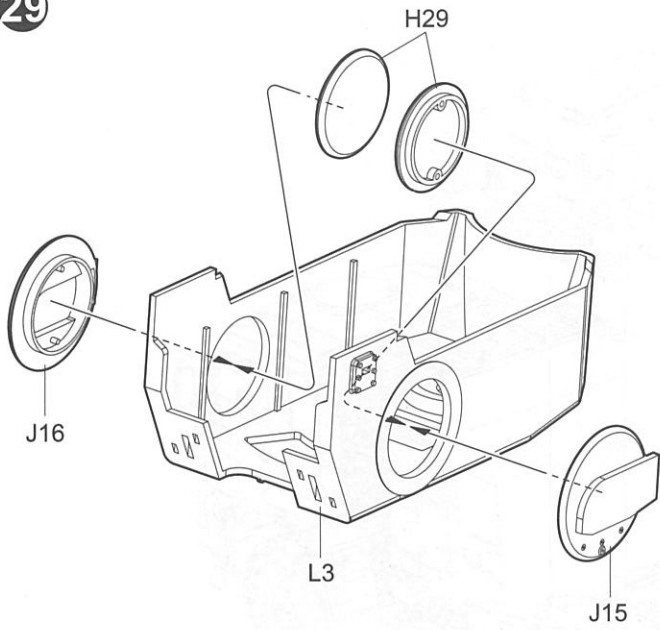

30

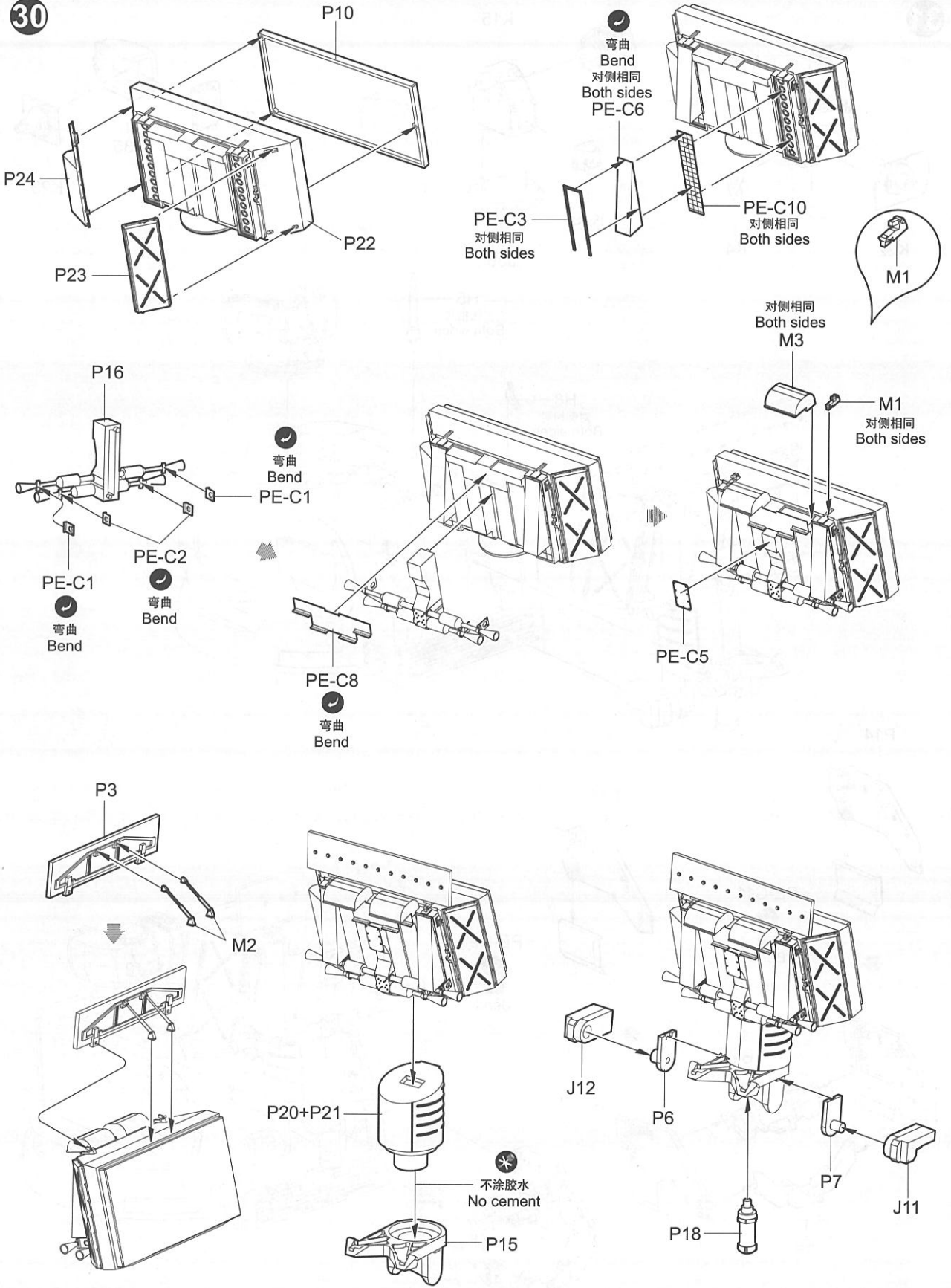

31

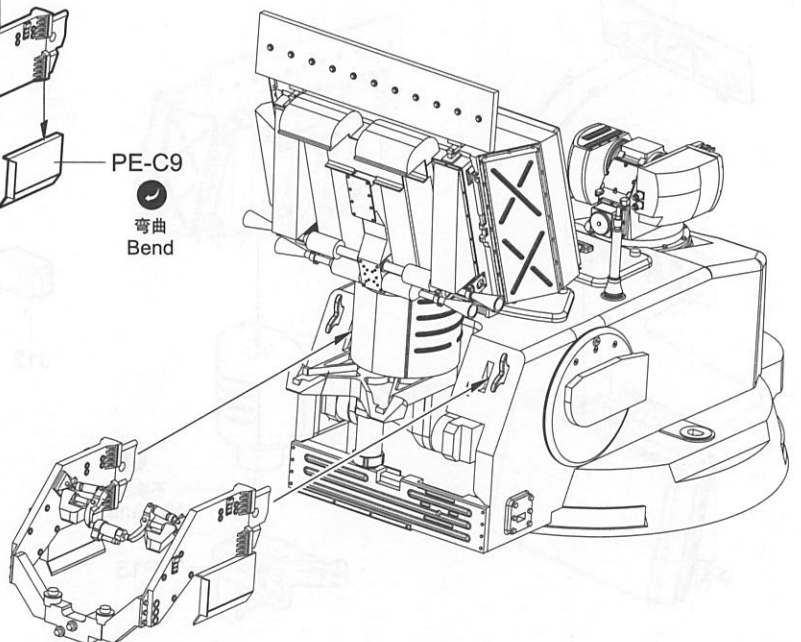
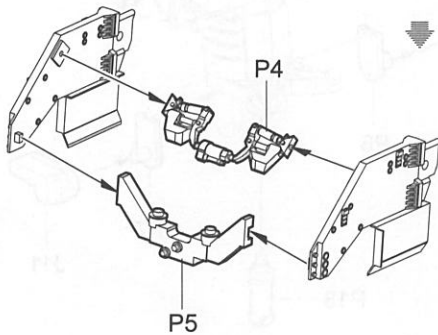
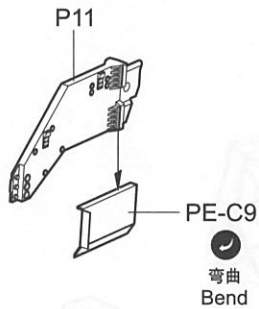
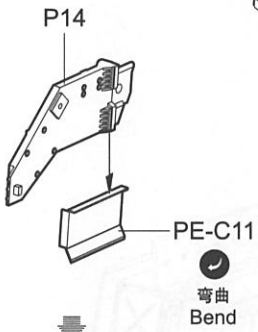
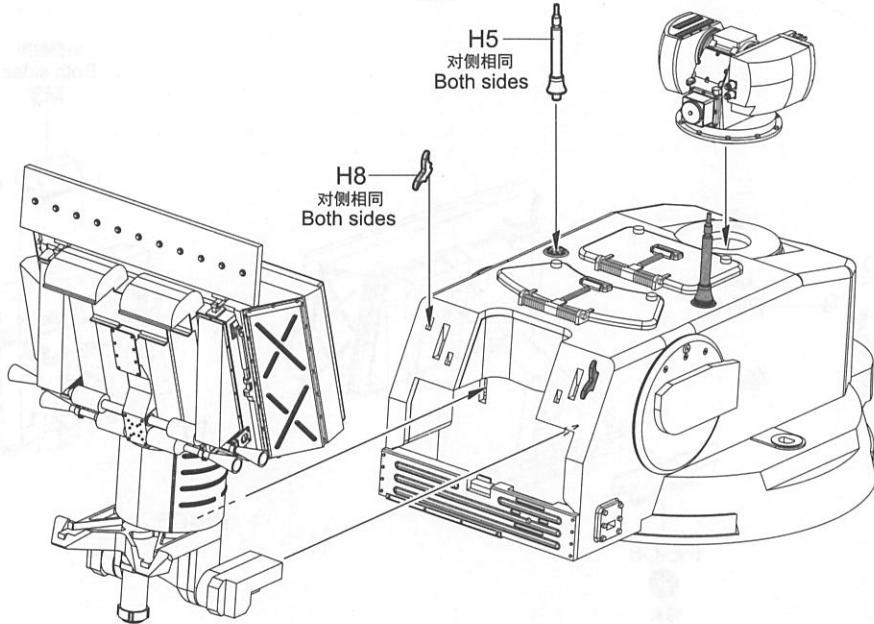
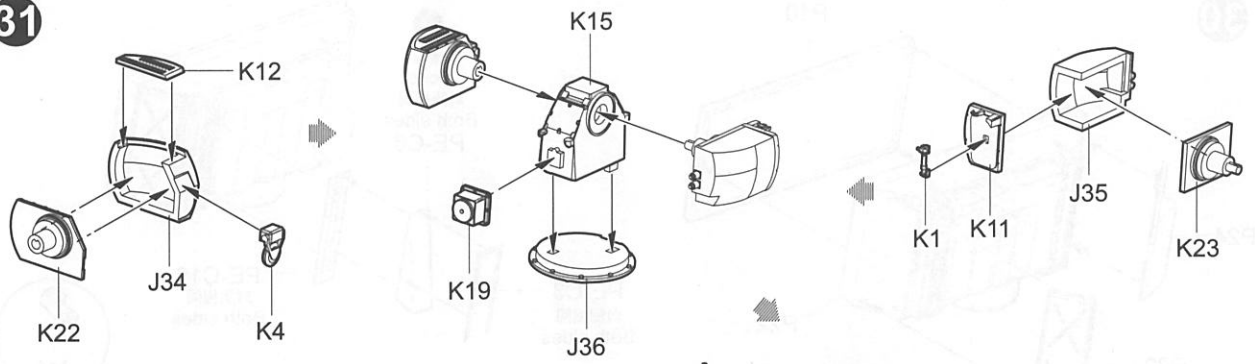

32

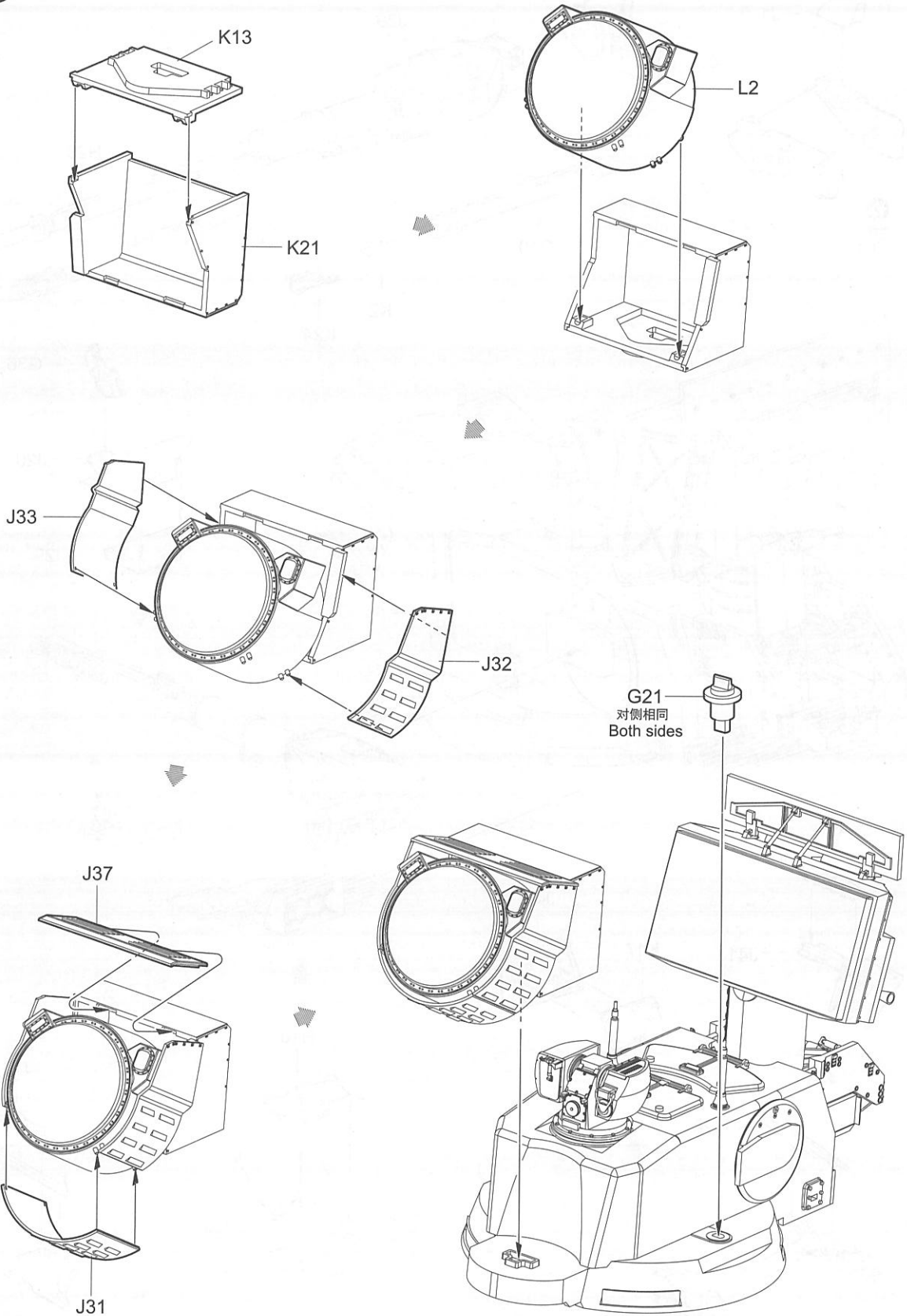

33

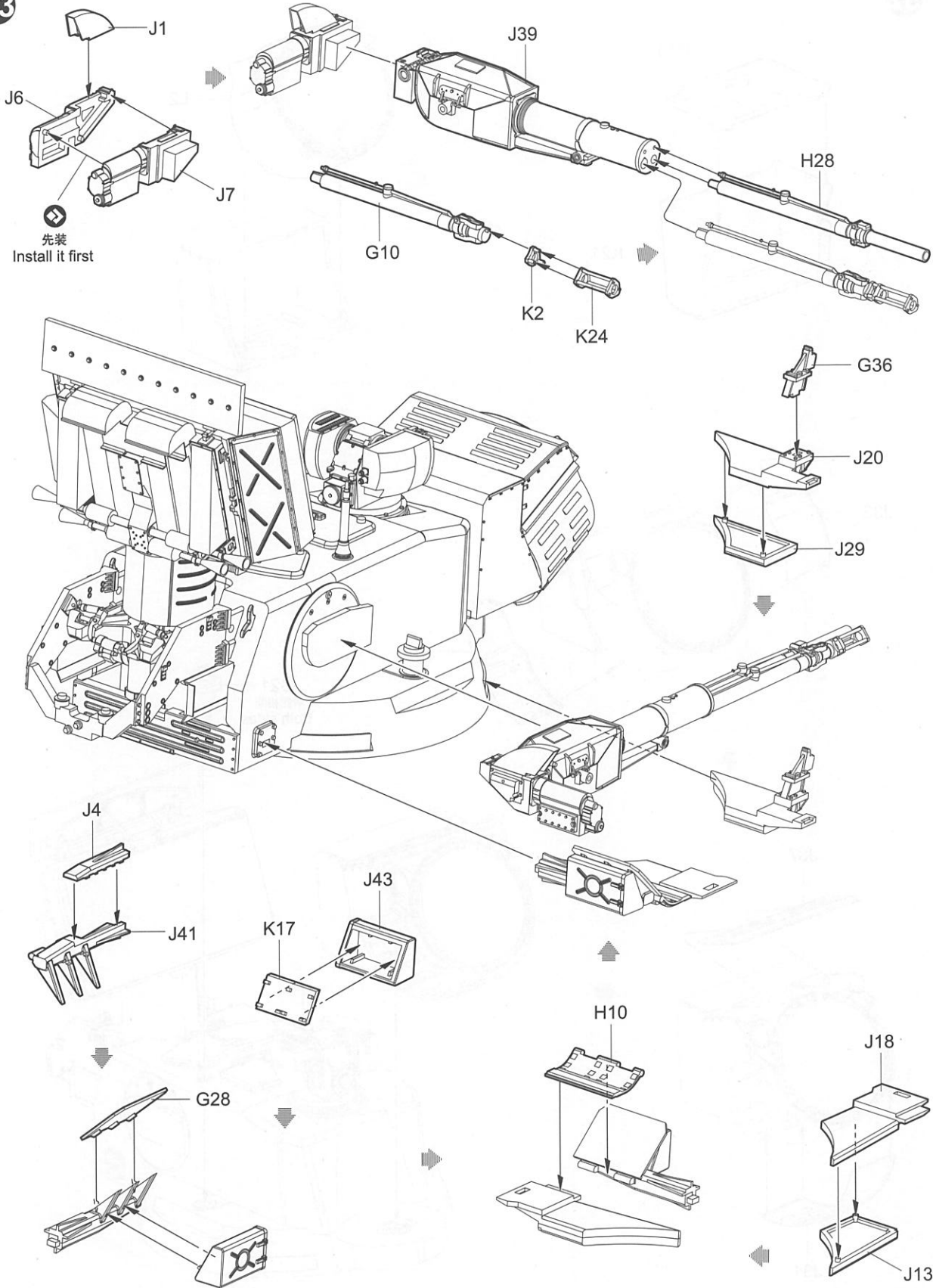

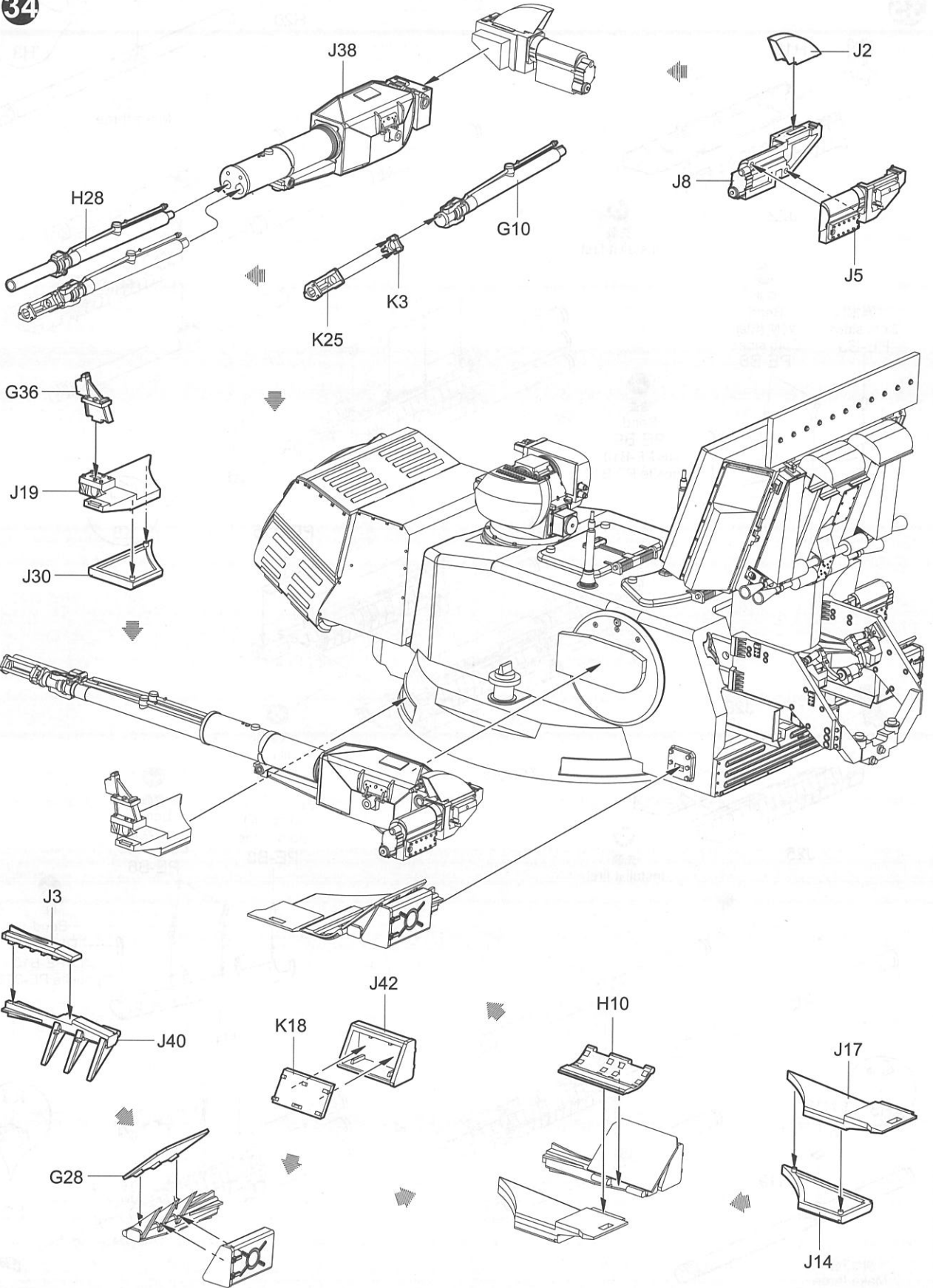

35

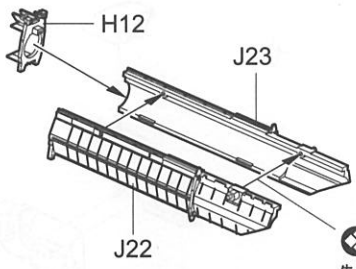

先装
Install it first

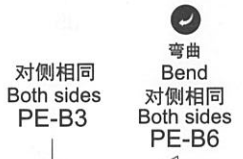

弯曲
Bend
对侧相同
Both sides
PE-B3
对侧相同
Both sides
PE-B6

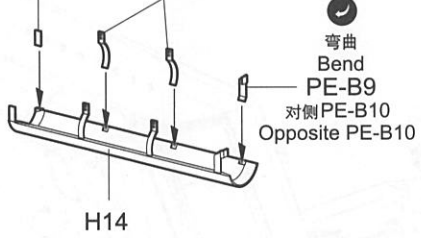

弯曲
Bend
PE-B9
对侧PE-B10
Opposite PE-B10

H14

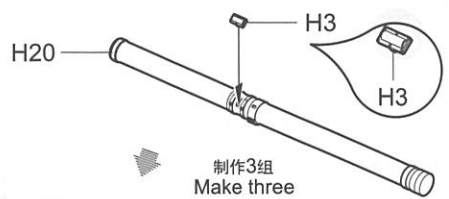

制作3组
Make three

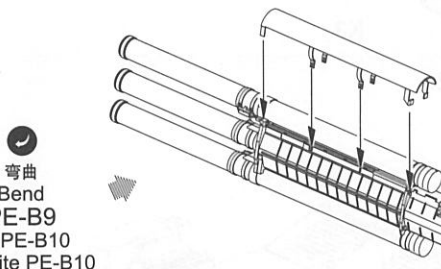
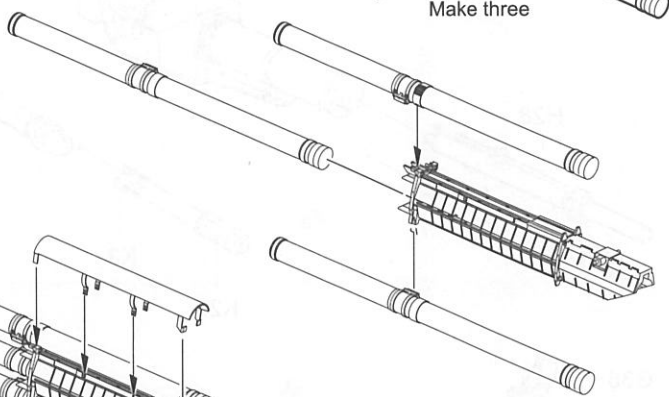

K8

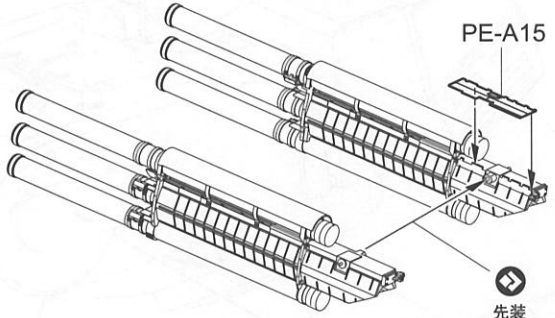
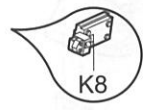

先装
Install it first

《G-G》

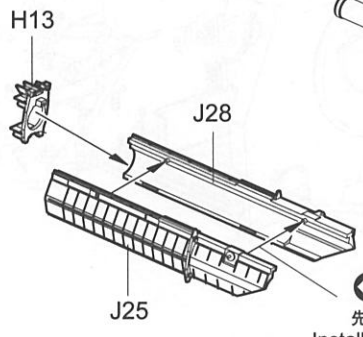

先装
Install it first

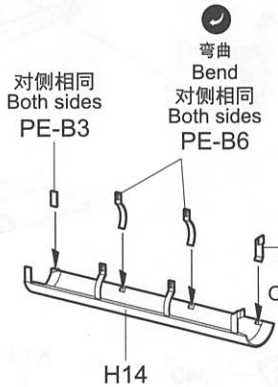

对侧相同
Both sides
PE-B3

弯曲
Bend
对侧相同
Both sides
PE-B6



弯曲
Bend
PE-B9
对侧PE-B10
Opposite PE-B10

H14

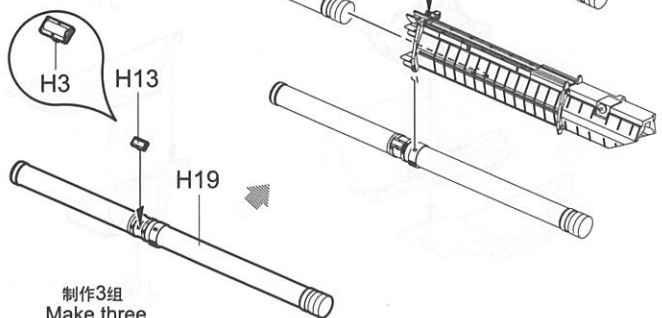

制作3组
Make three

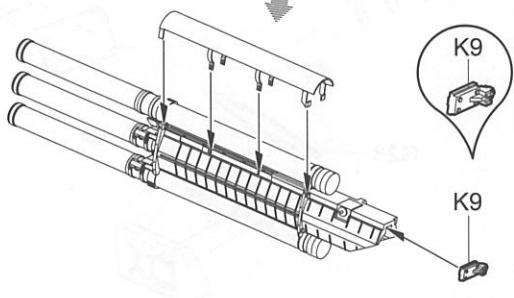

K9

K9

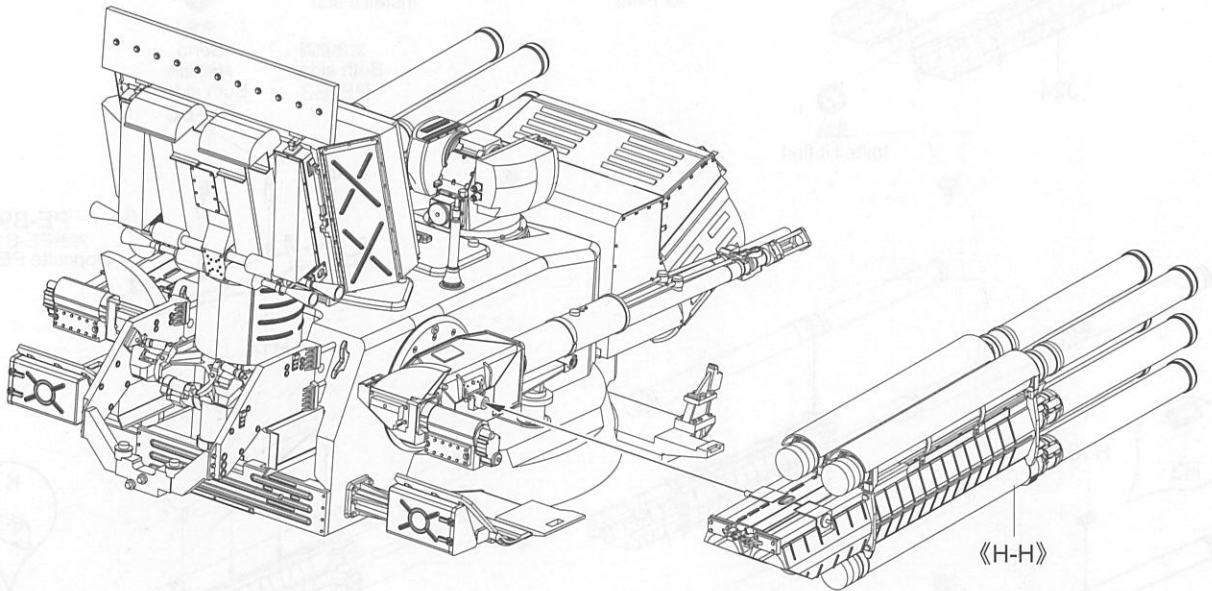
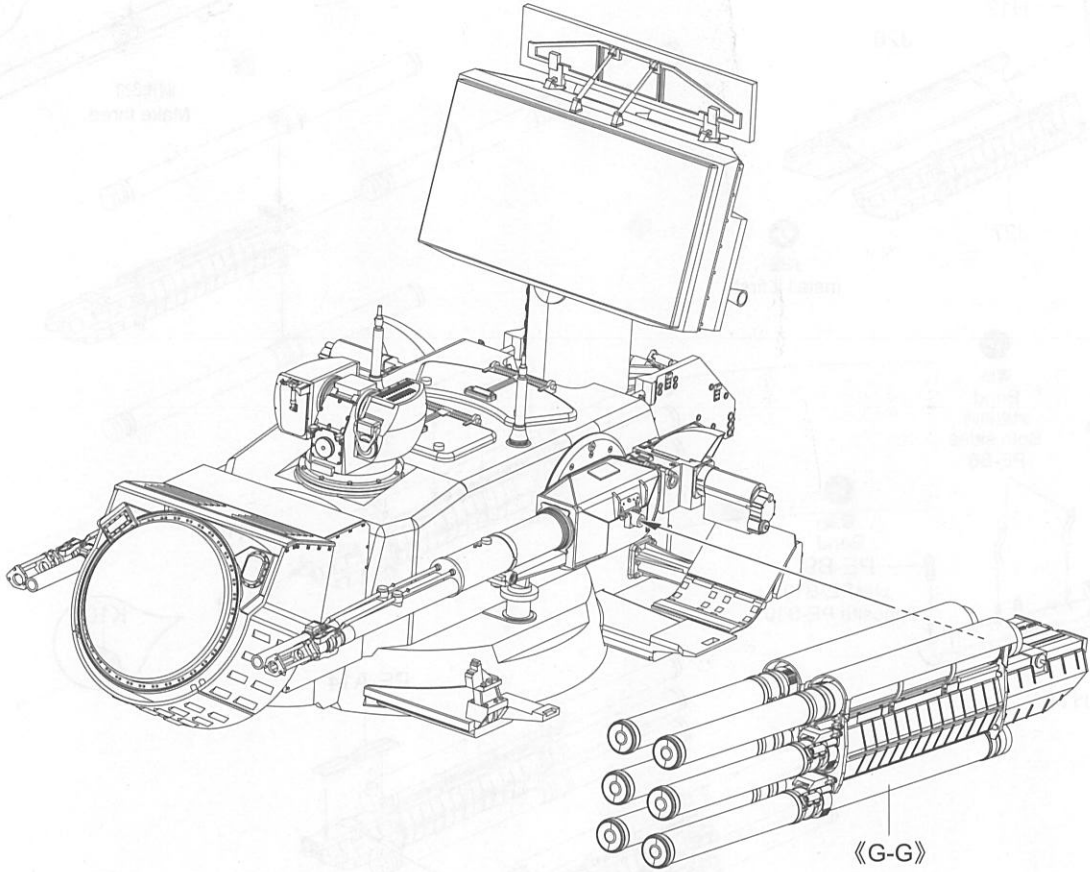

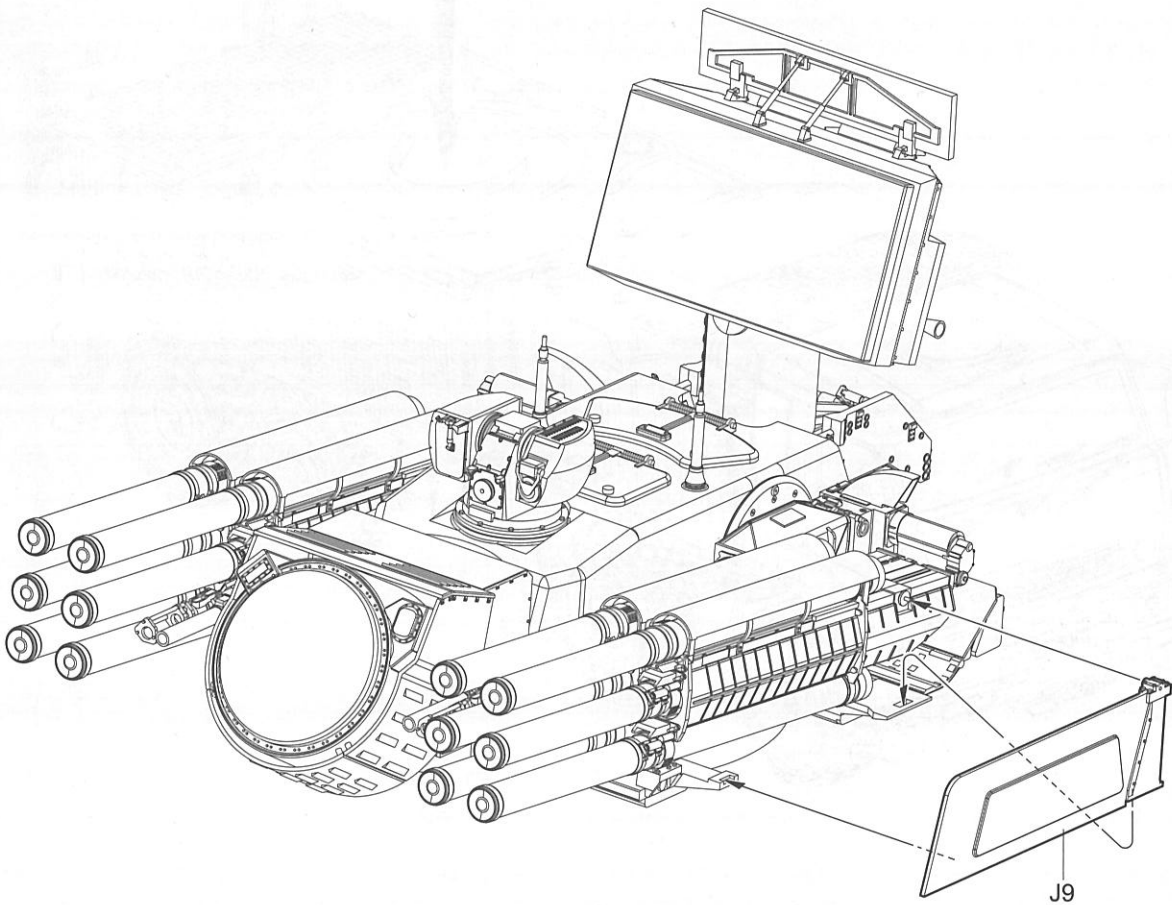
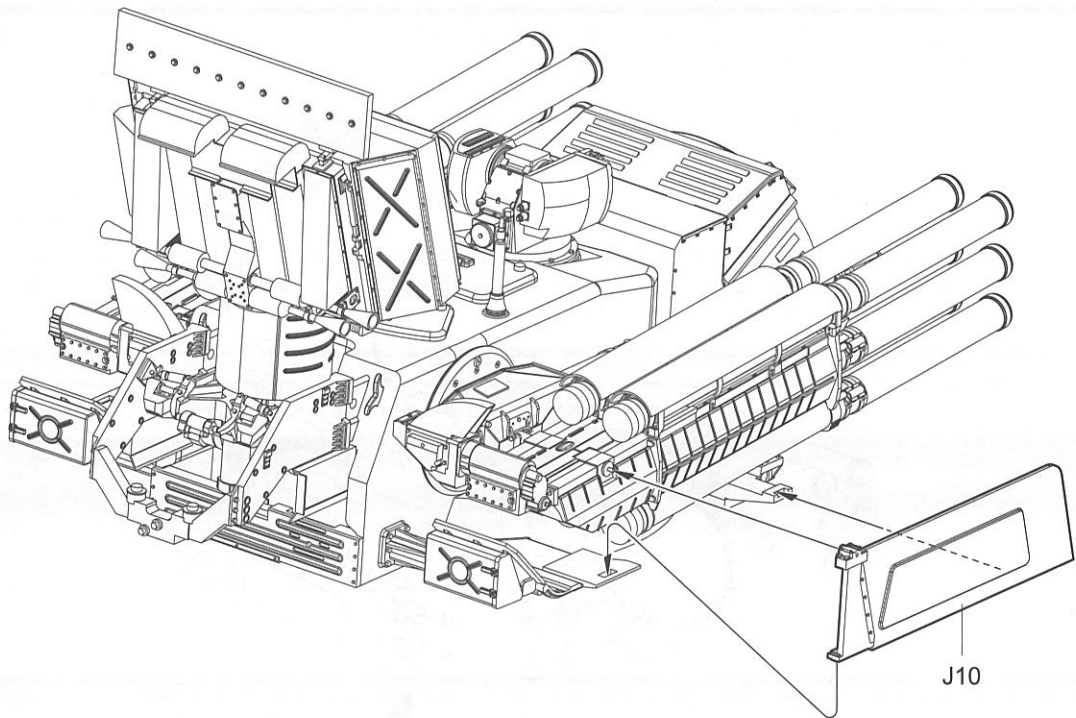

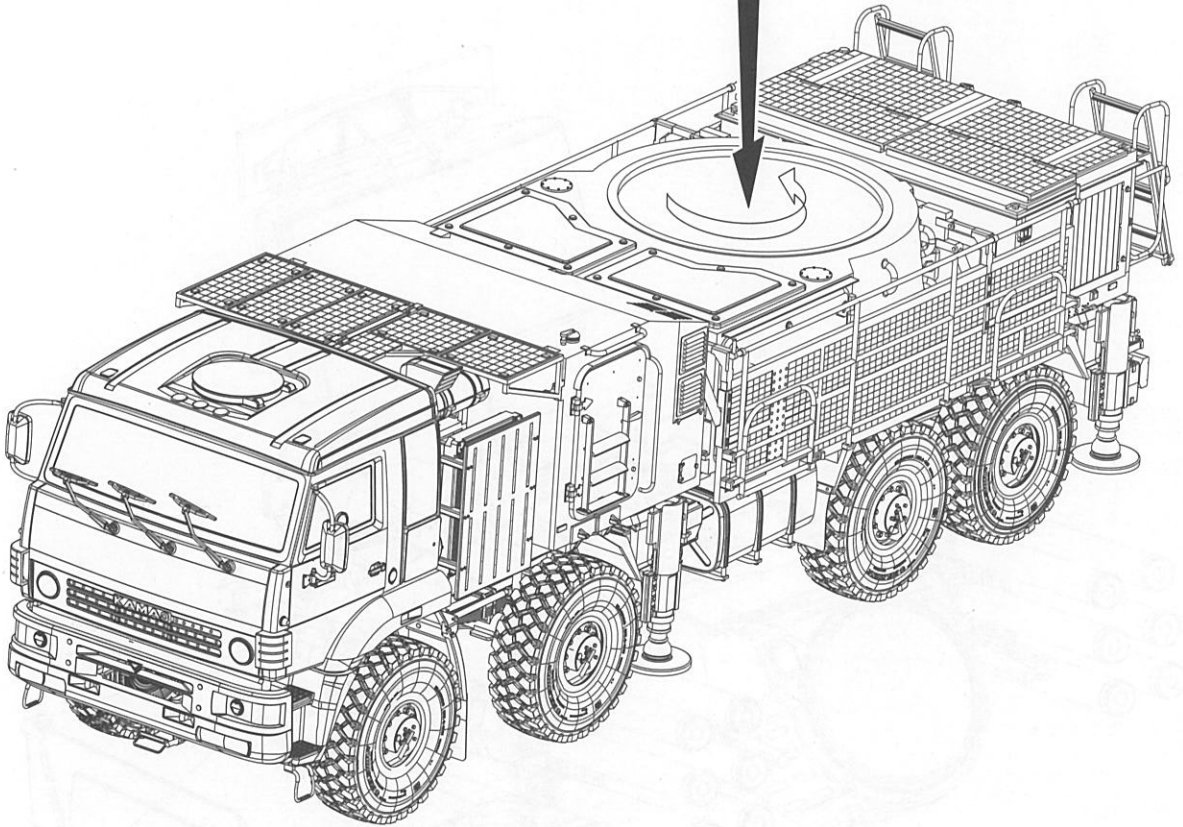
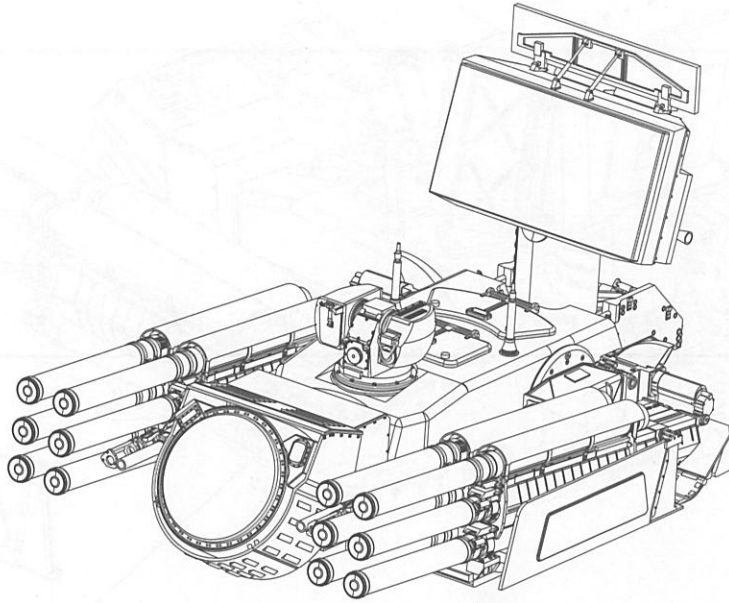

涂装同标贴指示

Painting & Marking guide

PAINT REFERENCE COLOR

Color	Mr.Hobby	Acrycion	Vallejo	Model Master	Tamiya	Humbrol	Color	Mr.Hobby	Acrycion	Vallejo	Model Master	Tamiya	Humbrol
Light Green 绿色	H 303 303	N 303	-	1713	XF20	117	Flat Black 消光黑	H 12 33	N 12	950	1749	XF1	33
Gray 灰色	H 306 306	N 306	870	1725	XF20	-	Tire Black 胎黑色	H 77 137	N 77	-	-	-	-
Forst Green 绿色	H 309 309	N 309	893	1710	XF58	116	Steel 黑铁色	H 18 28	N 18	864	1402	-	-
Khaki Green 卡其绿色	H 80 54	N 80	924	-	XF51	159	Silver 银色	H 8 8	N 8	997	1546	X11	11
Wood Brown 砂黄色	H 79 39	N 79	824	-	XF59	93	White Insignia 白色	H 316 316	N 316	991	1745	X2	22

A

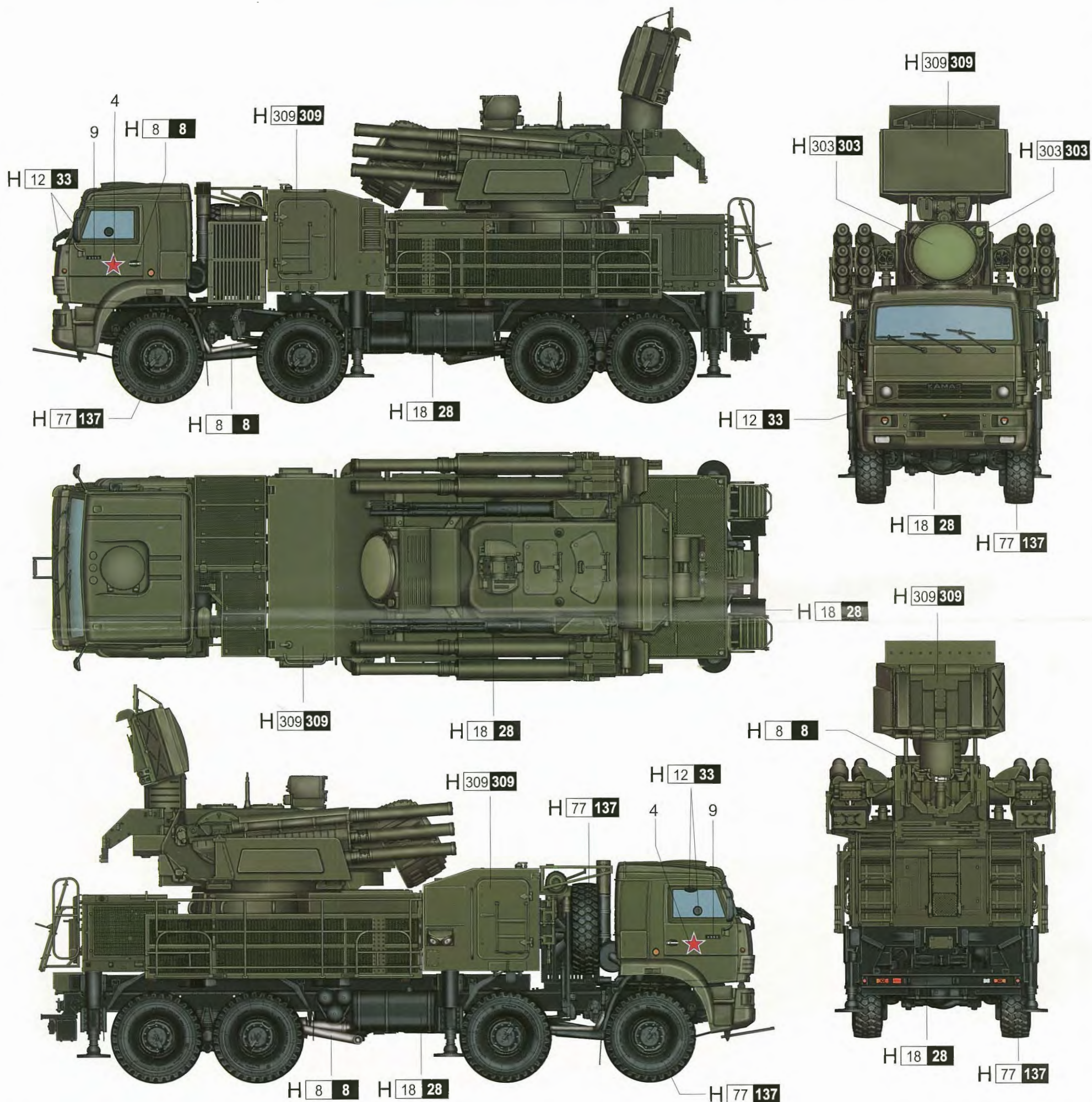

B

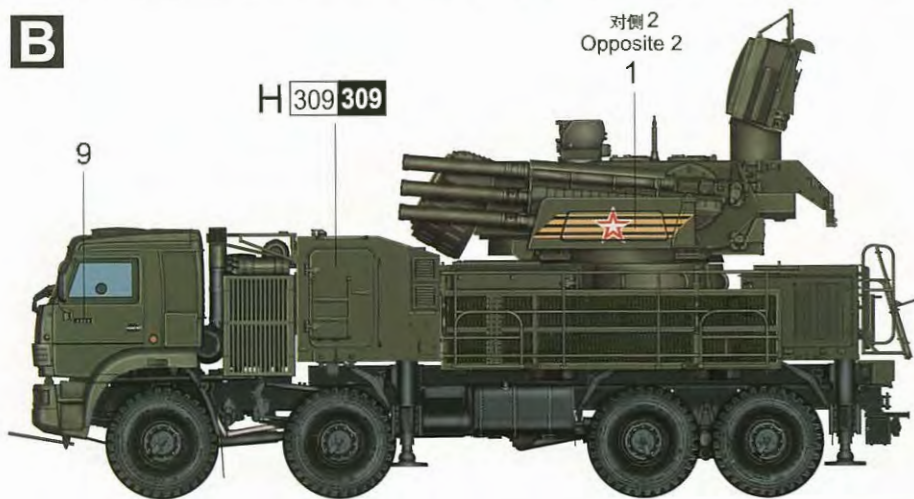

C

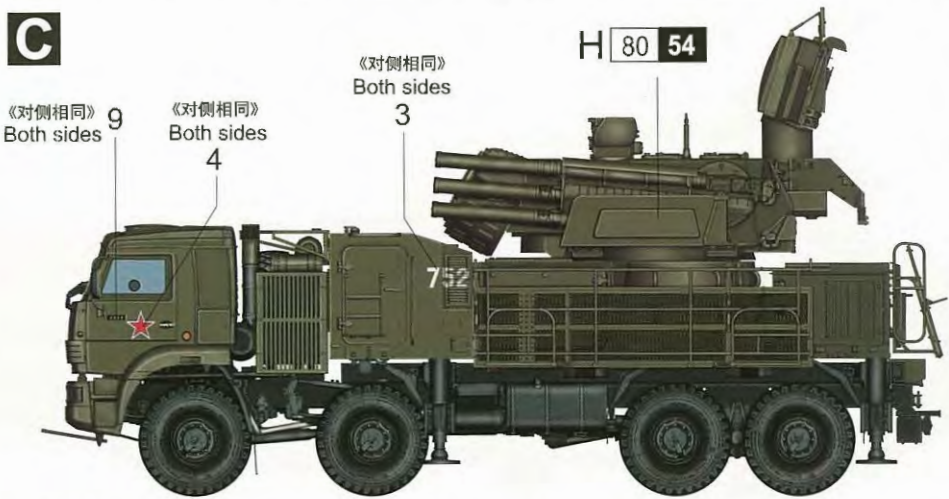

涂装同标贴指示

Painting & Marking guide

D

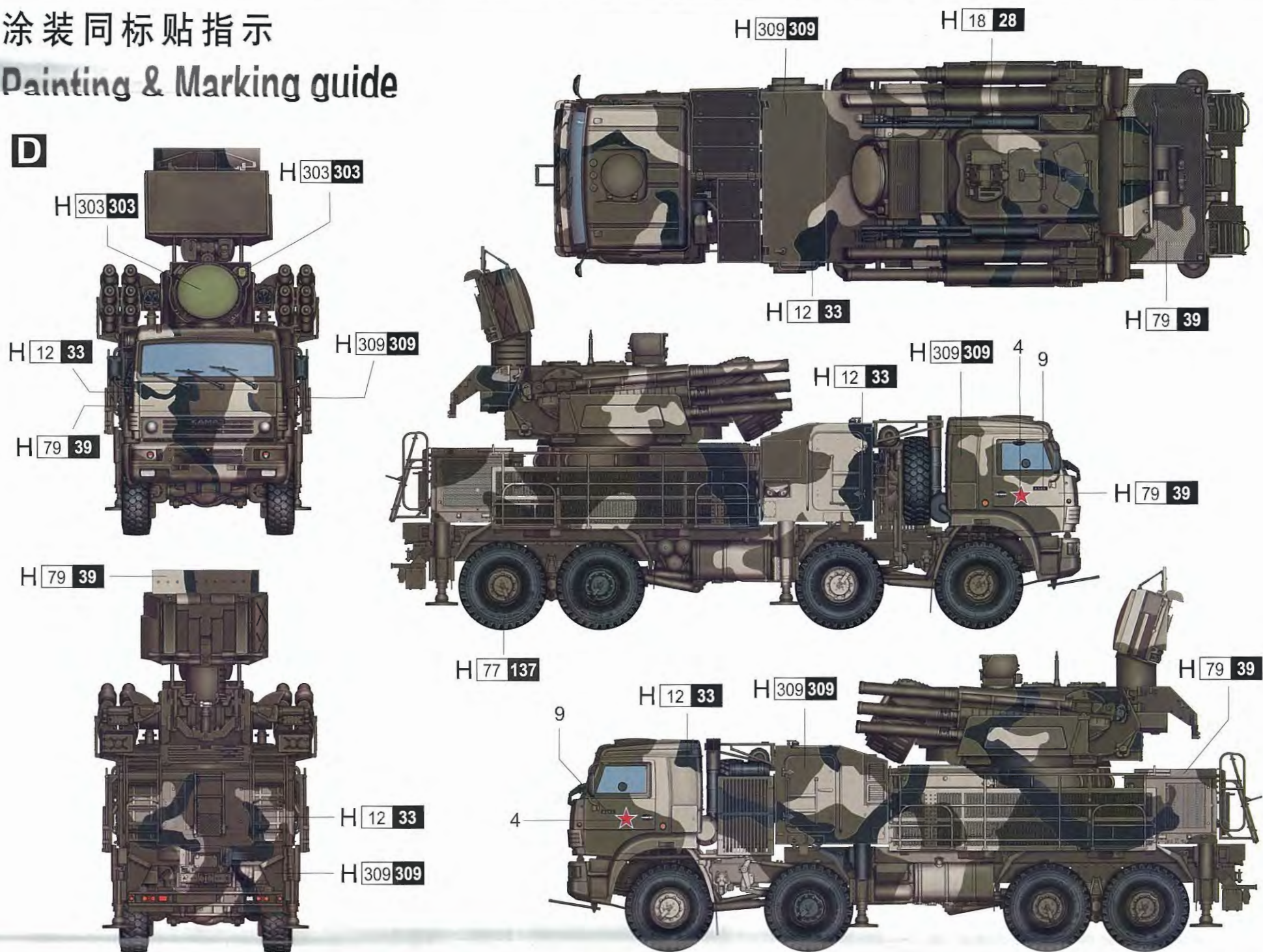

E

