

1:35 SCALE

ITEM NO.:01523

# German 2cm Flakvierling 38 Auf Selbstfahrlafette

## (Sd.Kfz.7/1 early version) With Sd.Anhänger 51

德国Sd.Kfz.7/1八吨半履带2cm自行防空炮(早期型)带弹药车

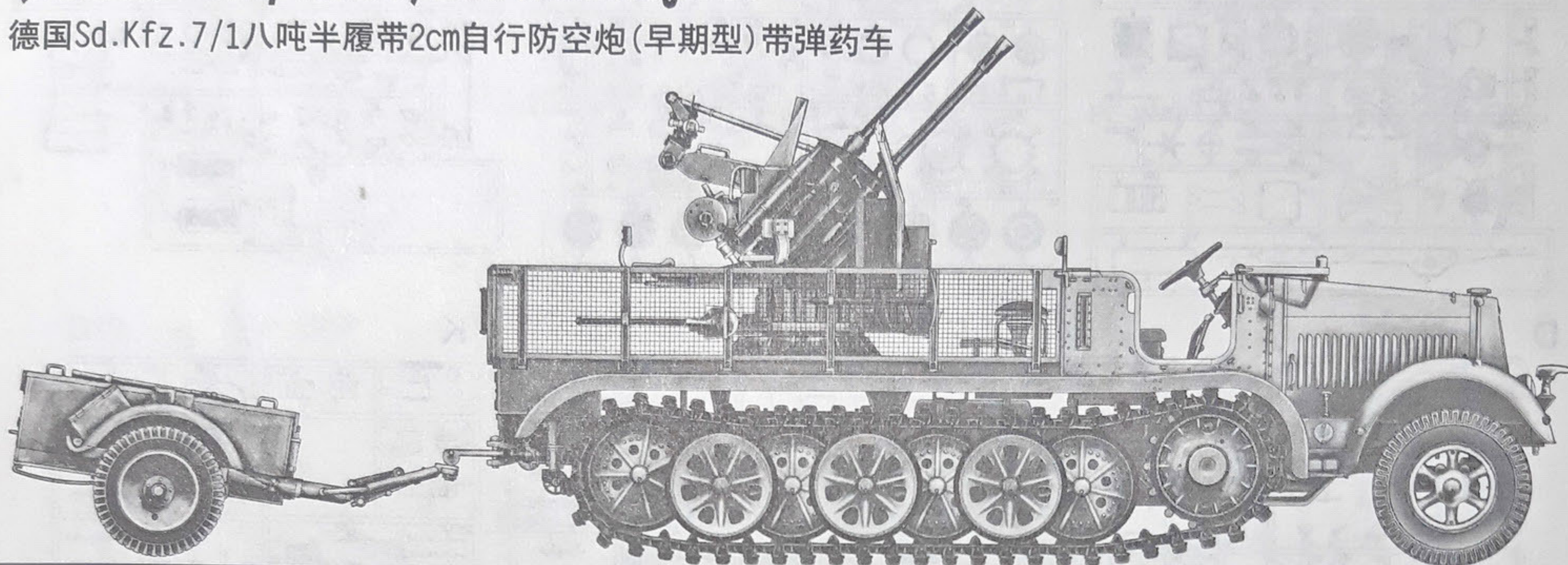

### READ BEFORE ASSEMBLY:

### 装配之前仔细阅读

- Study and understand these instructions thoroughly before beginning assembly
- When needed, remove photo-etch parts carefully using a modeling knife or photo etch sprue cutter, being careful not to damage or lose small parts.
- Take extra care in handling photo etch parts in order to avoid injury
- Apply instant cement sparingly to photo etch parts where instructed
- Tools recommended(not included in kit):Plastic and instant cements, sprue cutters,long nose pliers,modeling knife, small files, tweezers, pin vise & scissors. Soft cloth and sandpaper will also assist in construction
- Glue and paint are not included in the kit. Use plastic cement and hobby paints only. Color guide for purchasing paint is included in the kit.

- 小心用模型锉刀锉平所有零件表面的注射浇口。
- 小心用刀片切下蚀刻片零件，不要遗失小零件。
- 用强力快干胶水粘合蚀刻片零件和金属轴。过量快干胶水使用可能导致可动零件会粘住，小心涂胶。
- 取蚀刻片时应特别注意安全，防止利边划伤手指。
- 某些零件表面需贴上水贴纸，请选择在装配的同时进行。
- 推荐模型工具(自备)：胶水，水口剪刀，长咀钳，刀片，锉刀，镊子，钳，钻，剪刀，瞬间快干胶。
- 软布同砂纸同时也应该是必备工具。
- 请使用塑料胶水和油漆，模型内不含。



配重  
Weight



使用强力胶  
Cyanoacrylate glue



钻孔  
Make hole



切除  
Cut / Remove



贴纸  
Decal



锉平  
File / Sand



选择  
Option



不涂胶水  
No cement



弯曲  
Bend

### 水贴纸的使用:

- 1.从水贴上剪下印花;
- 2.将印花放入温水中浸10秒，然后放在干净布上。
- 3.拿着印花纸板将印花移到模型上;
- 4.手指蘸水将印花移到适当的位置;
- 5.用软布轻压印花直至水干，气泡消失

### DECAL APPLICATION

- 1.Cut decals from sheet as needed
- 2.Dip the decal in warm water for about 10 seconds and then place on soft clean cloth.
- 3.Hold the decal backing sheet edge and gently slide the decal onto the model in its proper position.

- 4.While still wet,decal can be adjusted for better fit on model by dampening it gently with your finger.
- 5.When placed in the proper position,gently press decal down with a soft cloth until excess water and air bubbles are gone.
- 6.Allow decal to dry completely before handling model

部品图

Part

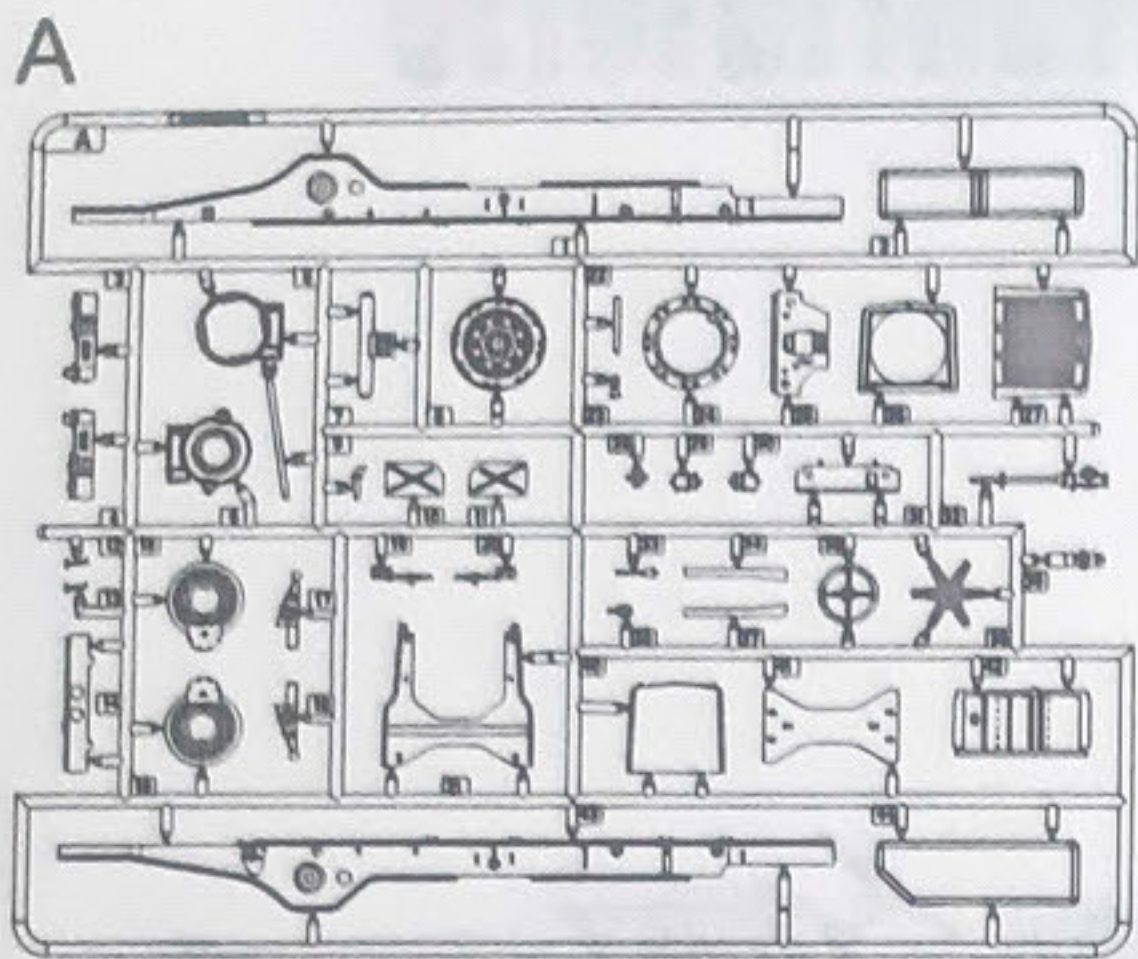

BX2

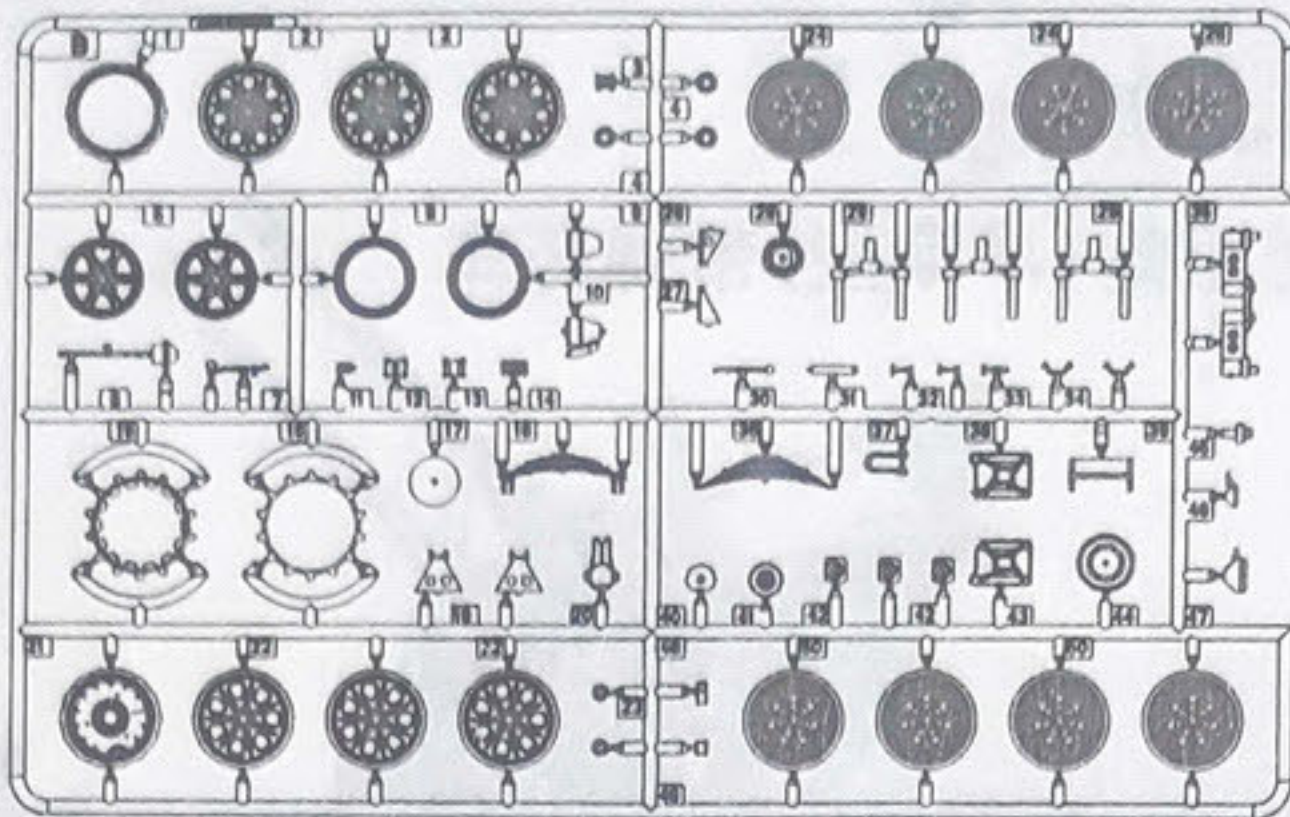

C

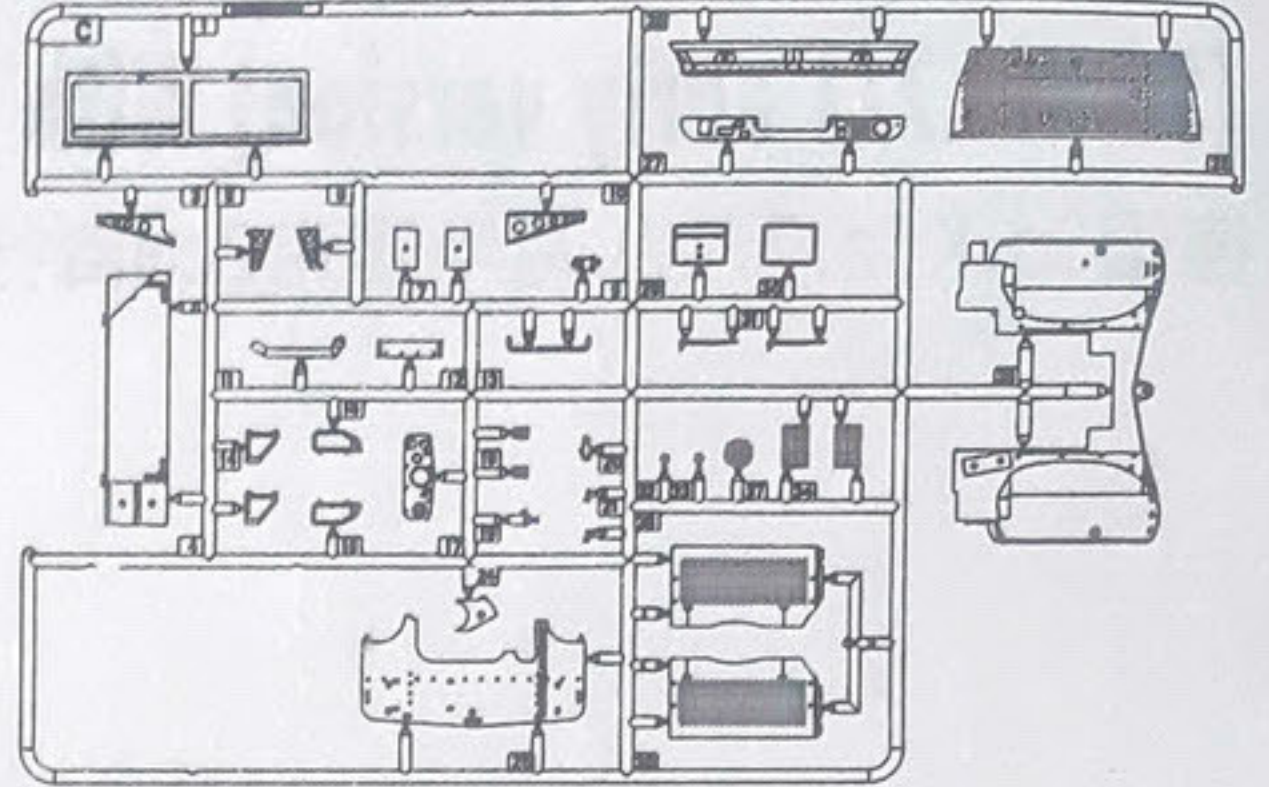

D

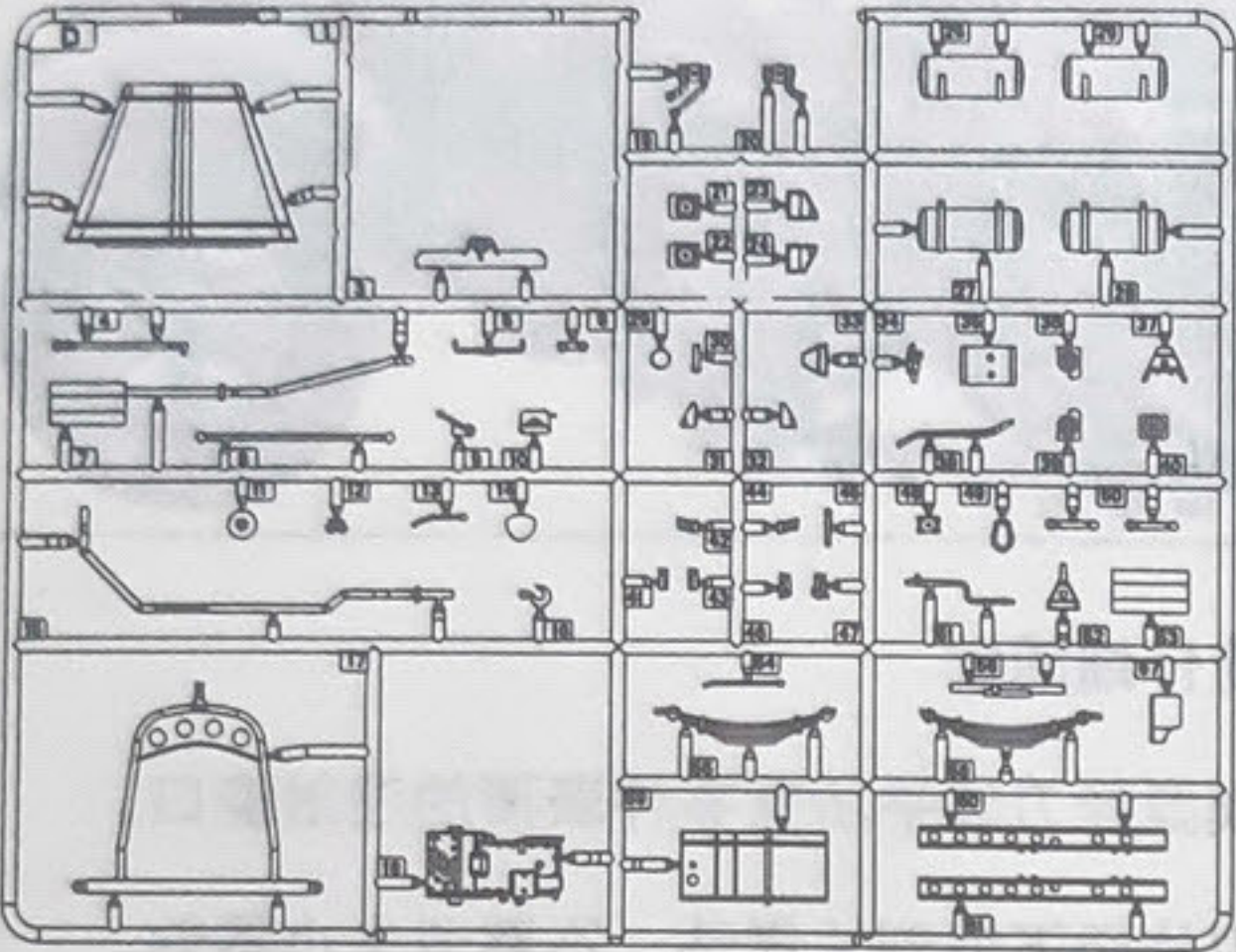

E

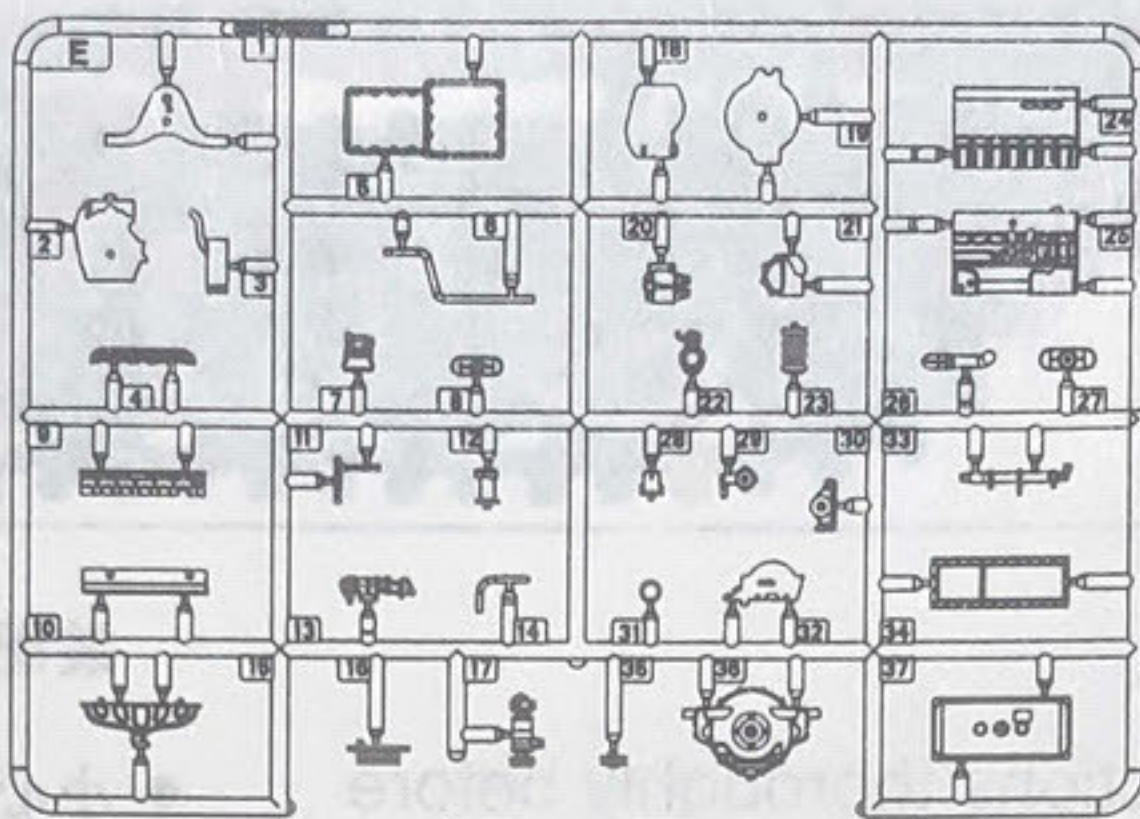

K

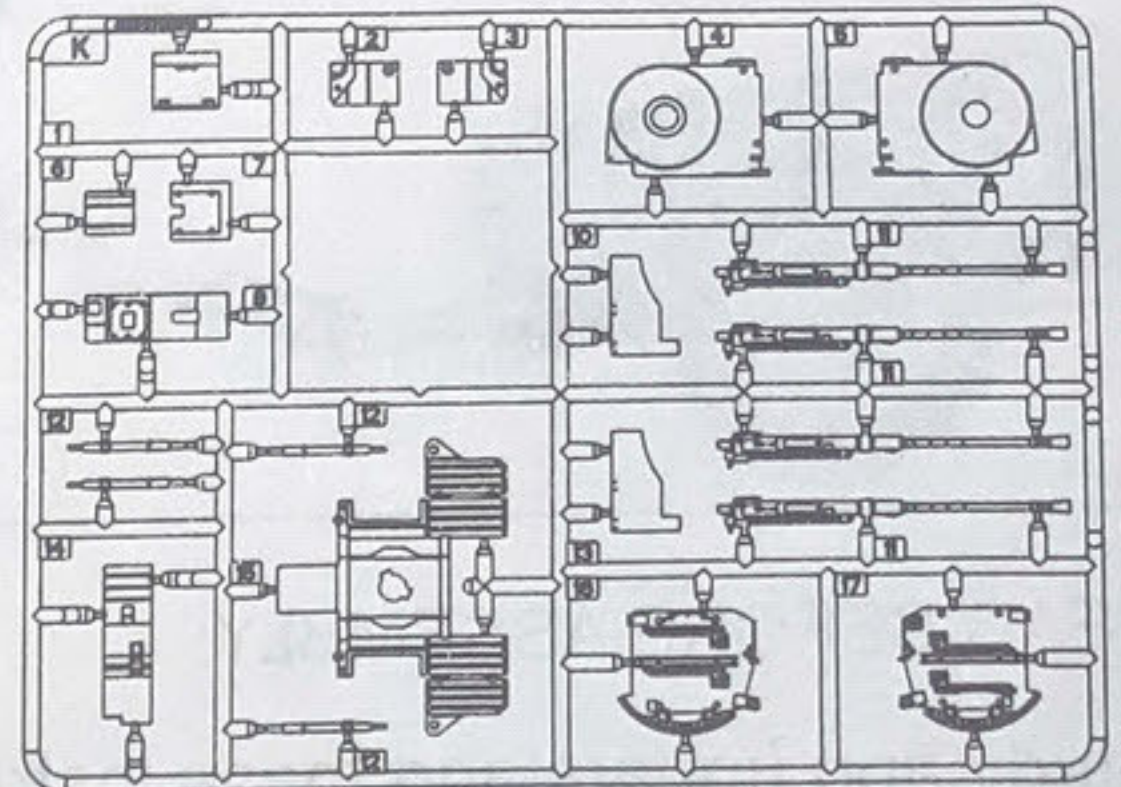

L

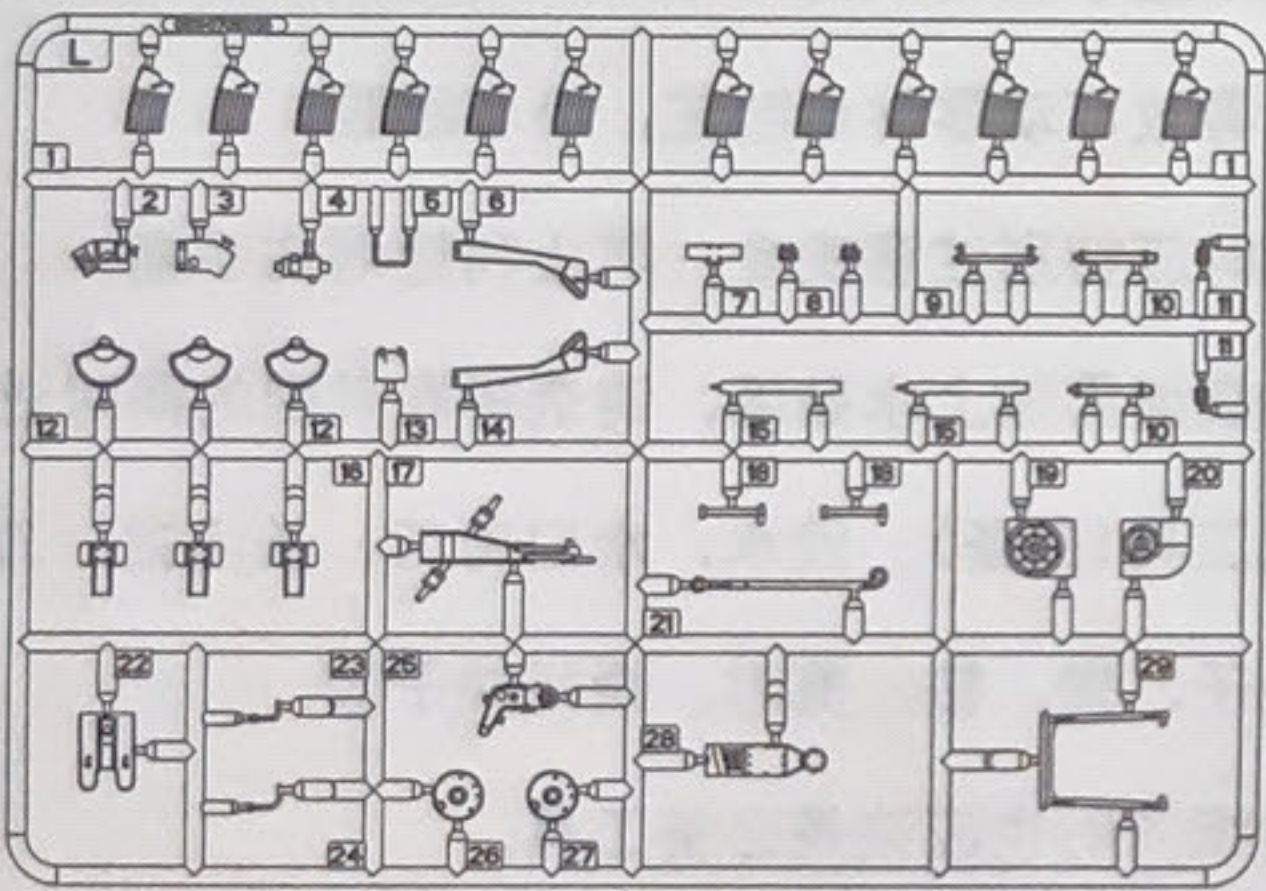

WF

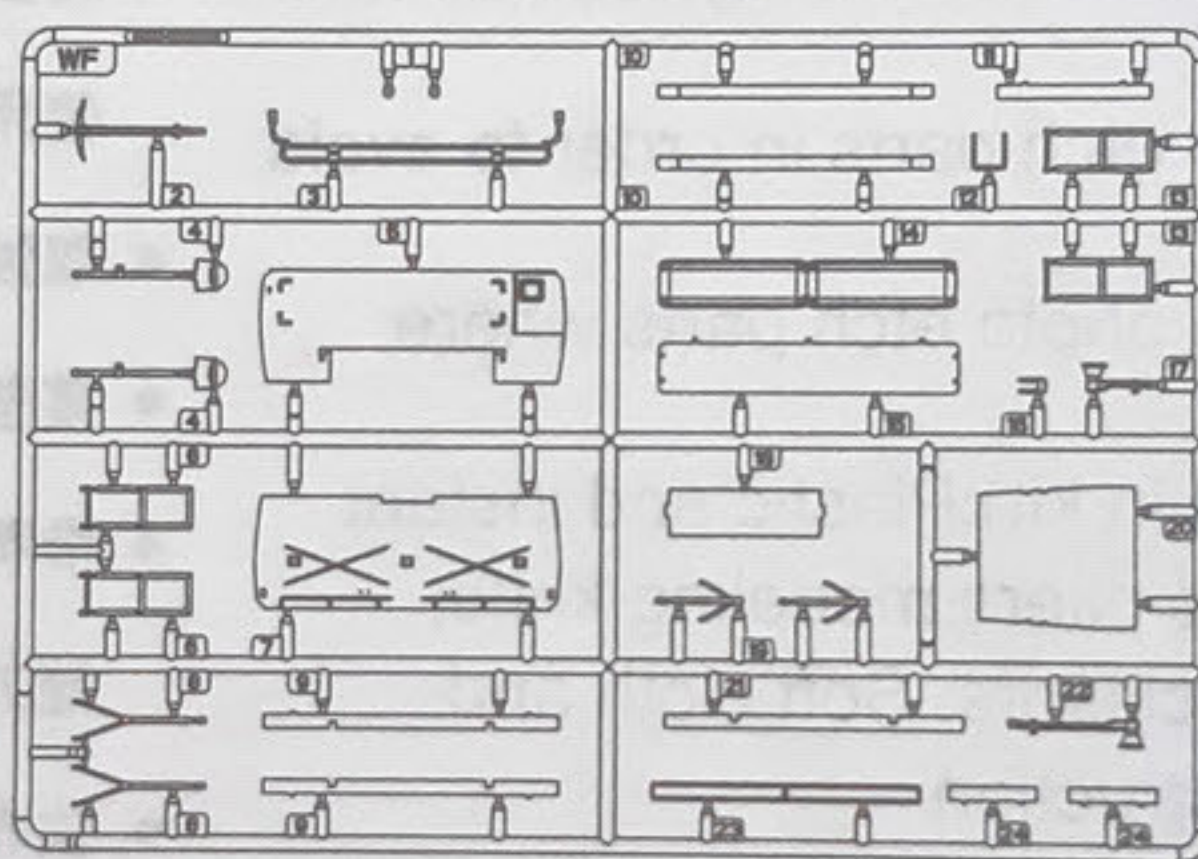

WN

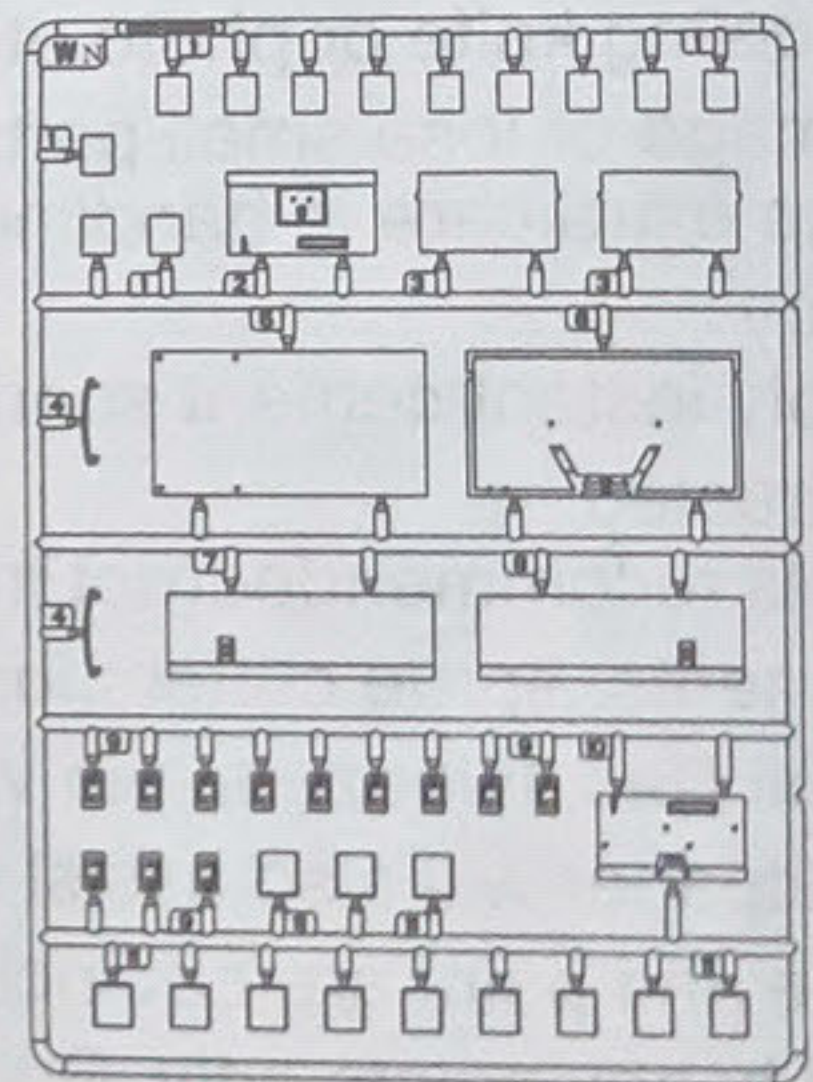

WO

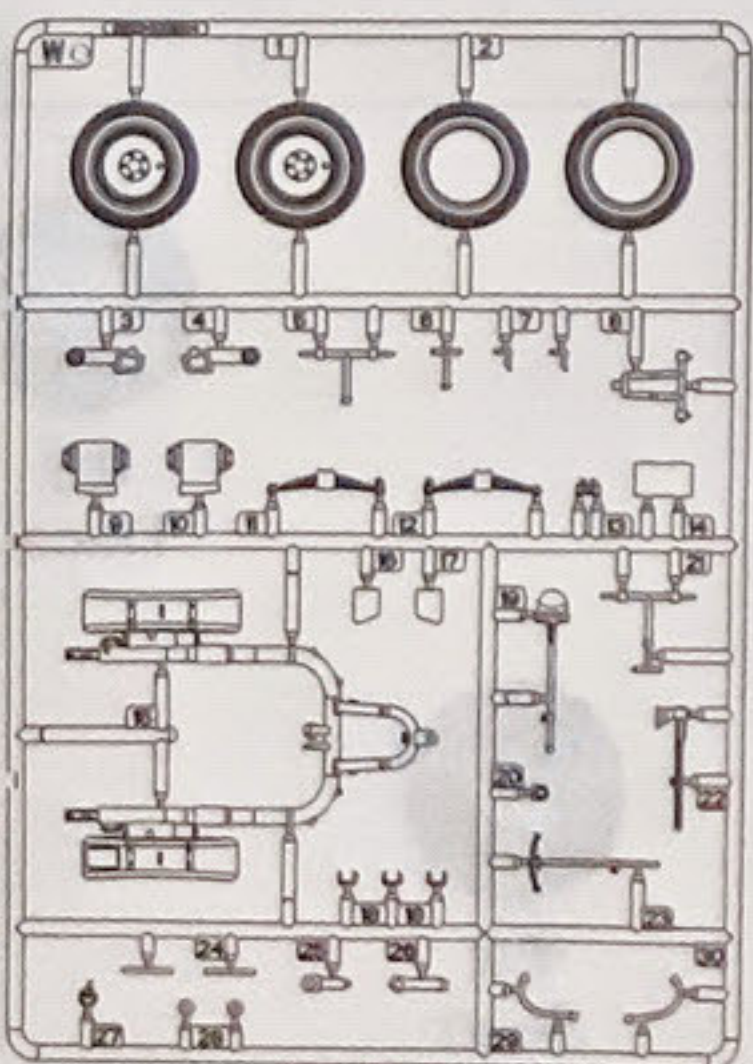

WG

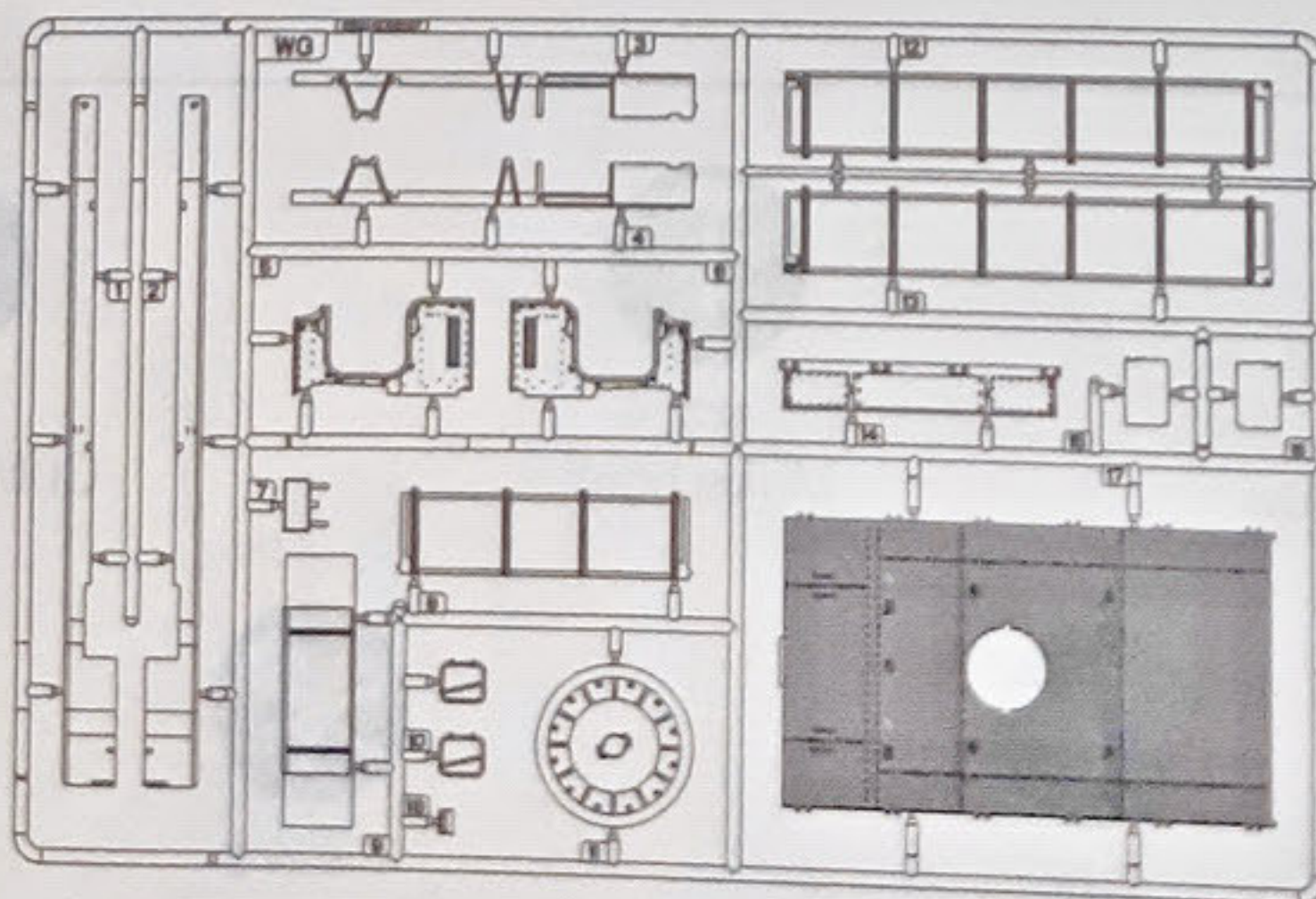

TX7

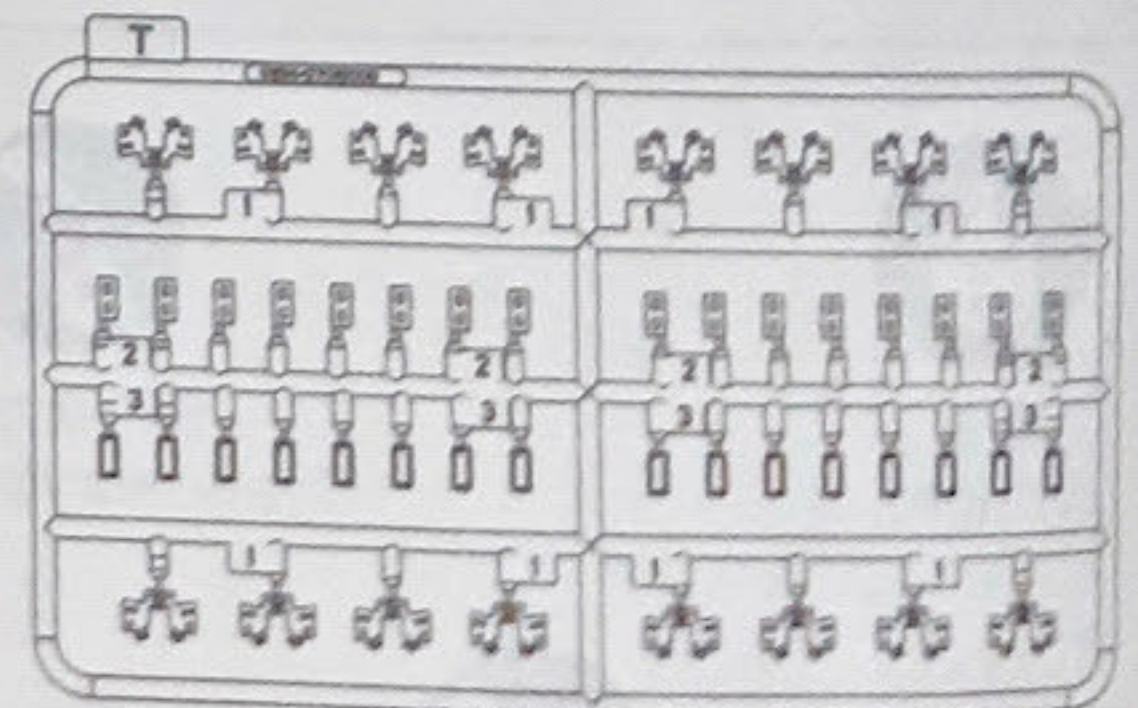

《轮胎》X3  
Tyre

《铜丝》 $\varnothing 0.5 \times 50 \text{MM}$   
wire



《水贴纸》  
Decal

《棉绳》 $\varnothing 0.6 \times 1000 \text{MM}$   
Rope

P

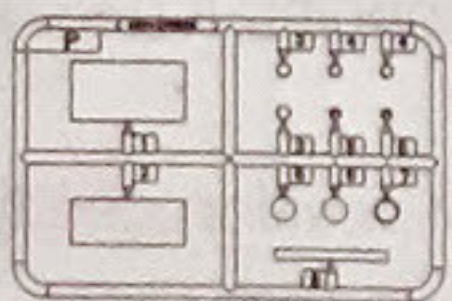

蚀刻片B  
PE-B

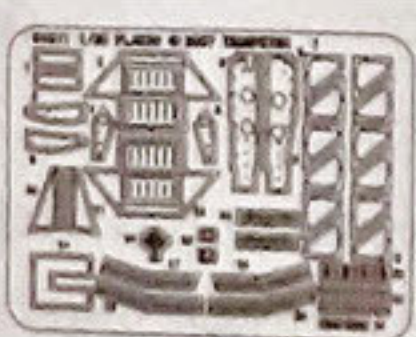

蚀刻片C  
PE-C

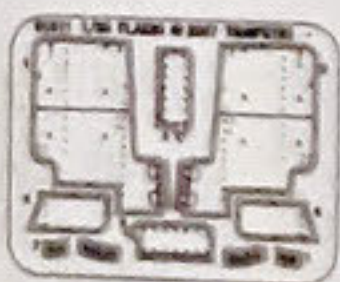

蚀刻片WA  
PE-WA

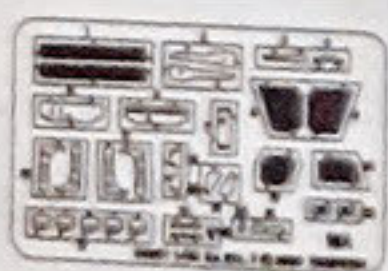

蚀刻片WG  
PE-WG



蚀刻片WD  
PE-WD



不用部品: B6. B7. B14. B19. B26. B27. B38. B43. C18. D33. D51. D52. P5  
Unused parts:

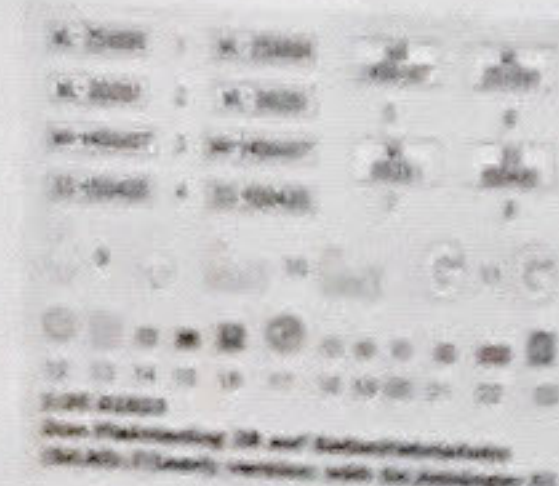

1

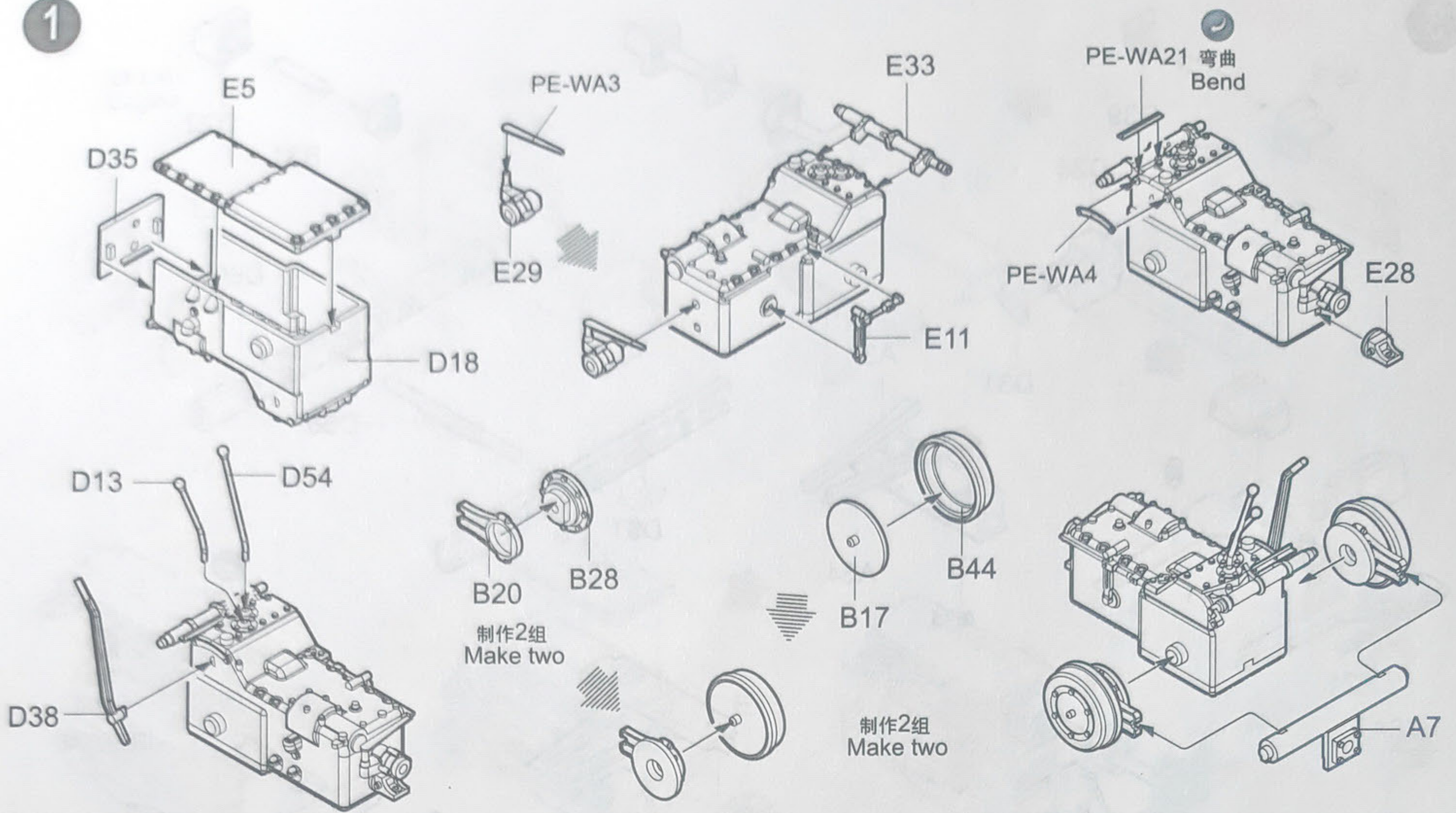

2

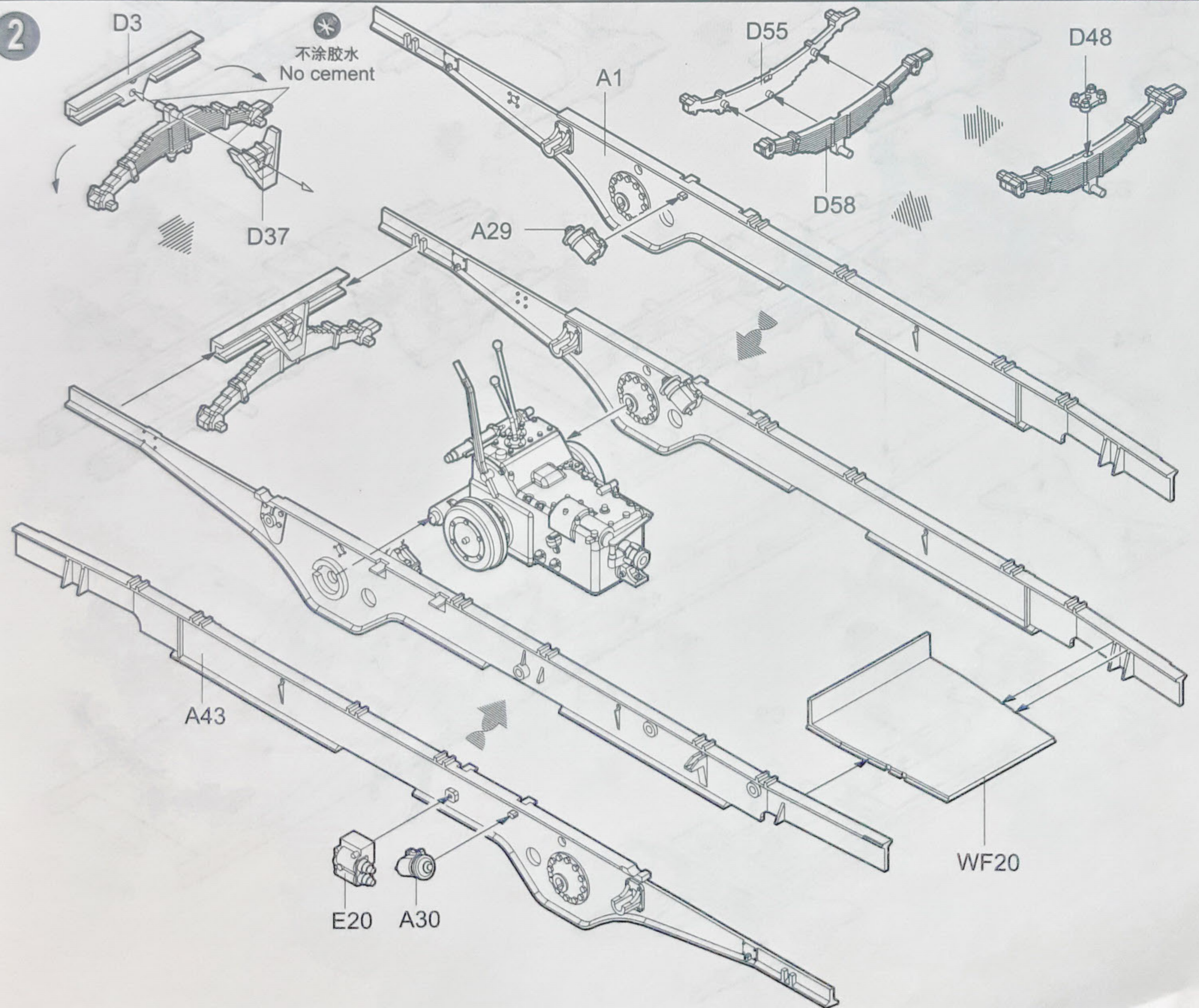

3

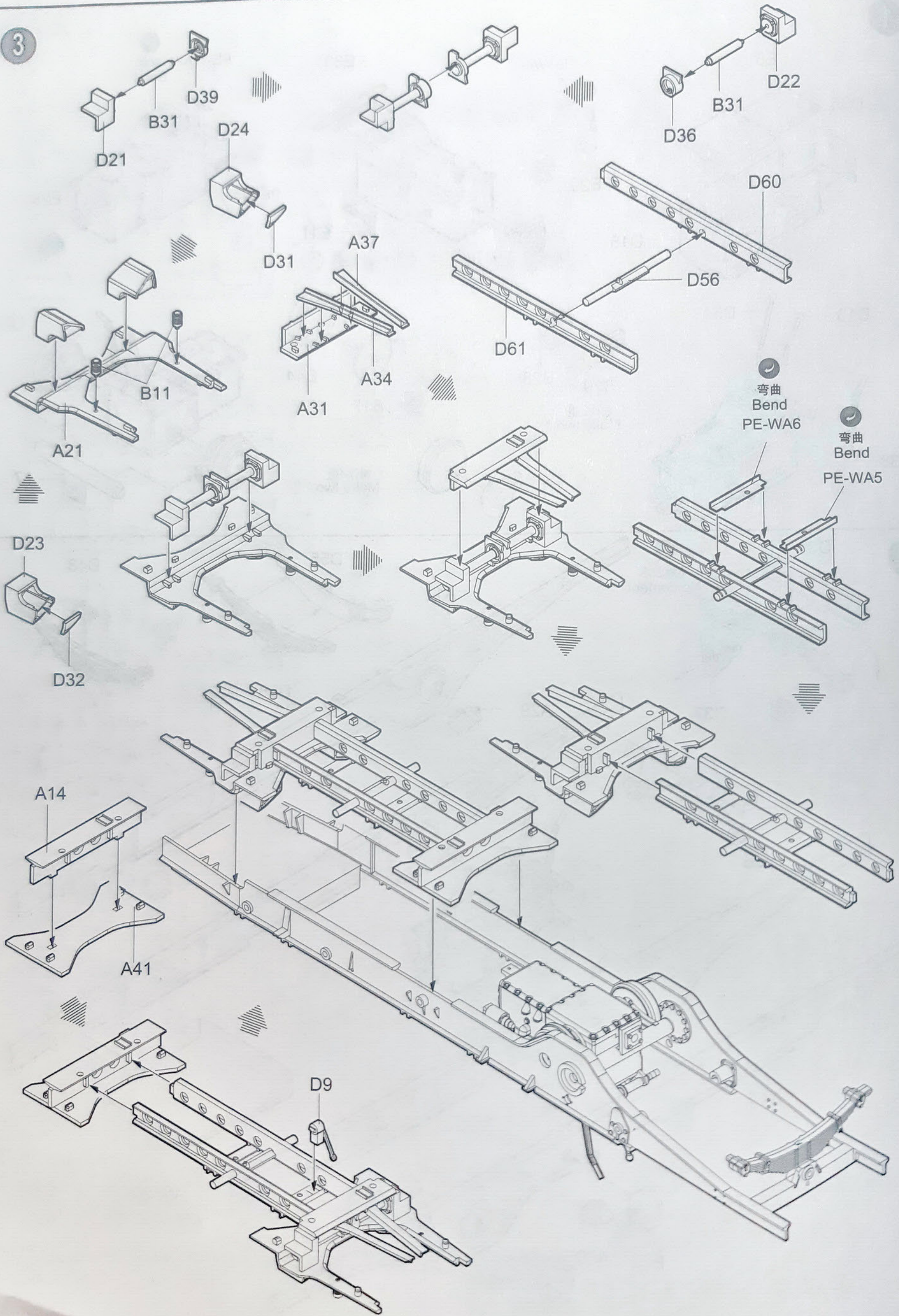

4

4

《发动机》  
Engine

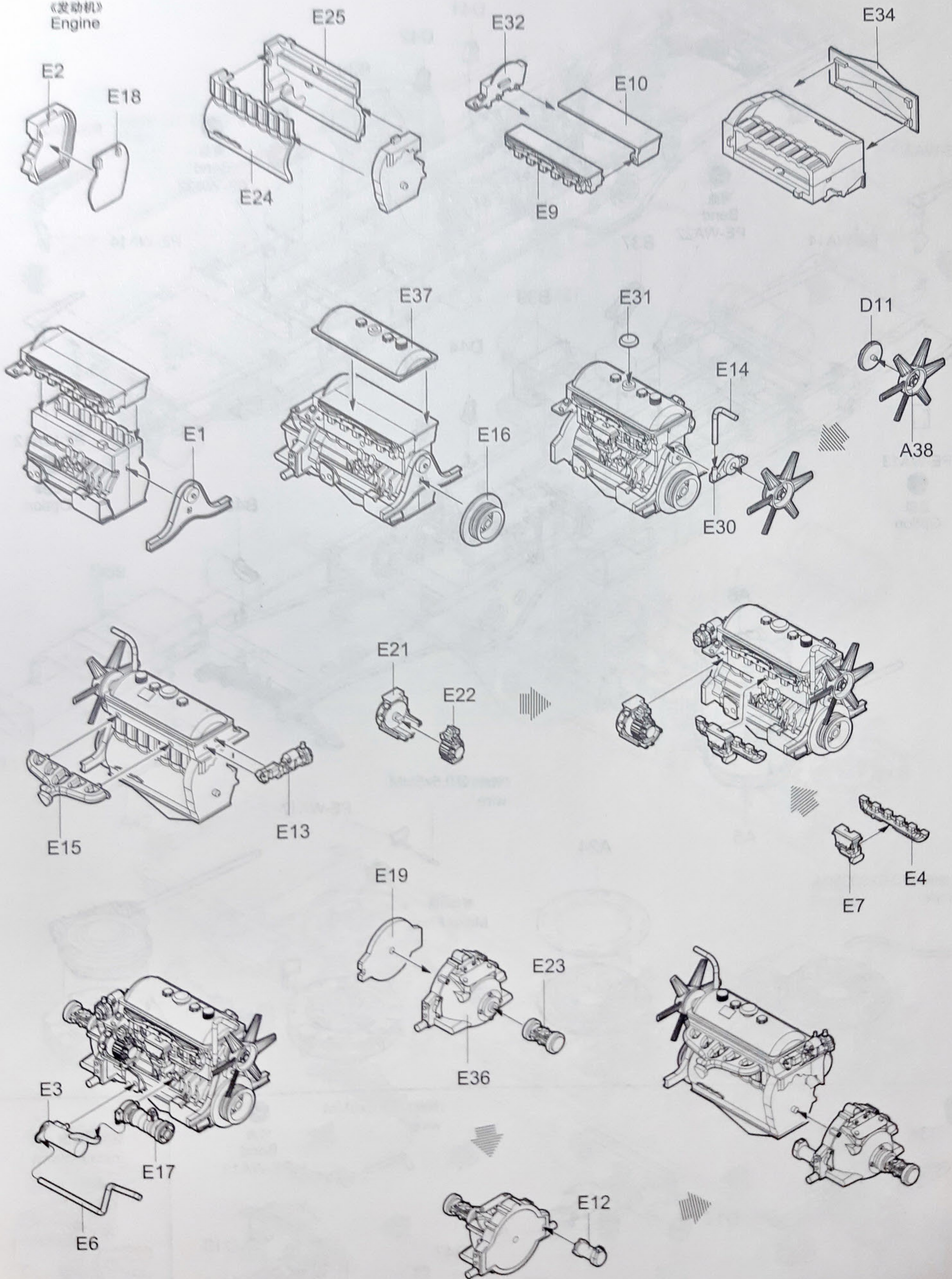

5

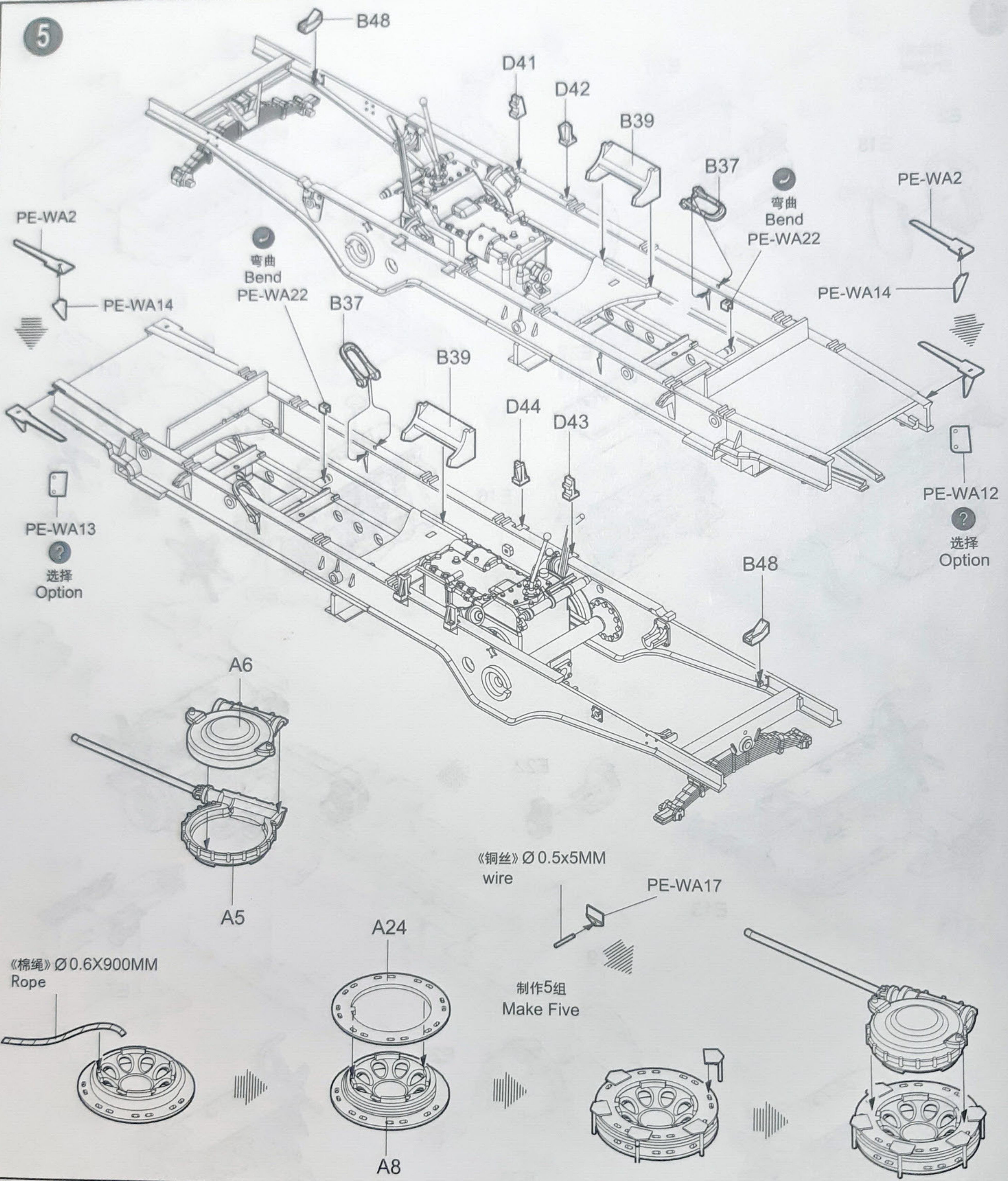

6

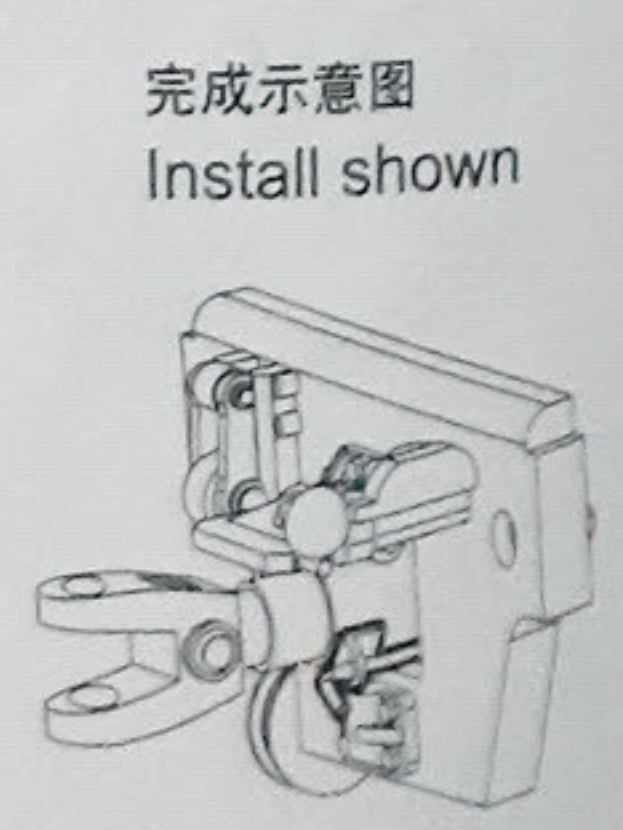
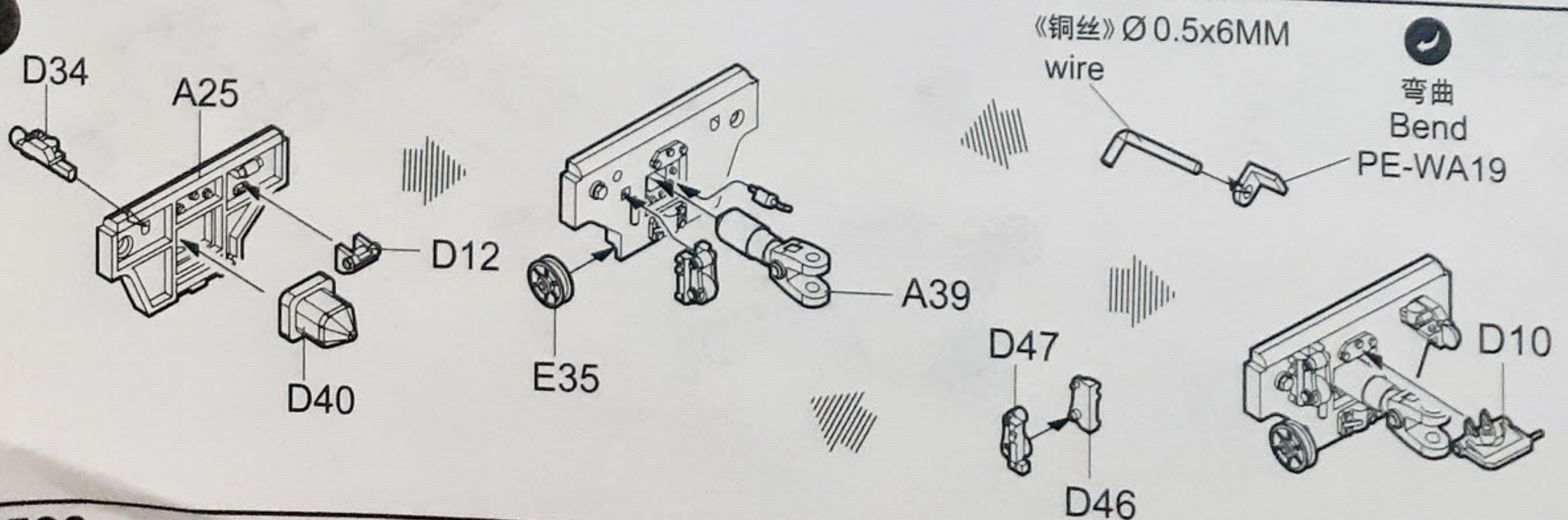

《棉绳》Ø0.6X900MM  
Rope

D28

D25

D27

D5

D16

D26

D59

A10

A11

A42

《发动机》  
Engine

对侧相同  
Both sides

B3

B18

制作2组  
Make two

B12

B36

制作2组  
Make two

B13

A22

8

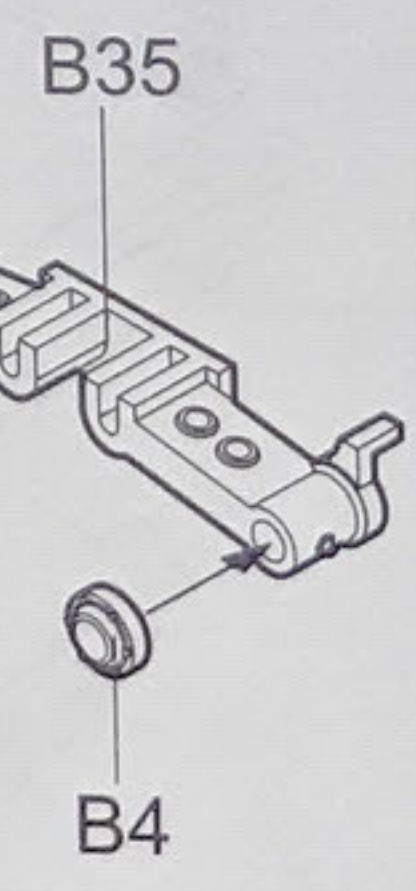
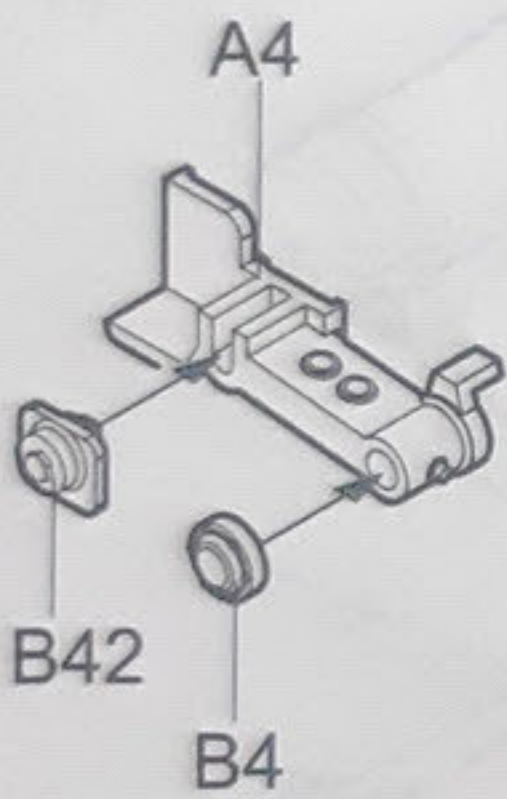
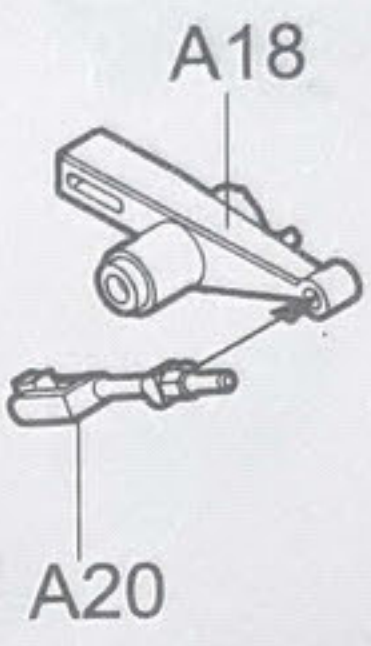
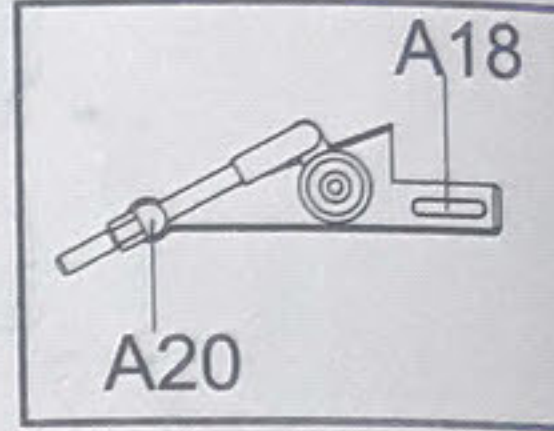
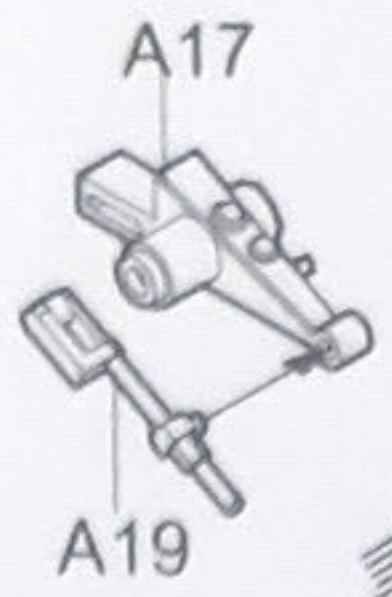
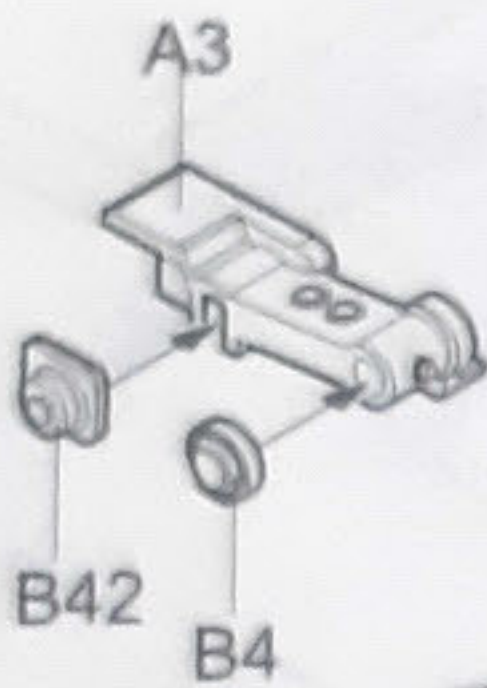
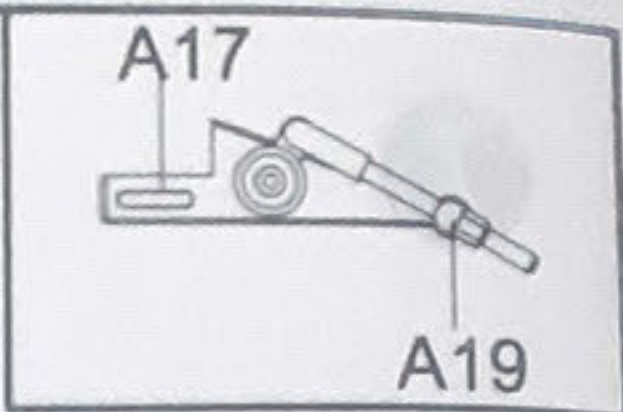

制作2组  
Make two

B42

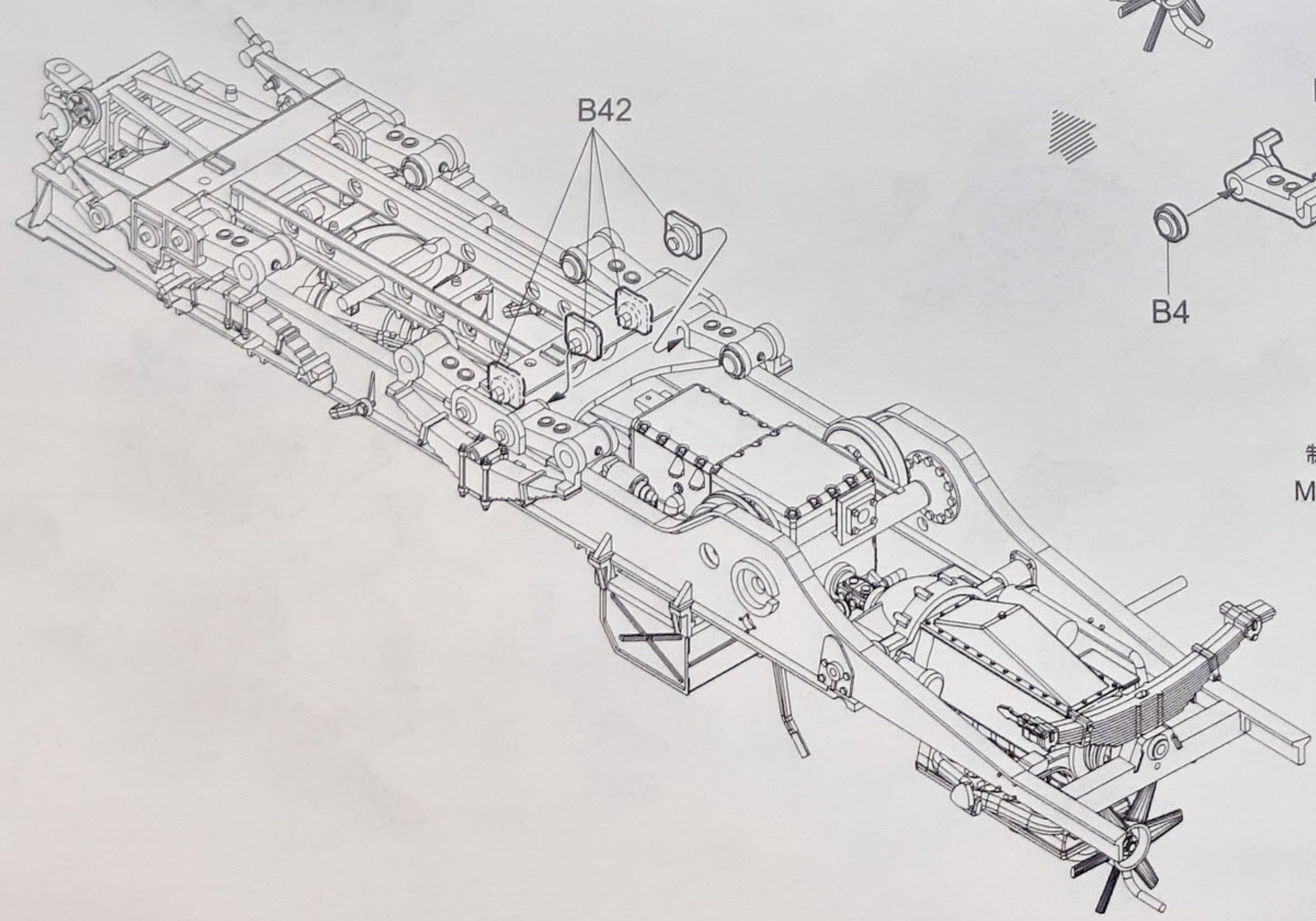

9

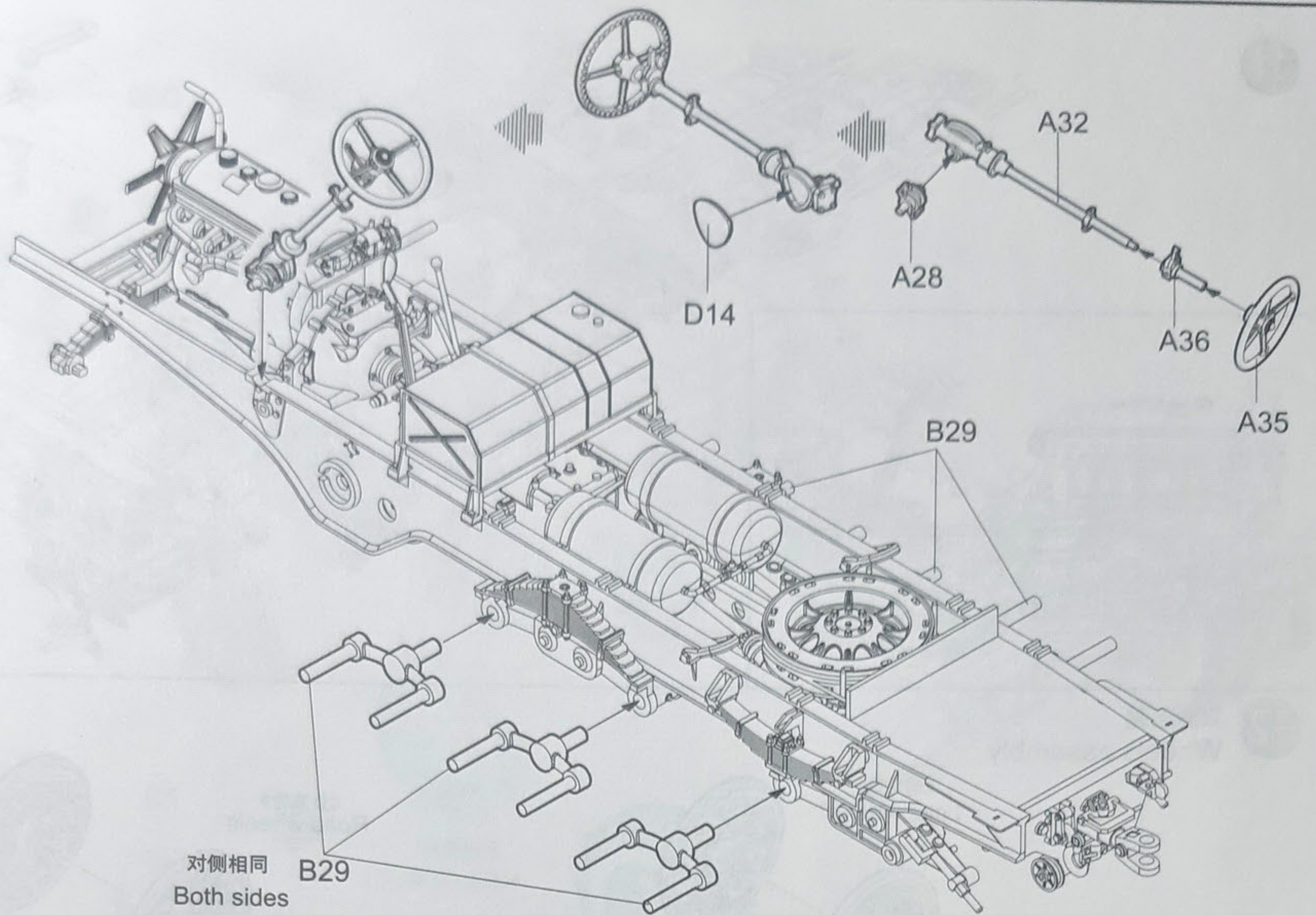

10

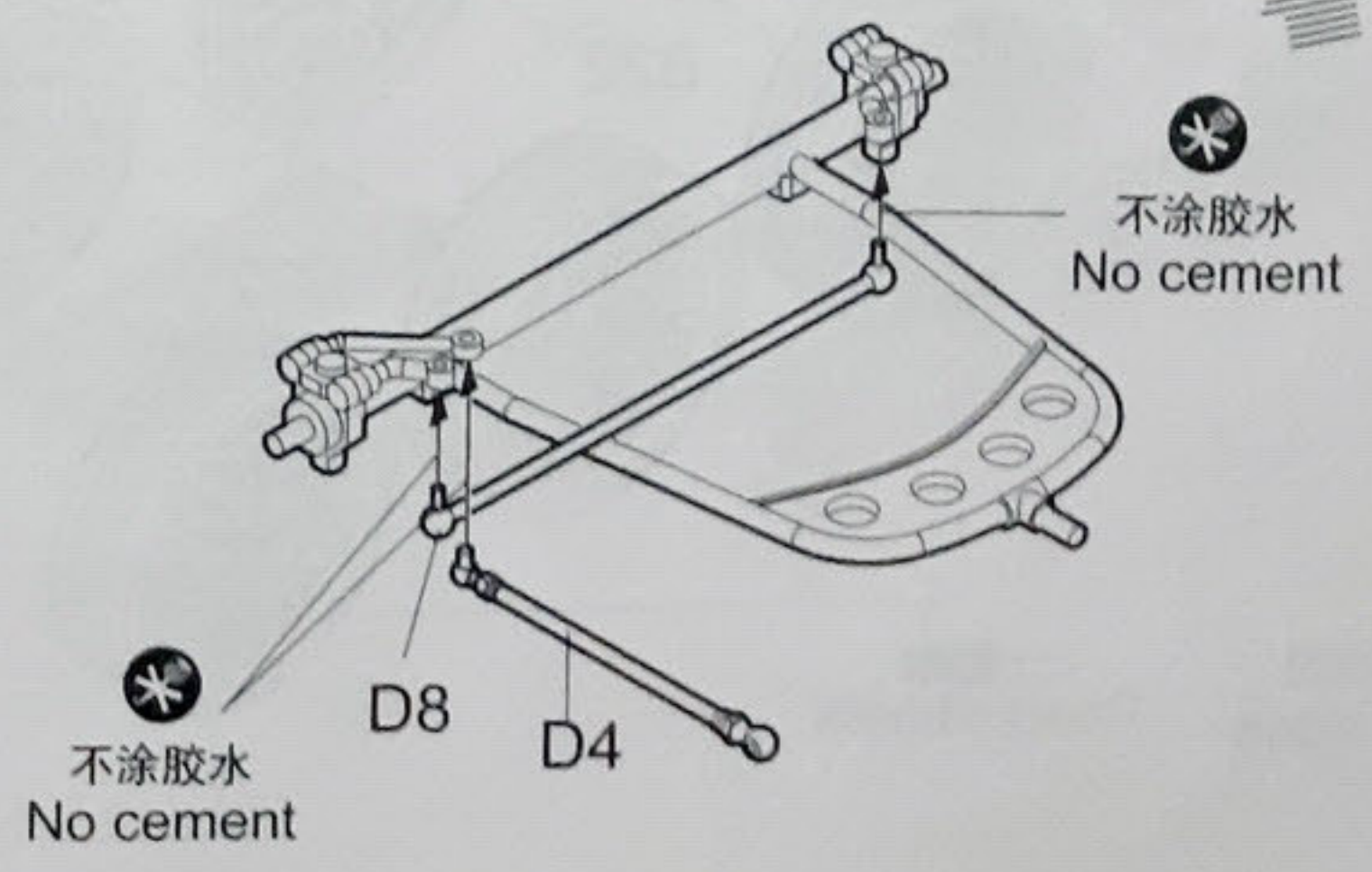
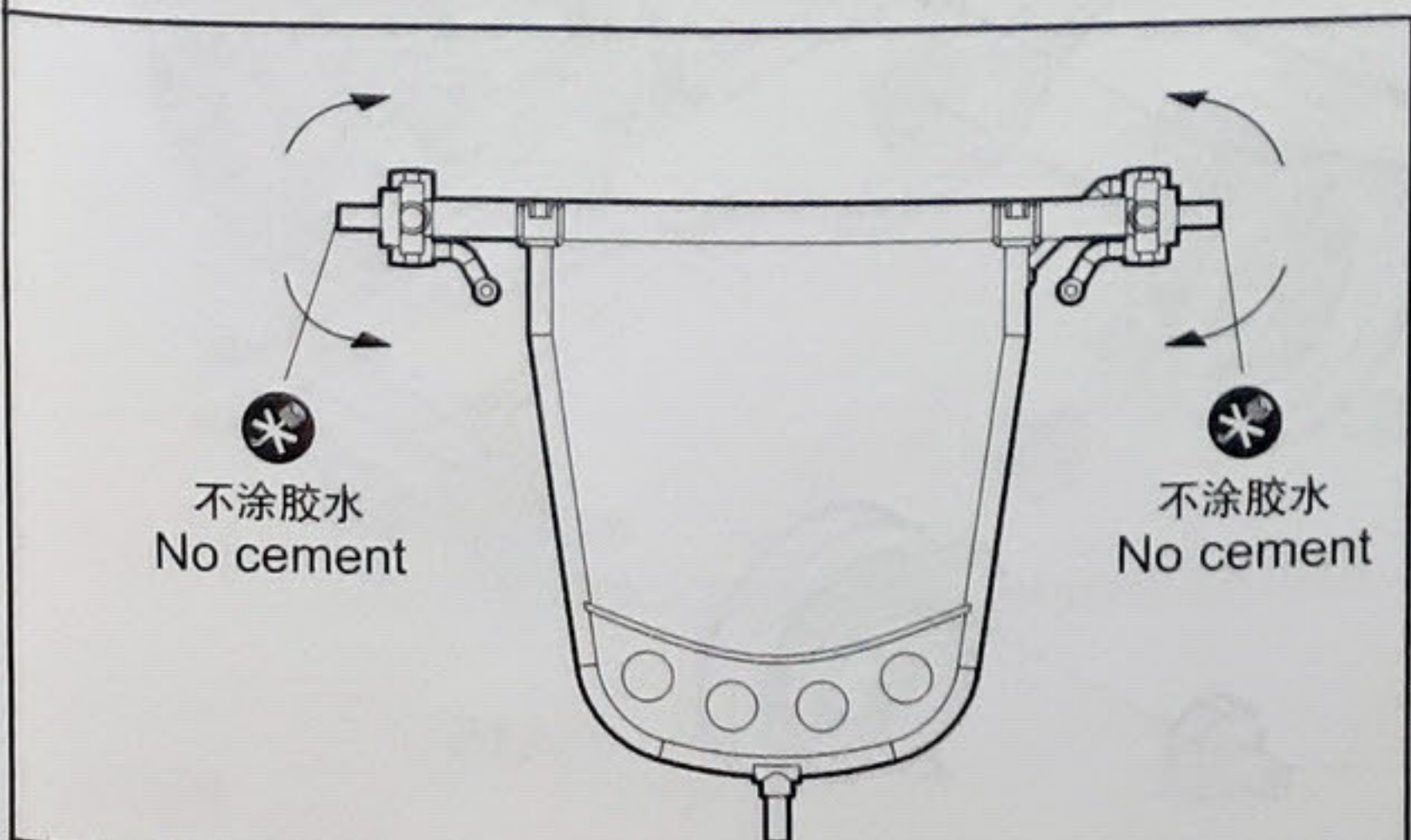
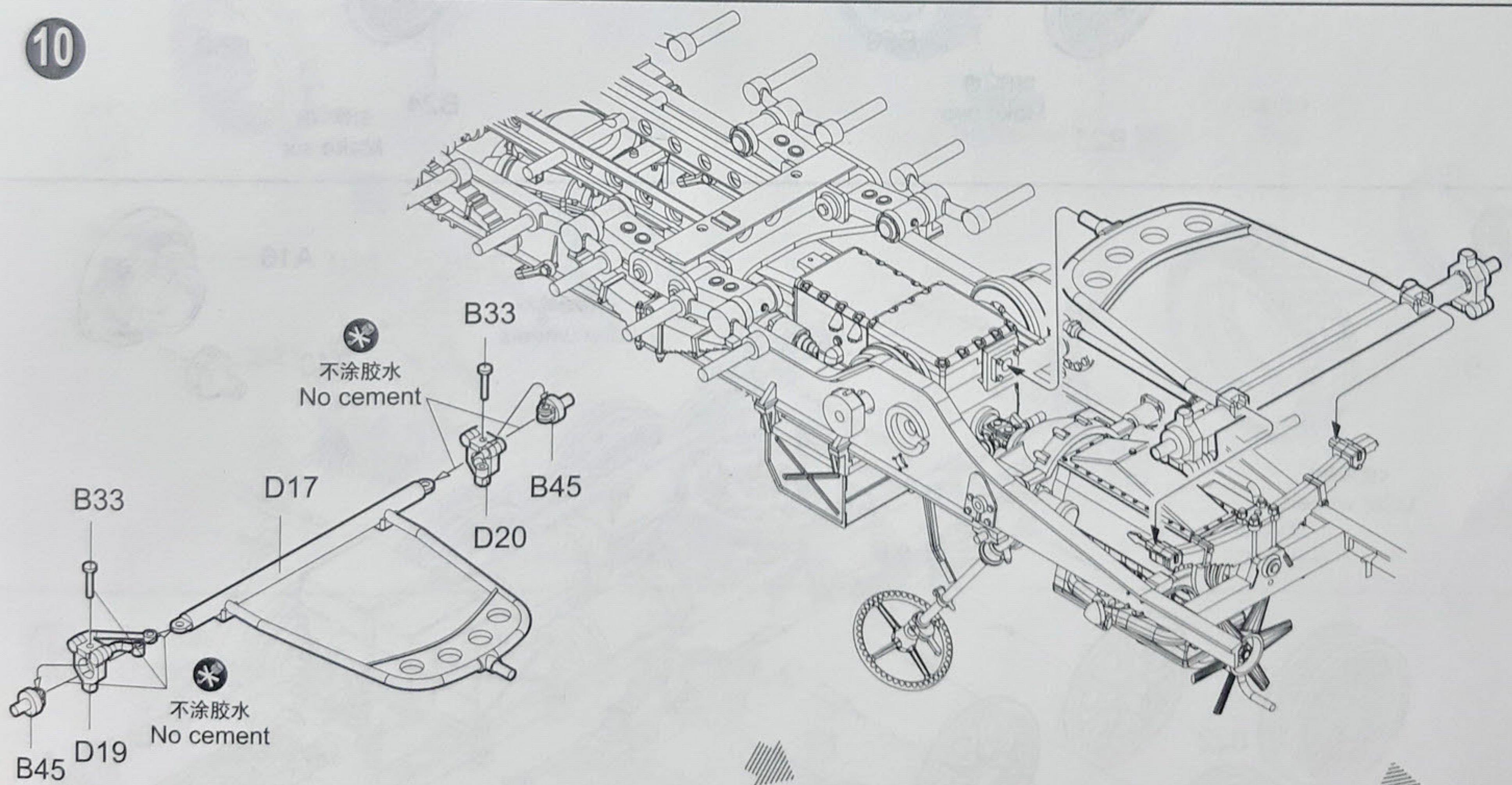

11

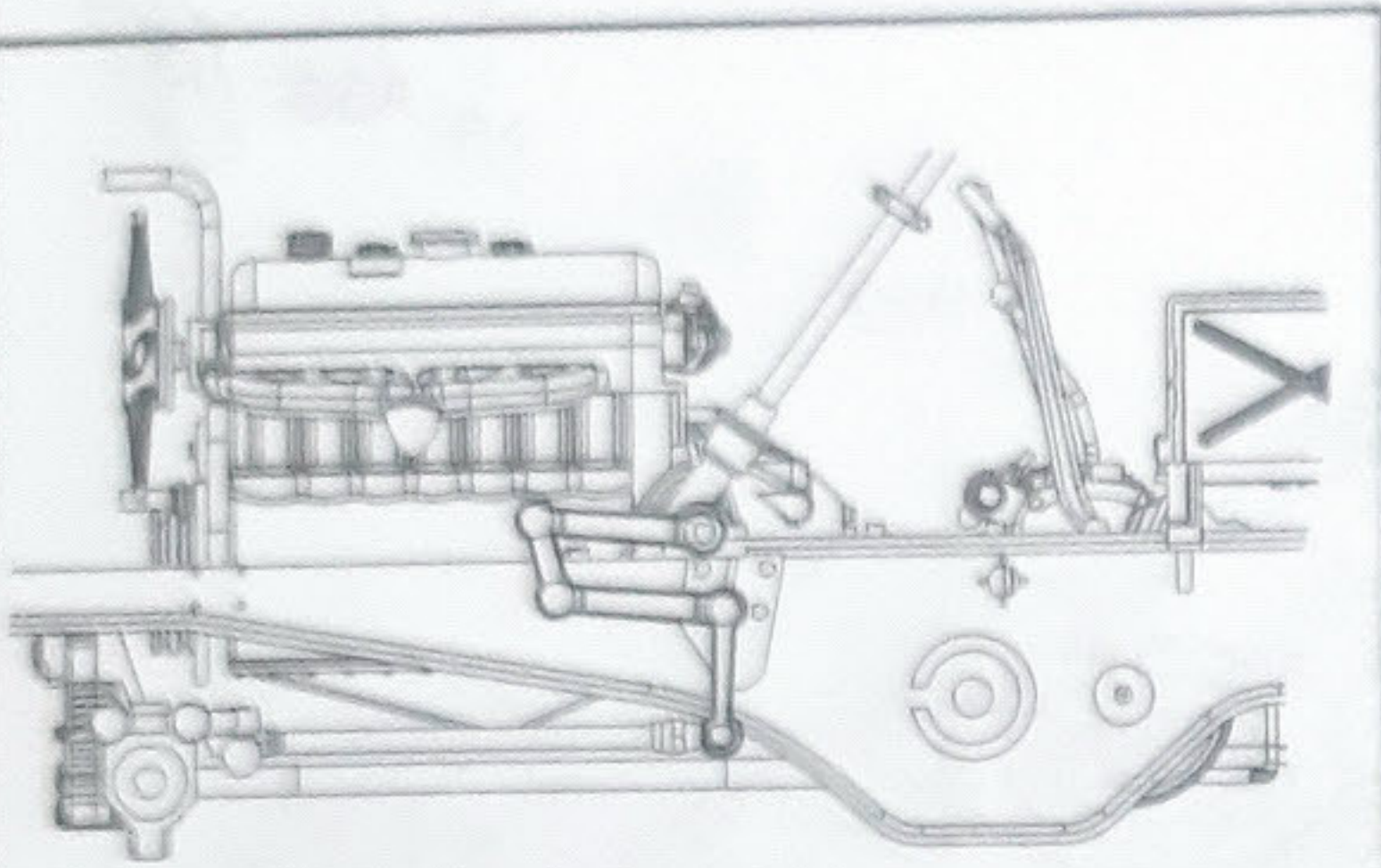
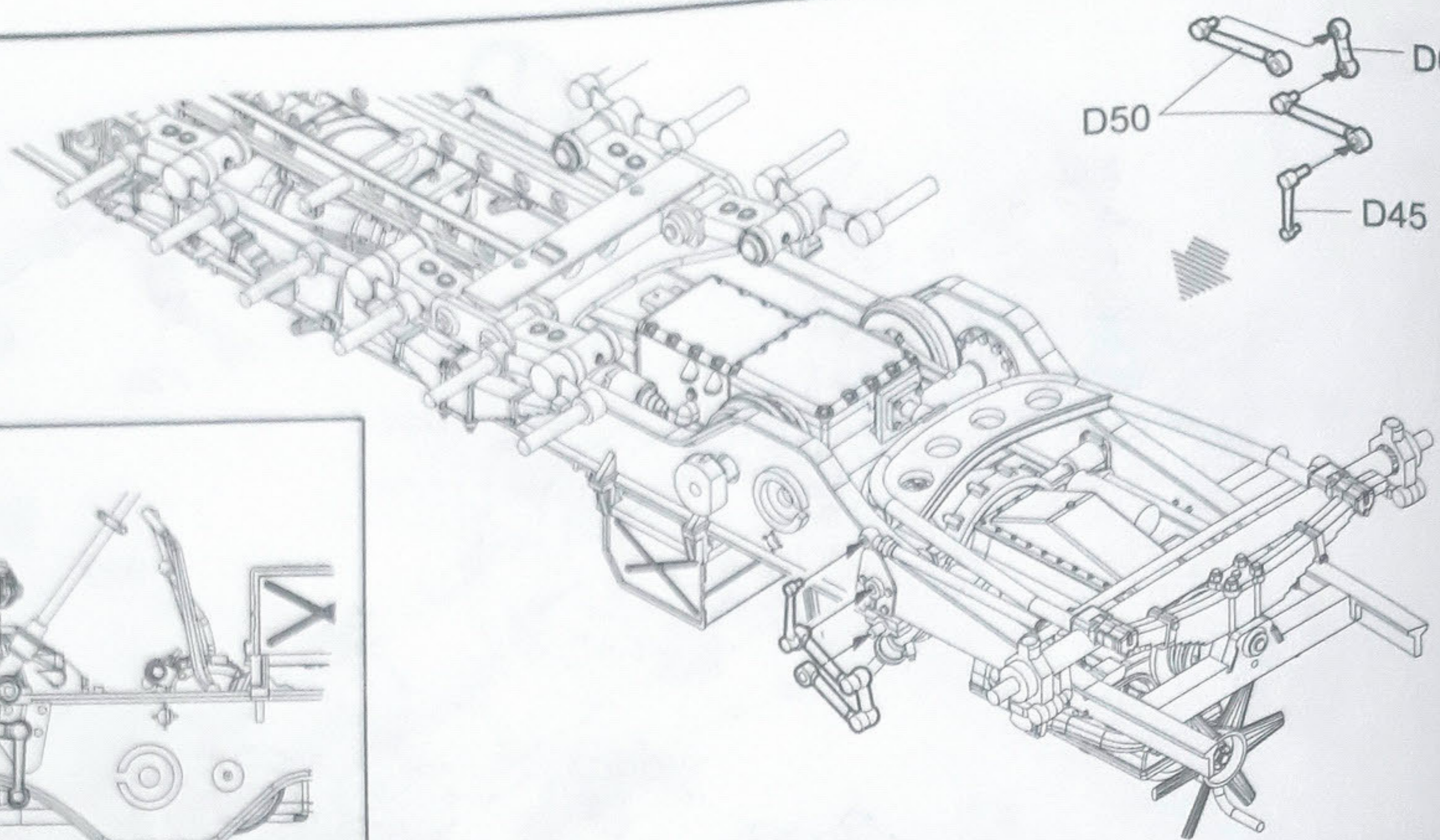

12

车轮组装  
Wheels assembly

《诱导轮》  
Ldler wheels



制作2组  
Make two

《负重轮》  
Road wheels

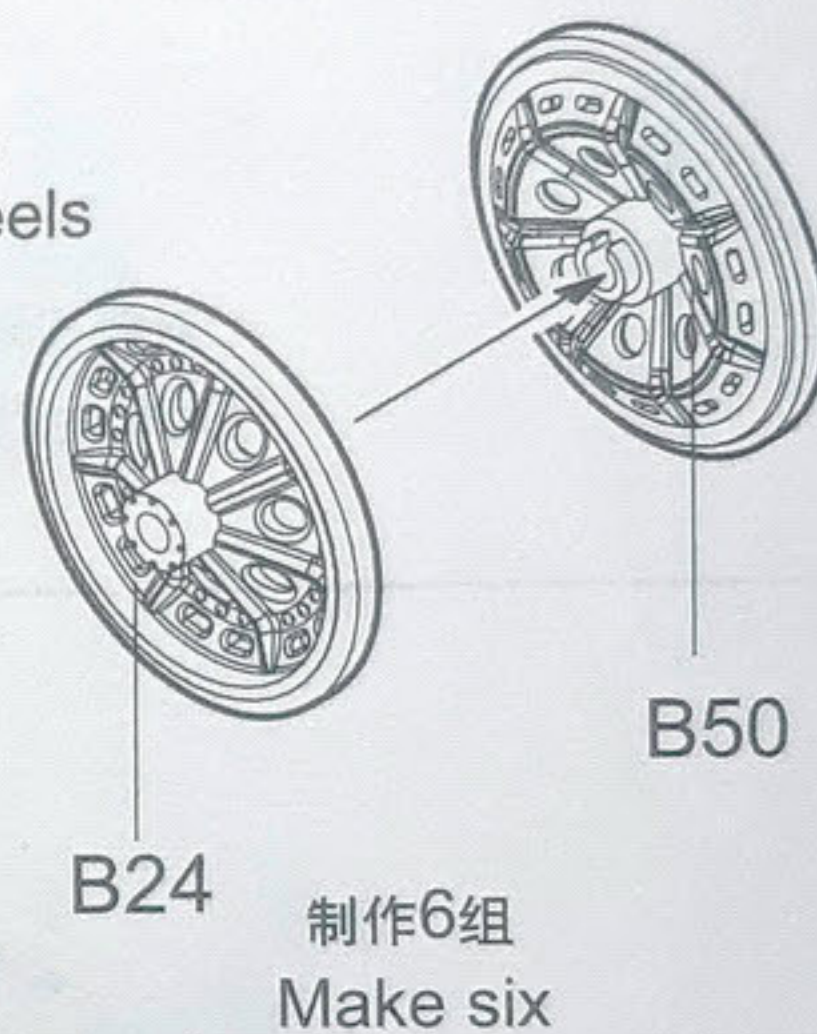

制作6组  
Make six

13

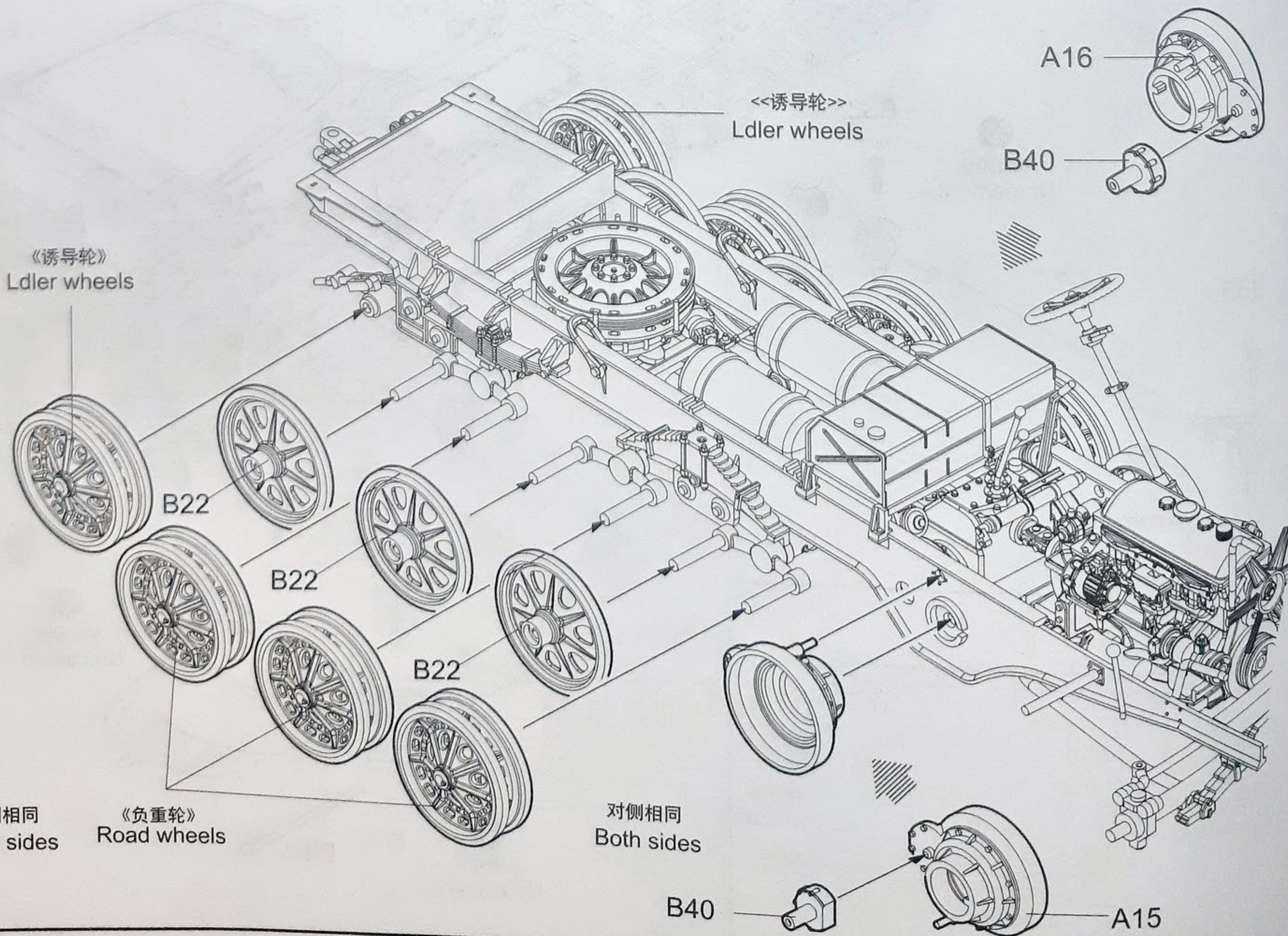

《诱导轮》  
Ldler wheels

《诱导轮》  
Ldler wheels

A16

B40

B22

B22

B22

对侧相同  
Both sides

《负重轮》  
Road wheels

对侧相同  
Both sides

B40

A15

14

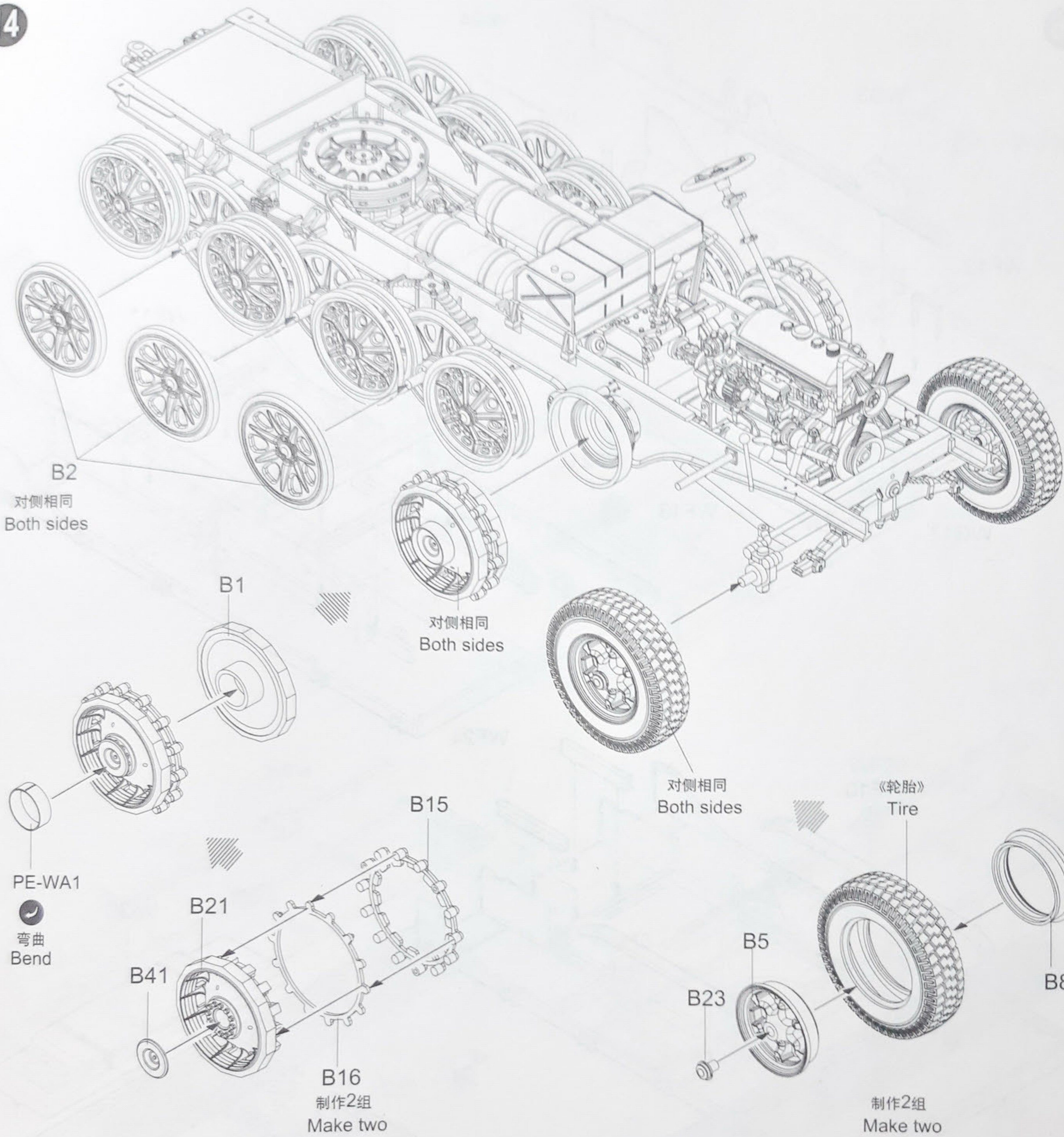

15 履带组装  
Track assembly

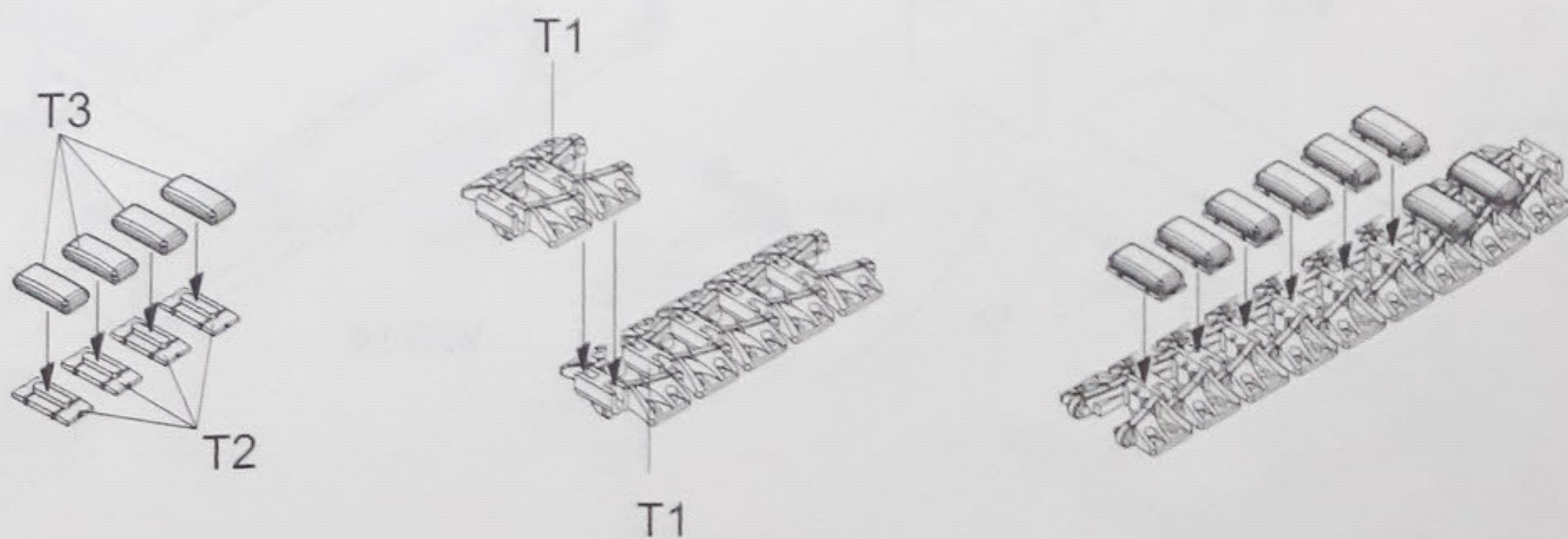

单侧履带需54节  
Complete track for oneside requires 54 links

16

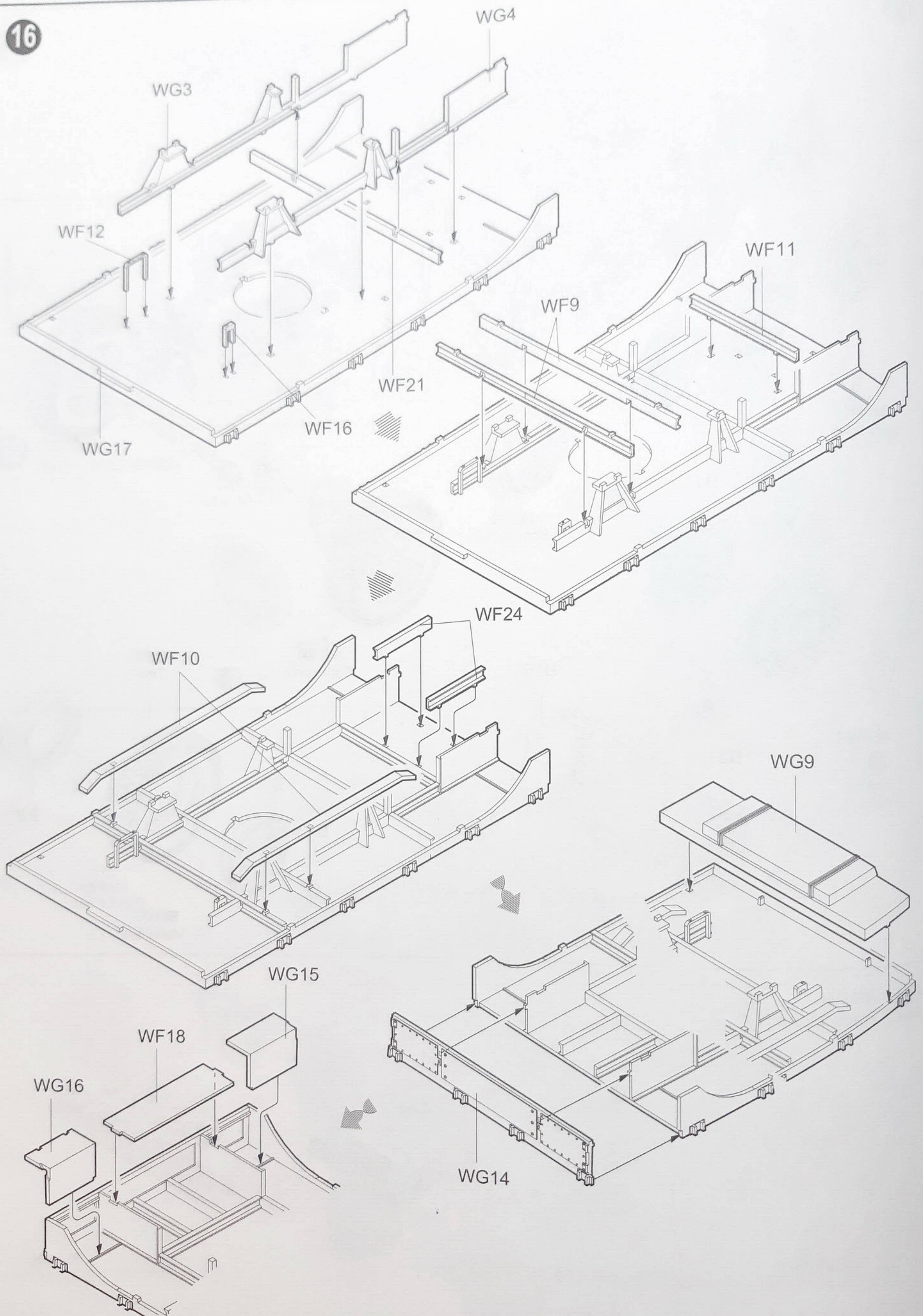

17

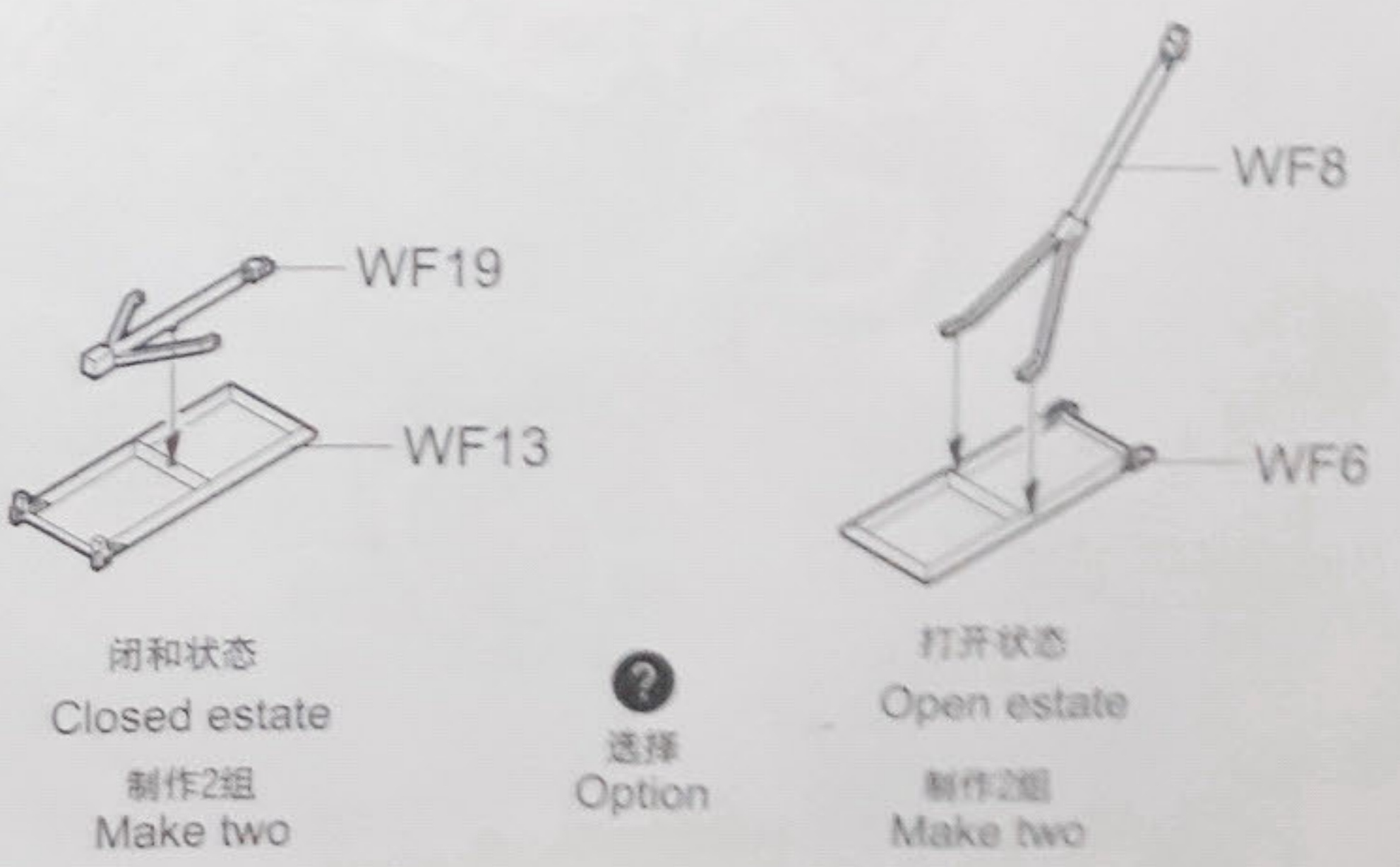
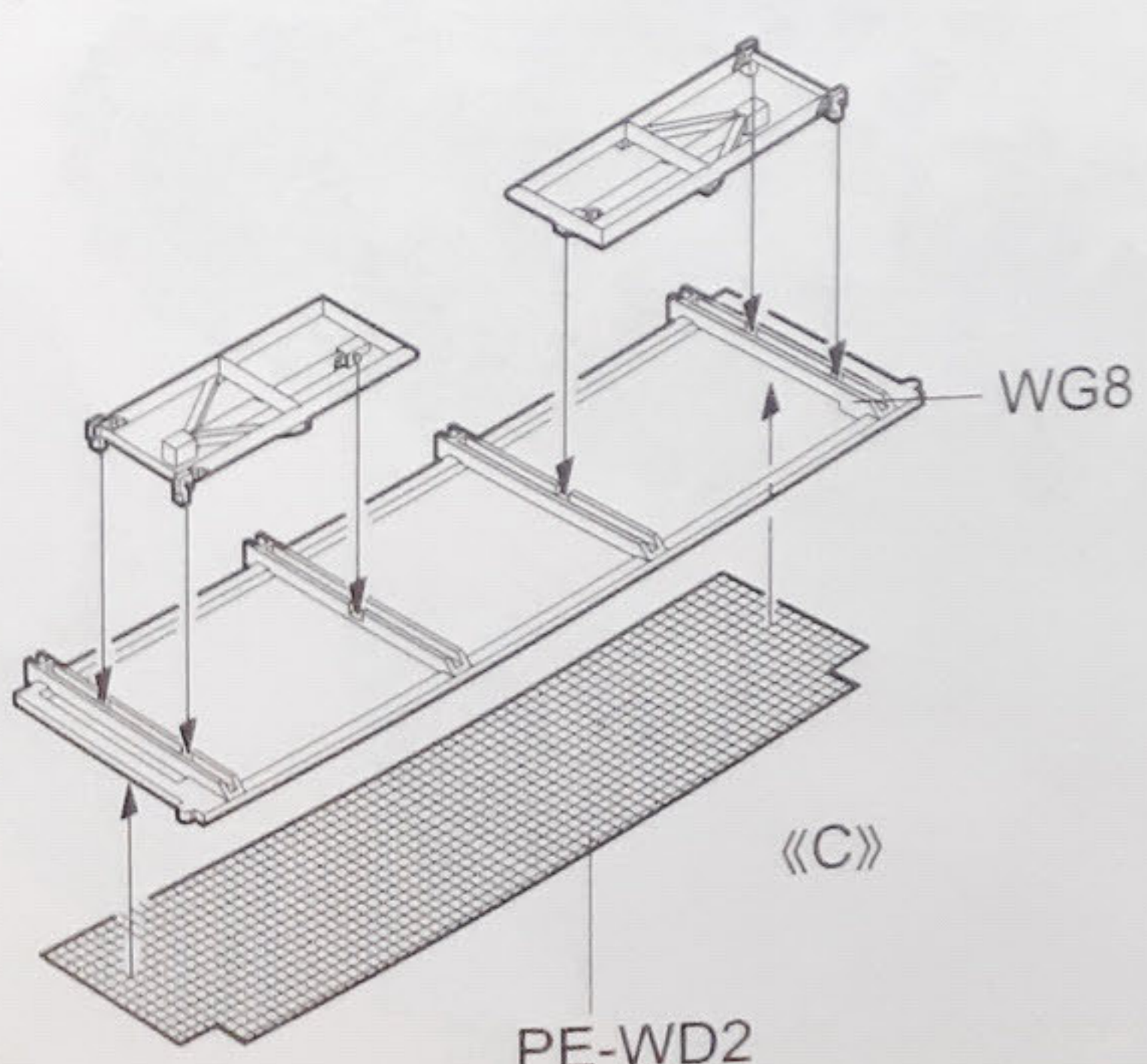
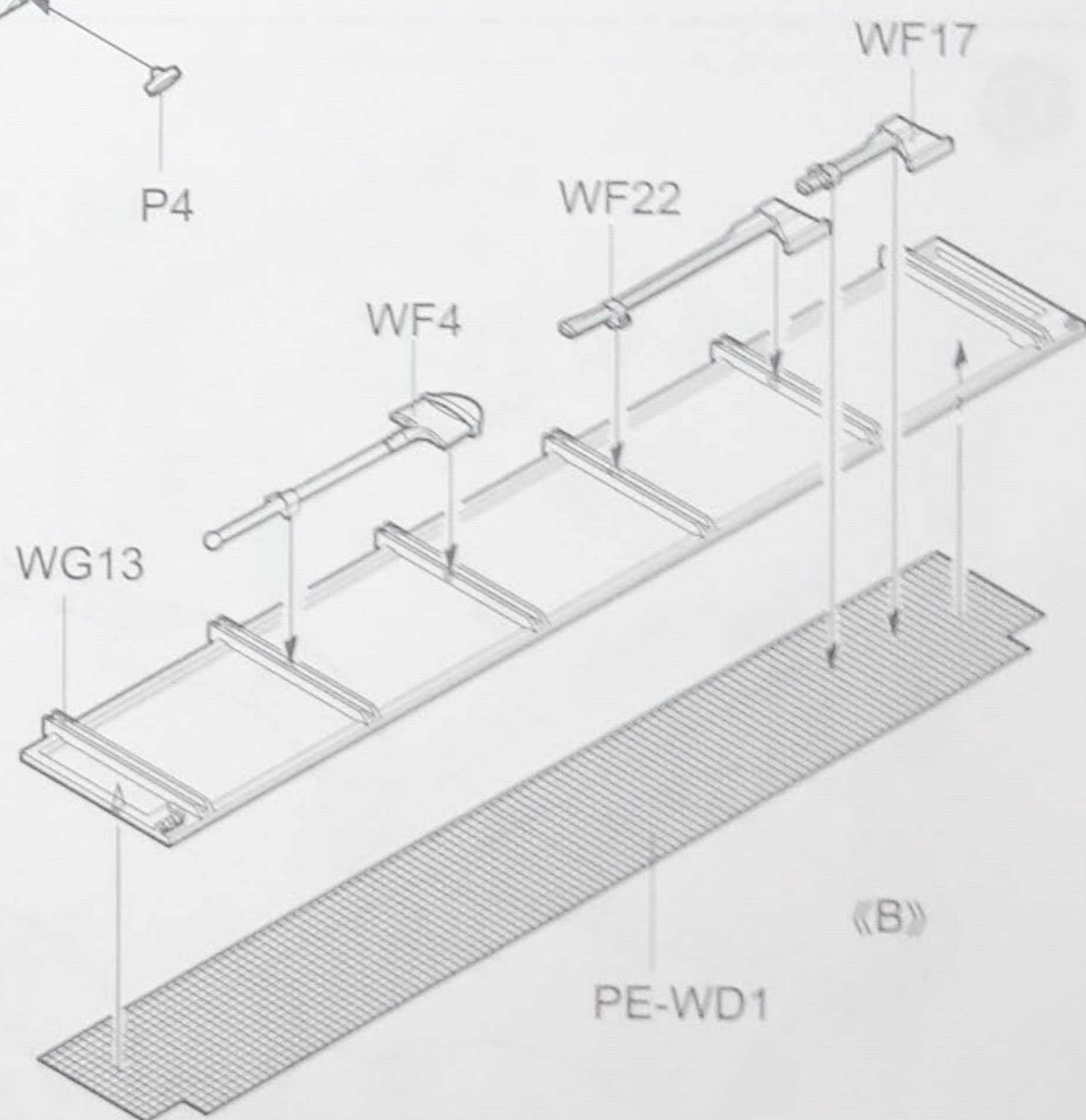
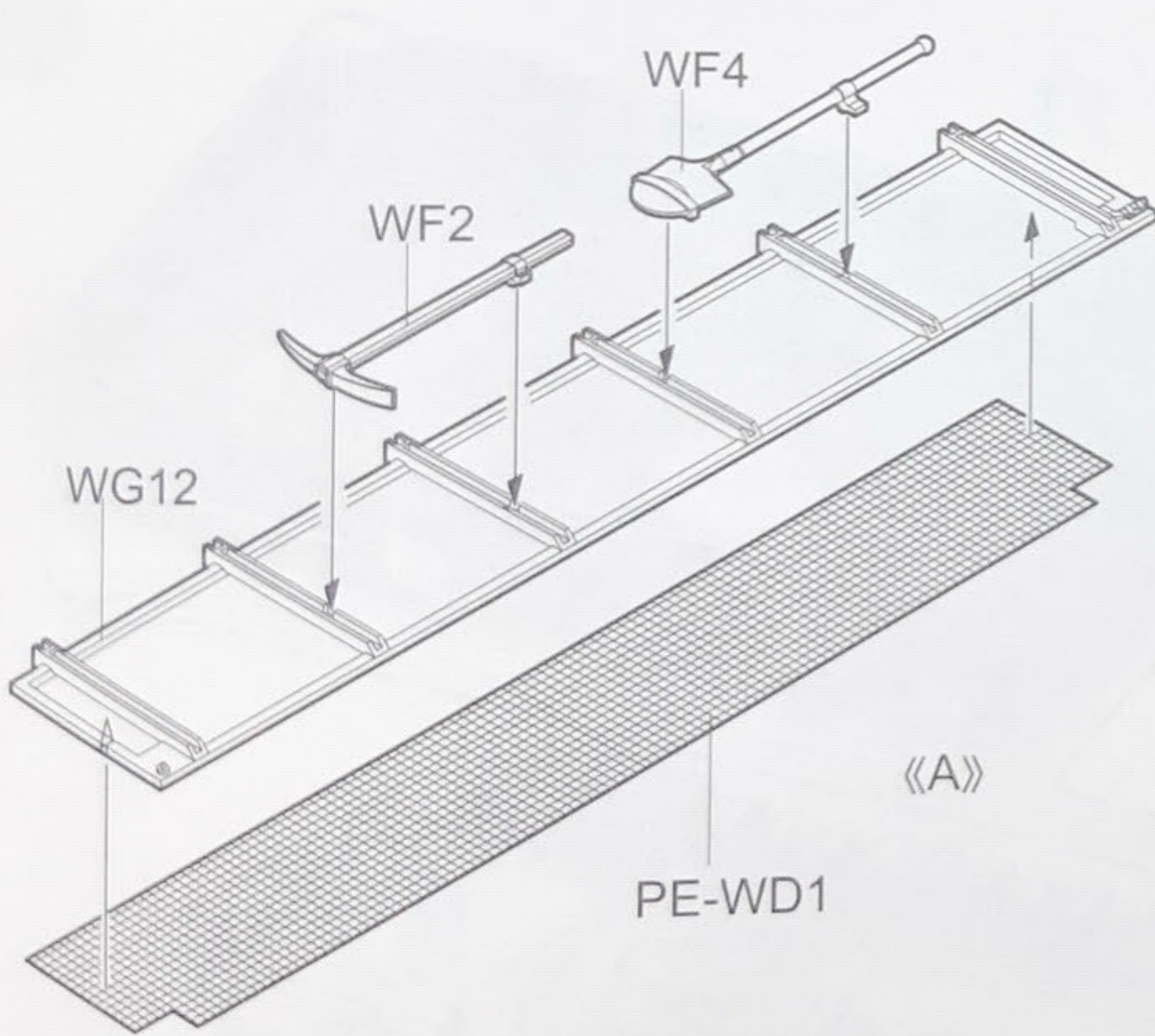
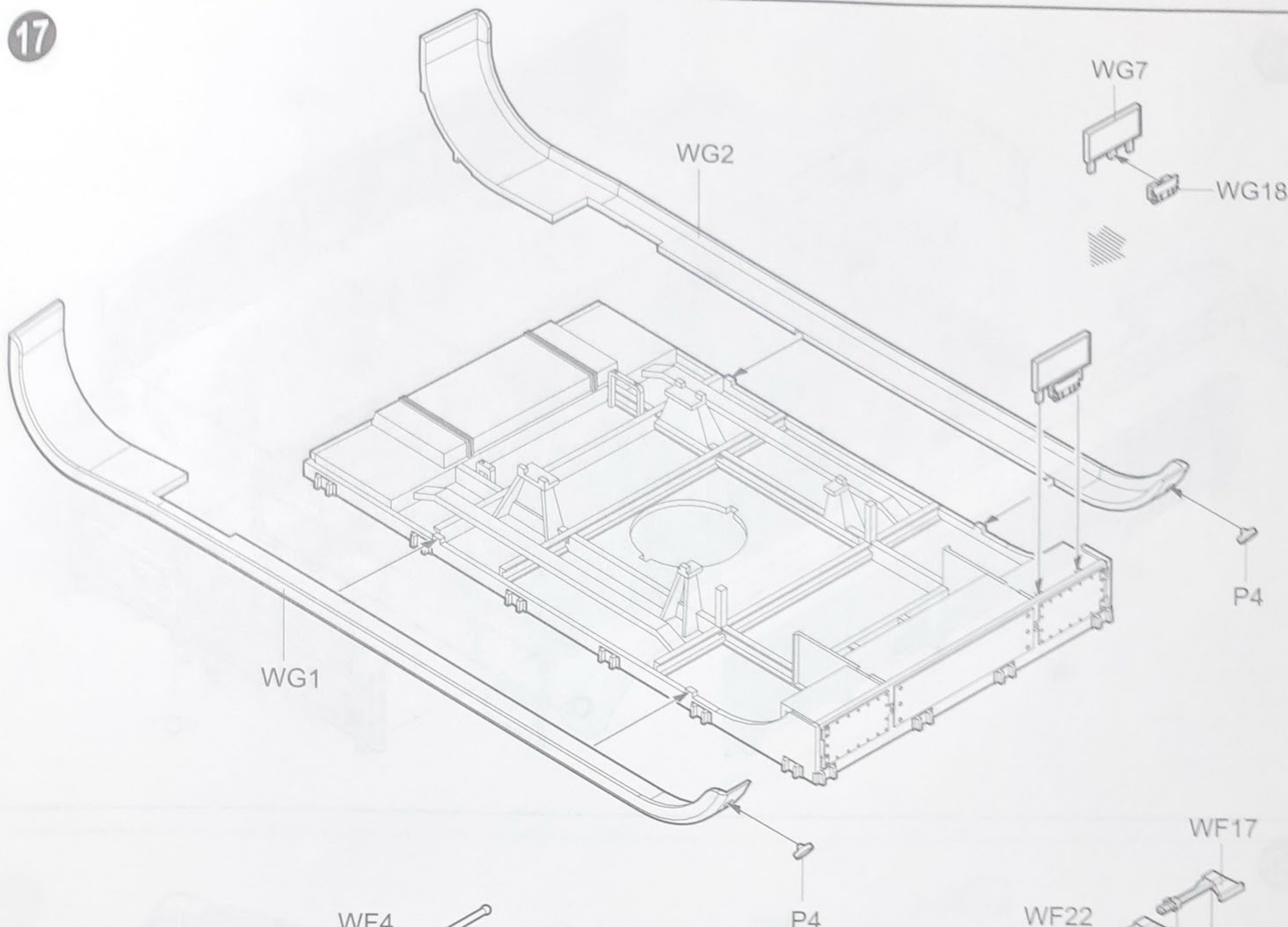

18

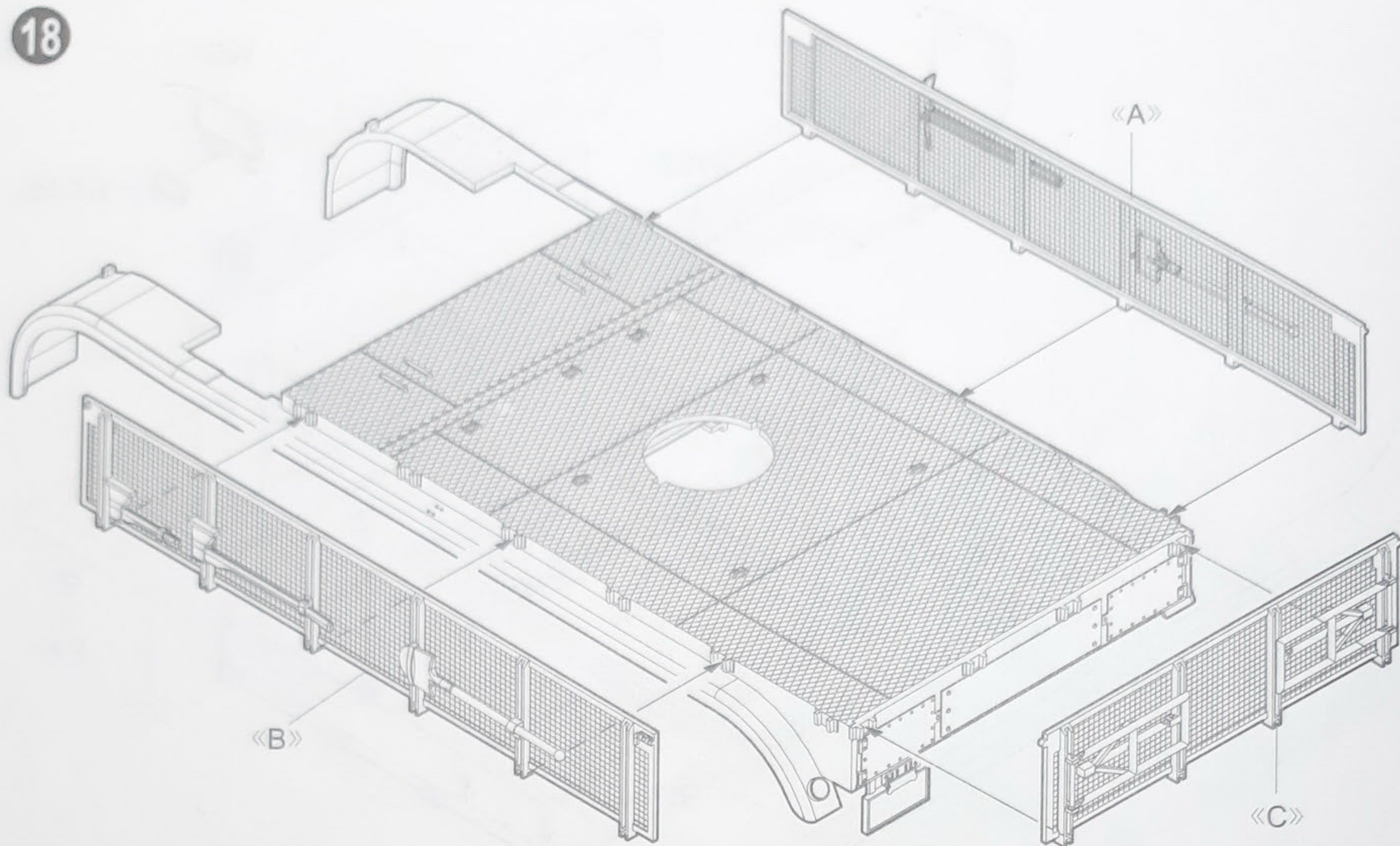

19

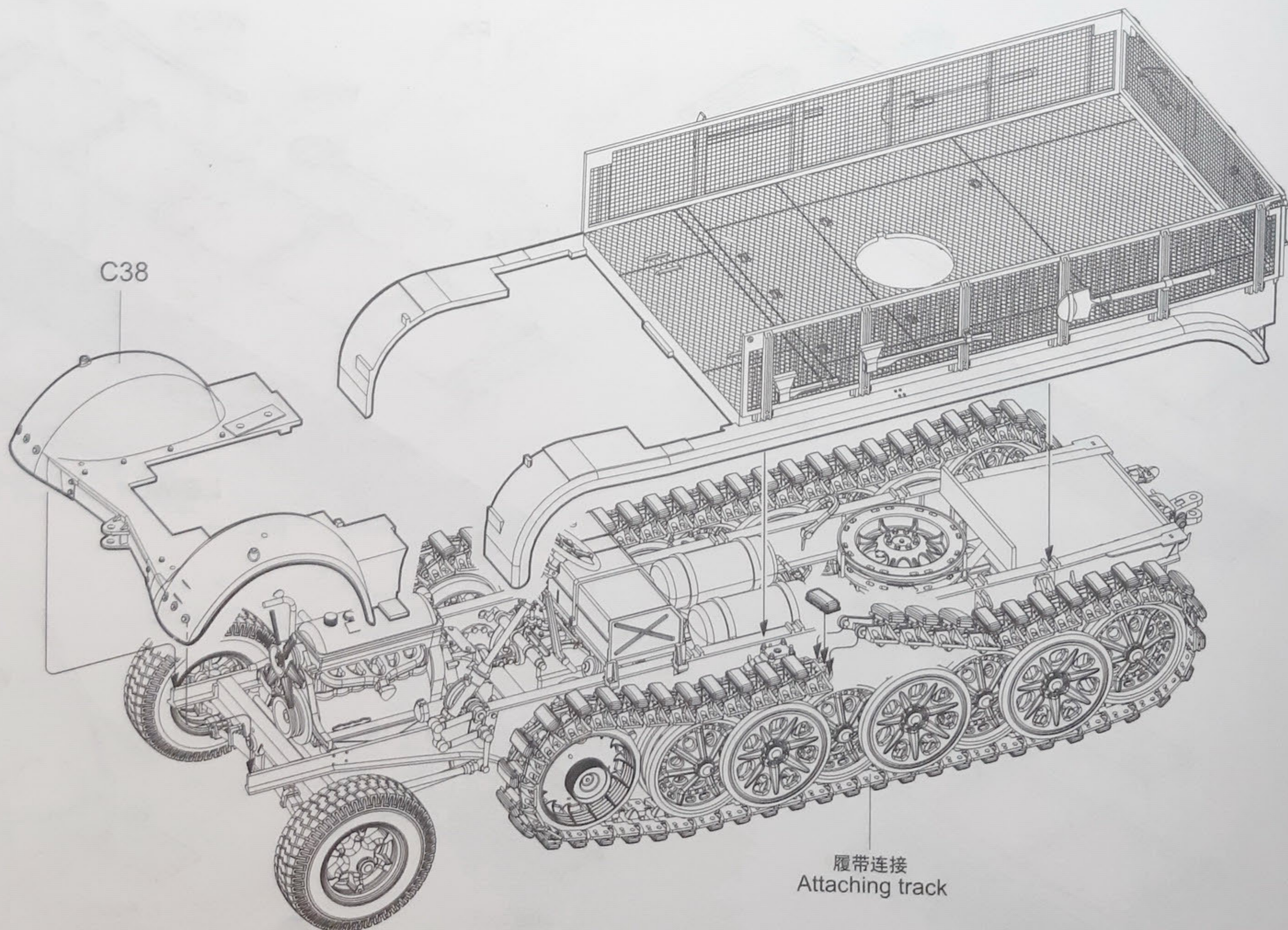

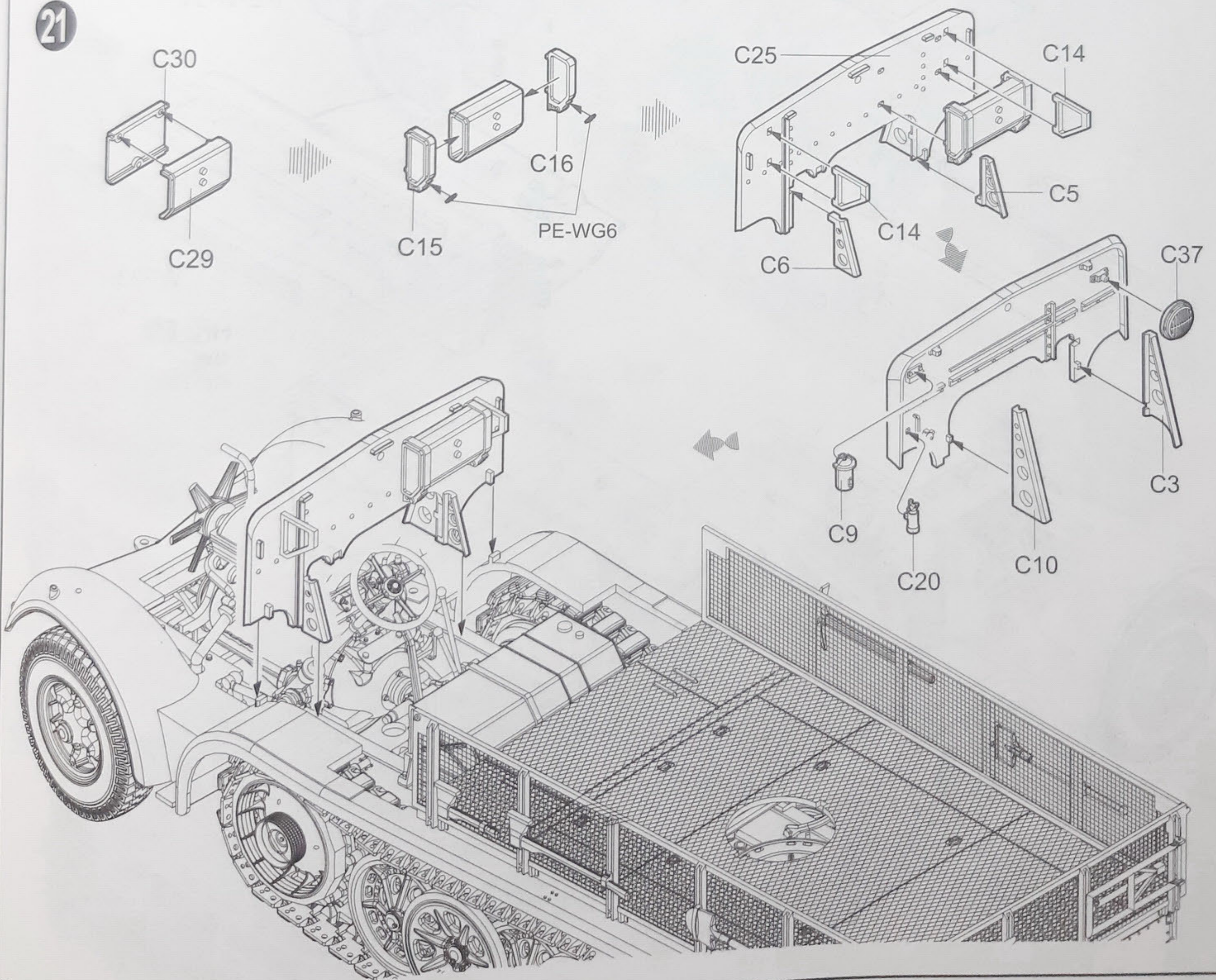
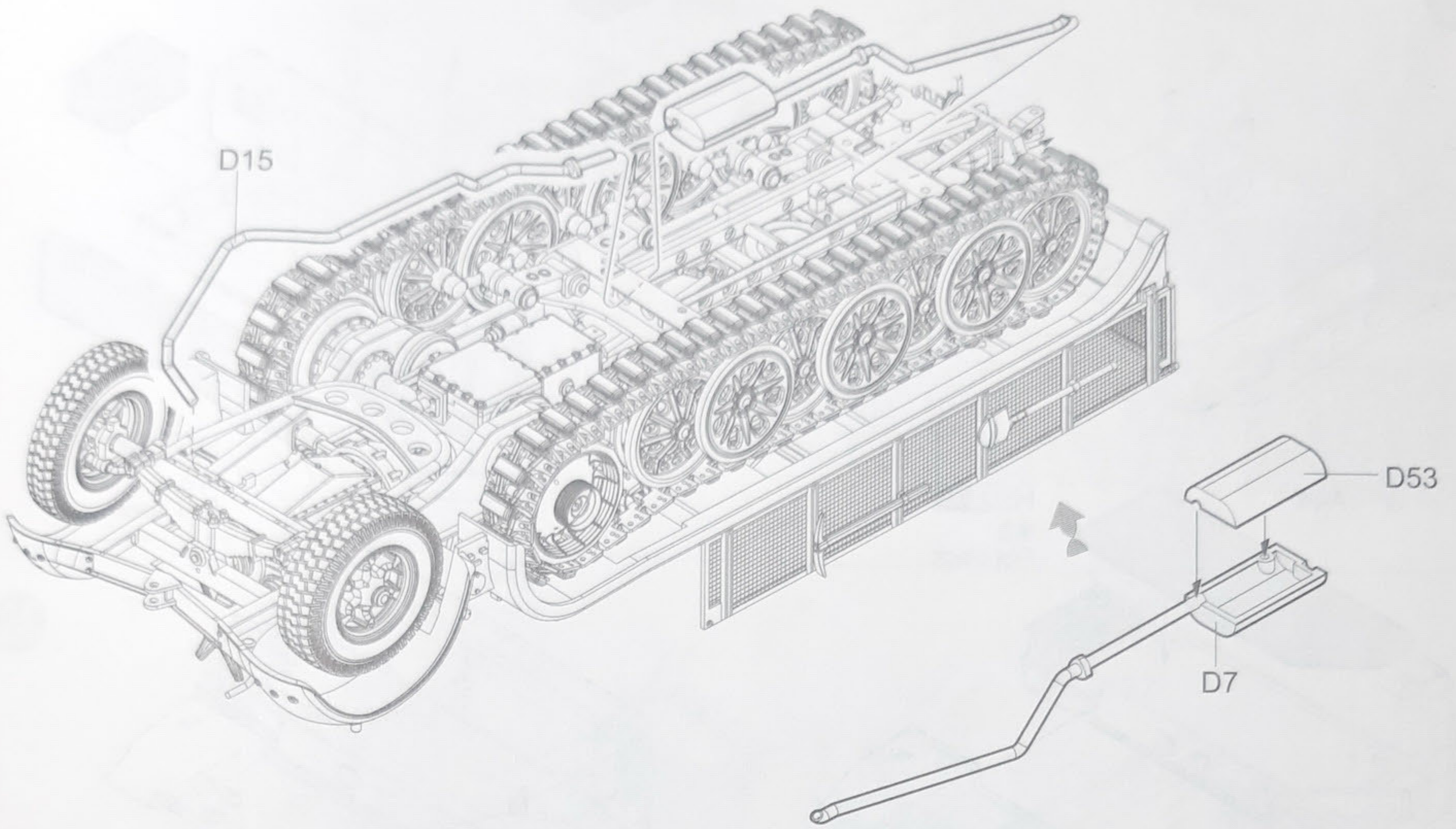

22

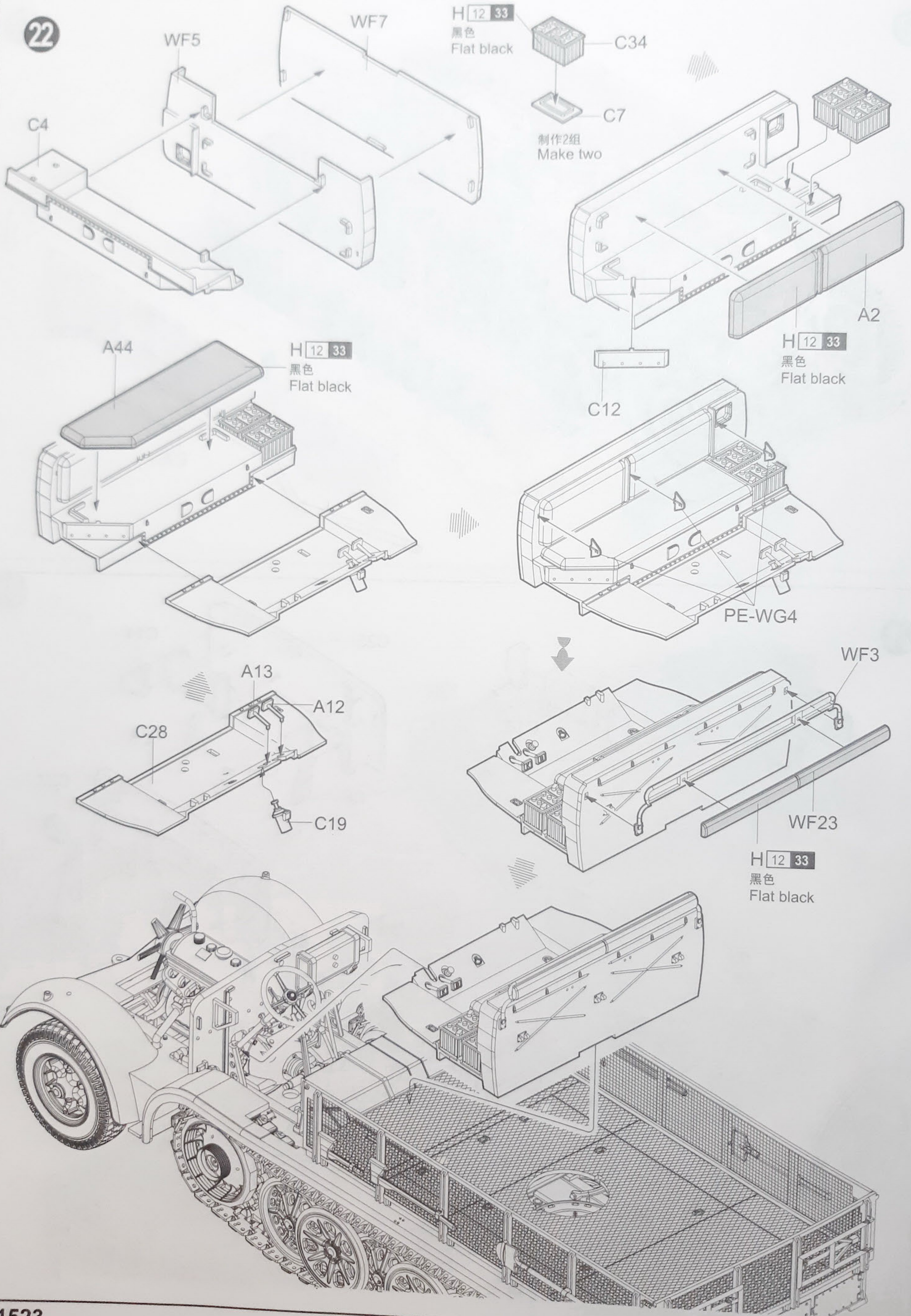

23

完成示意图  
Install as shown

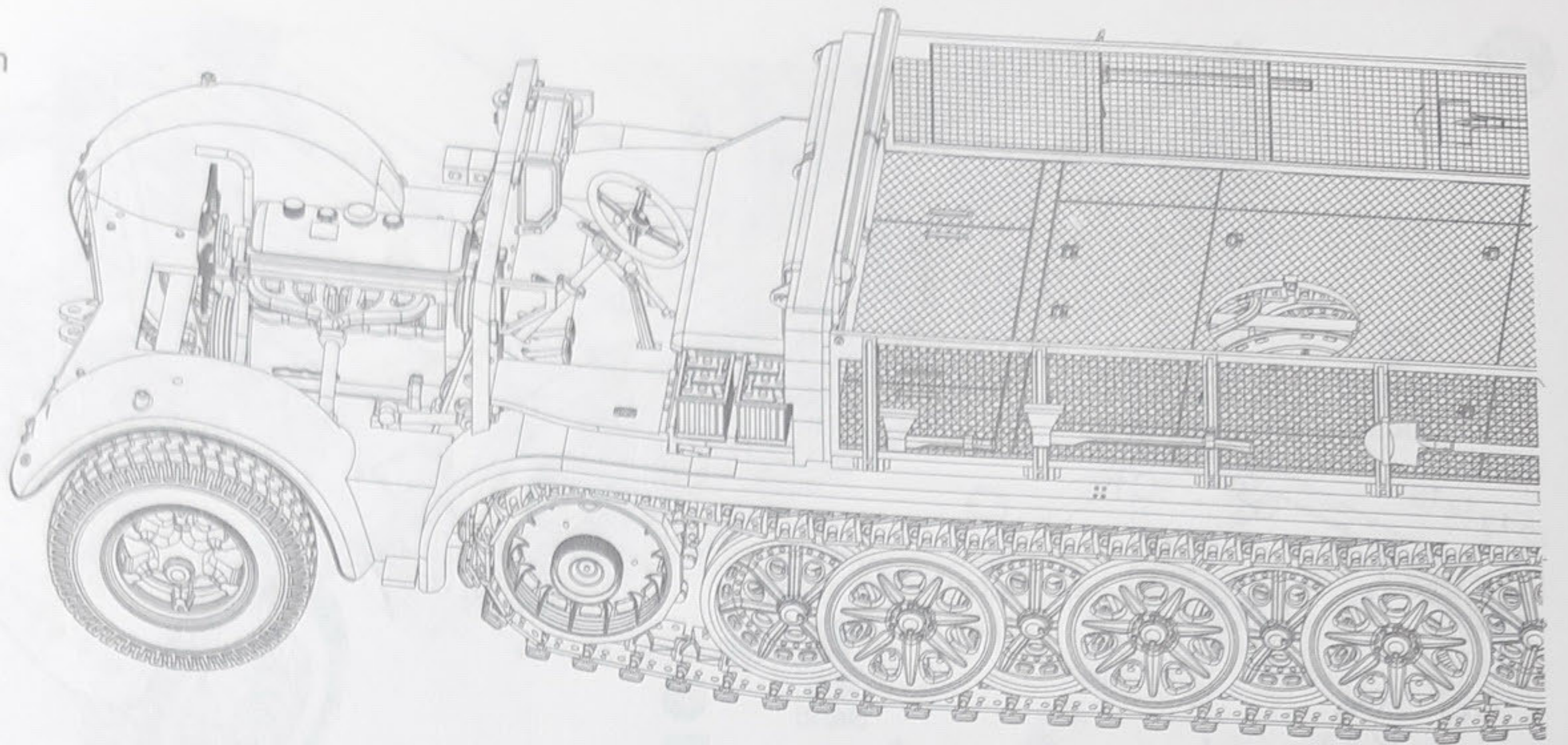

24

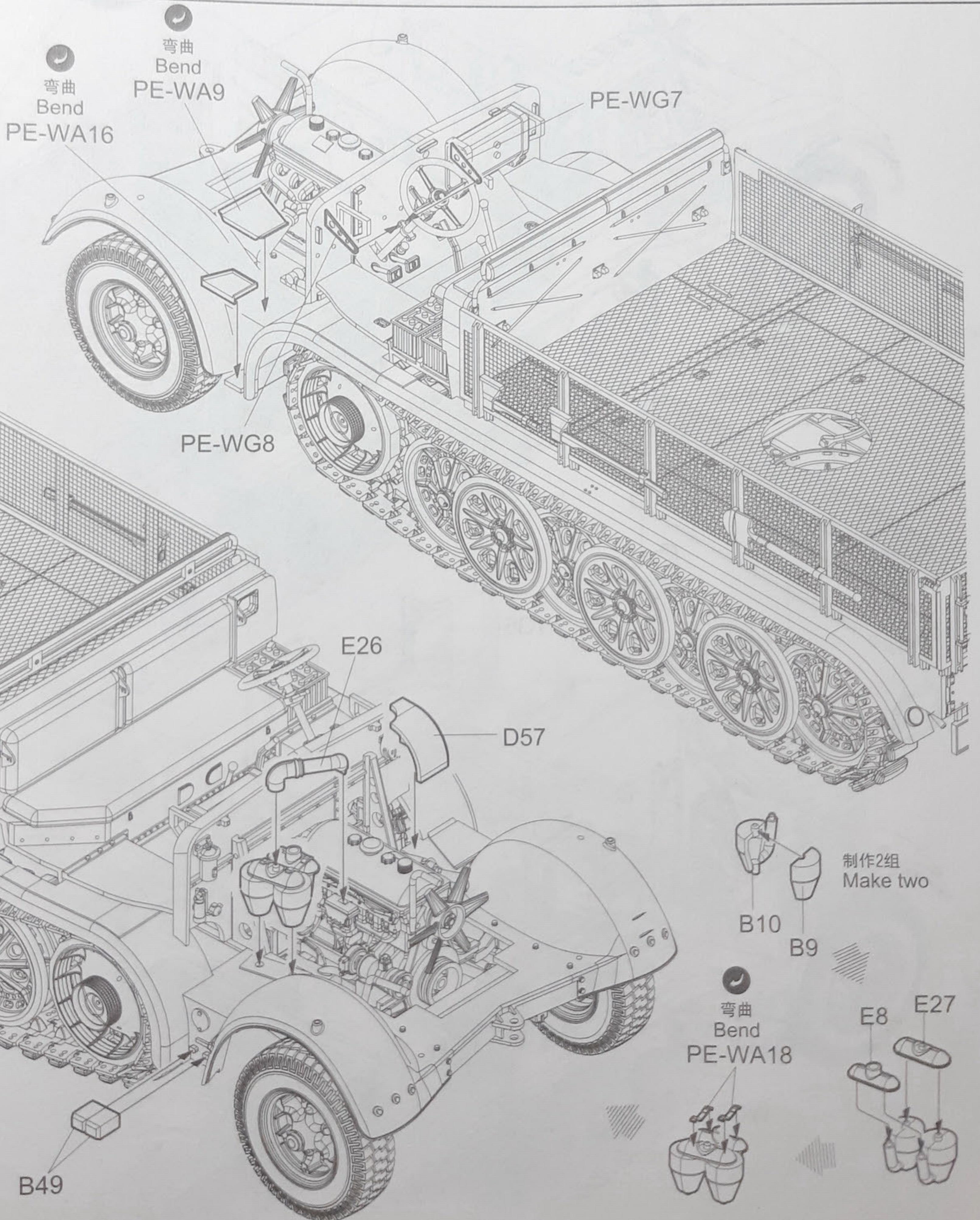

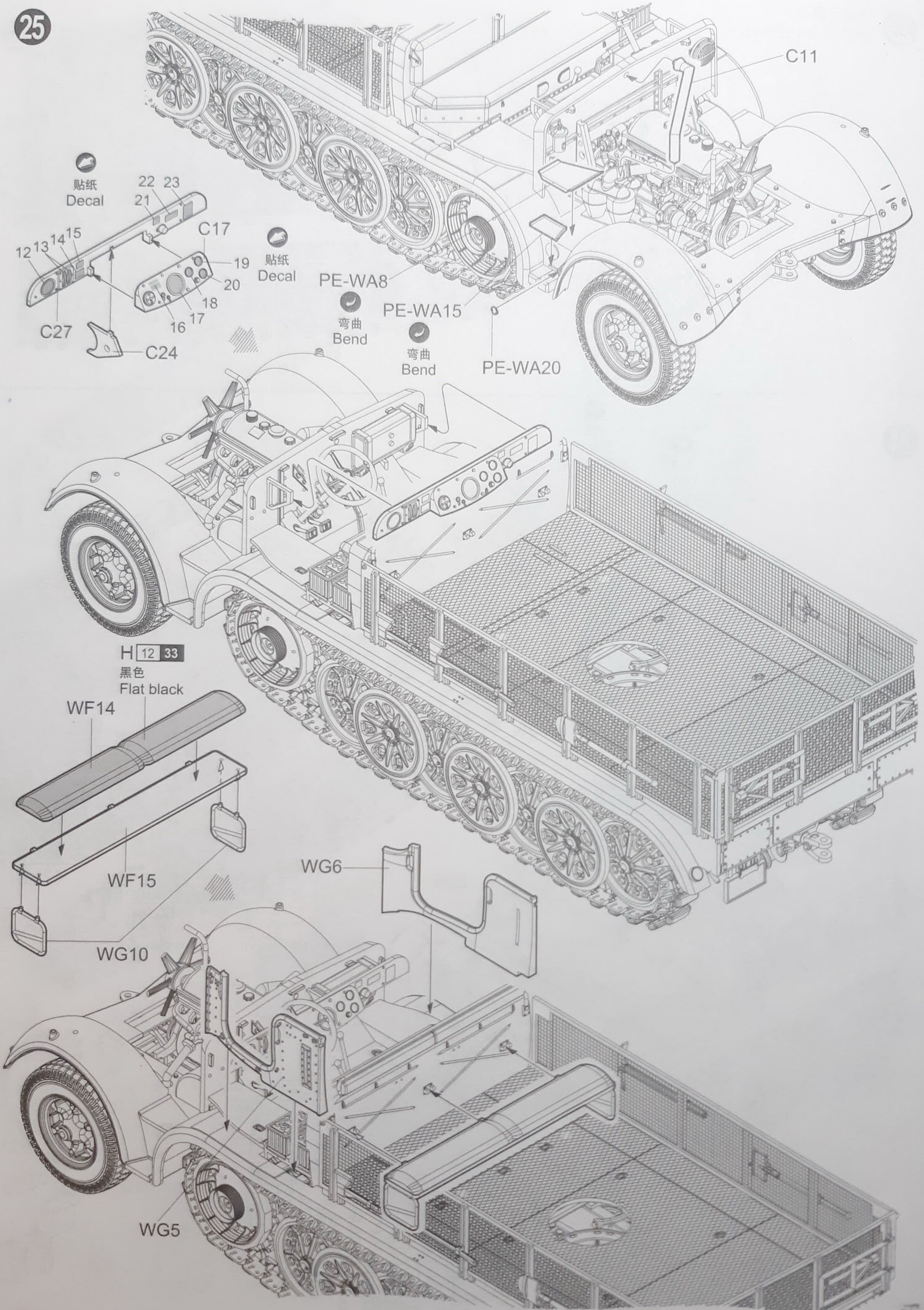

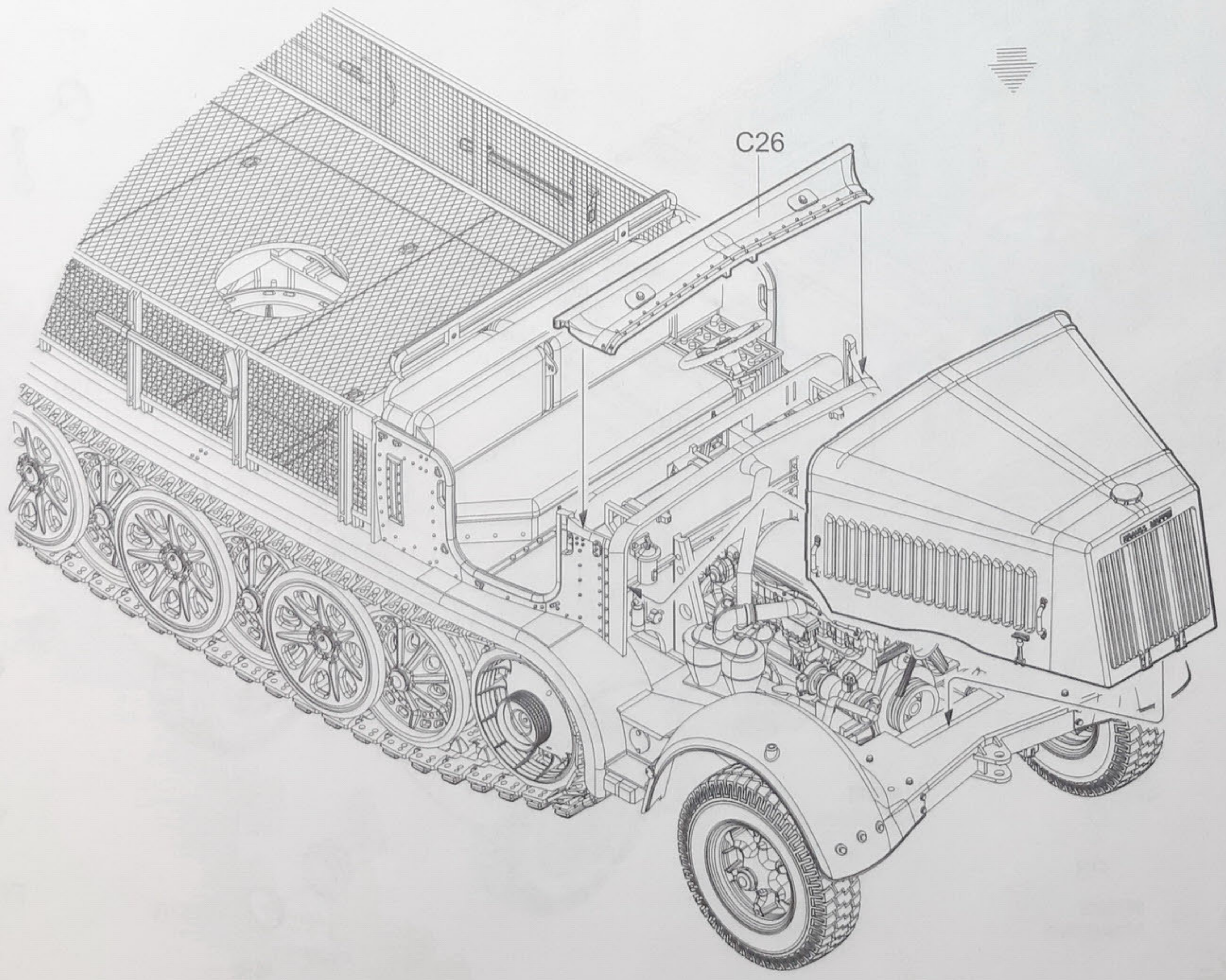
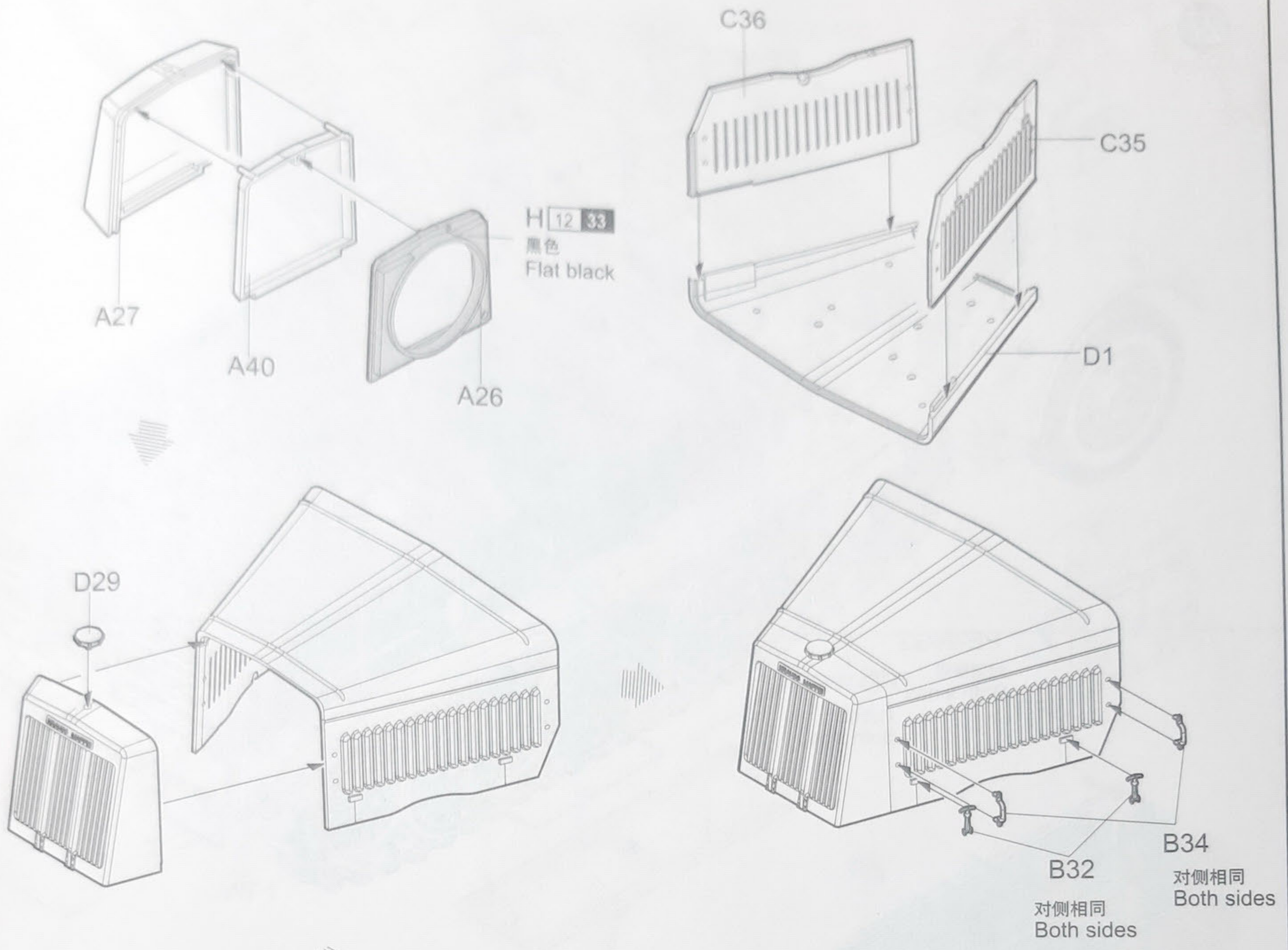

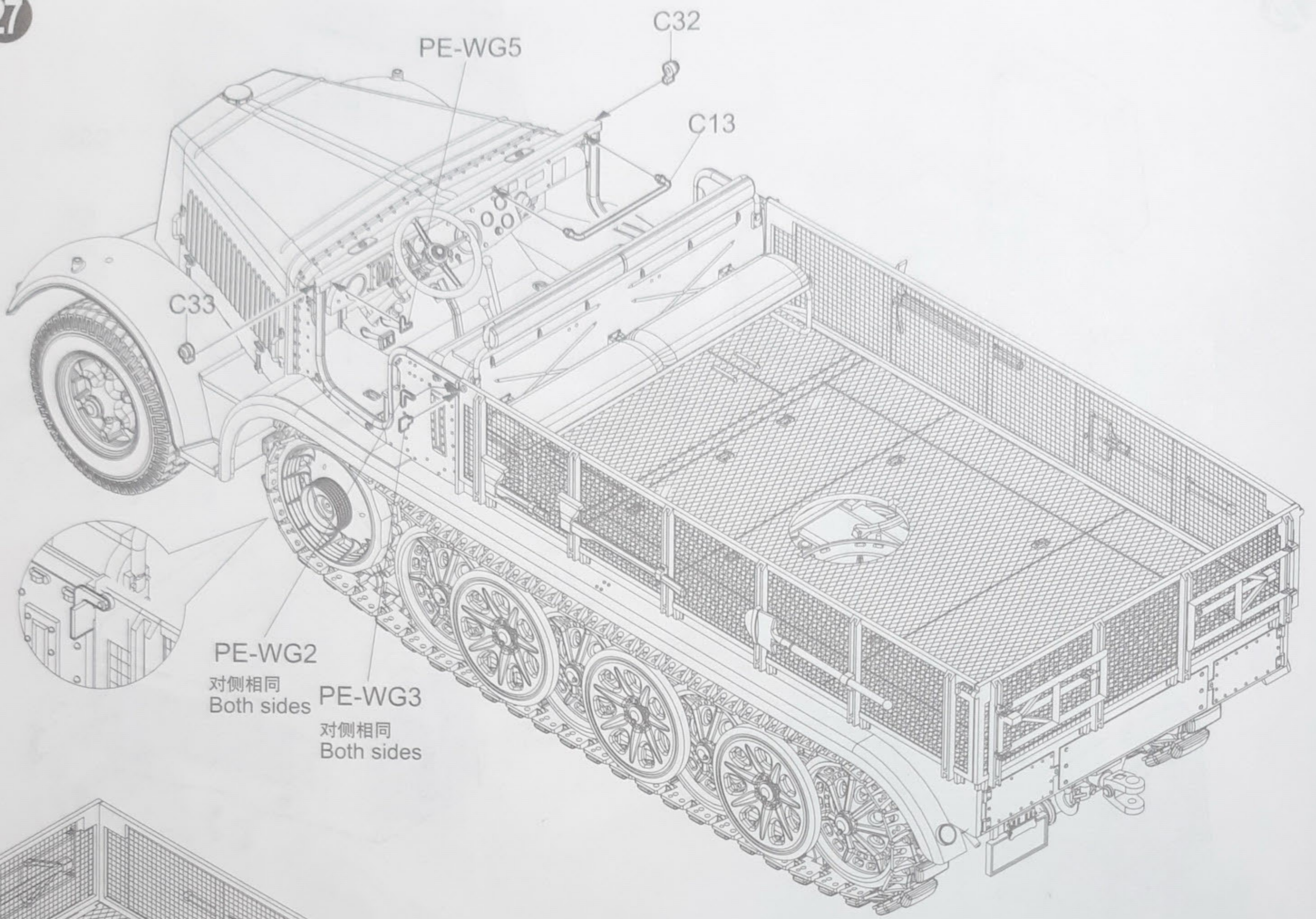

PE-WG2  
对侧相同  
Both sides

PE-WG3  
对侧相同  
Both sides

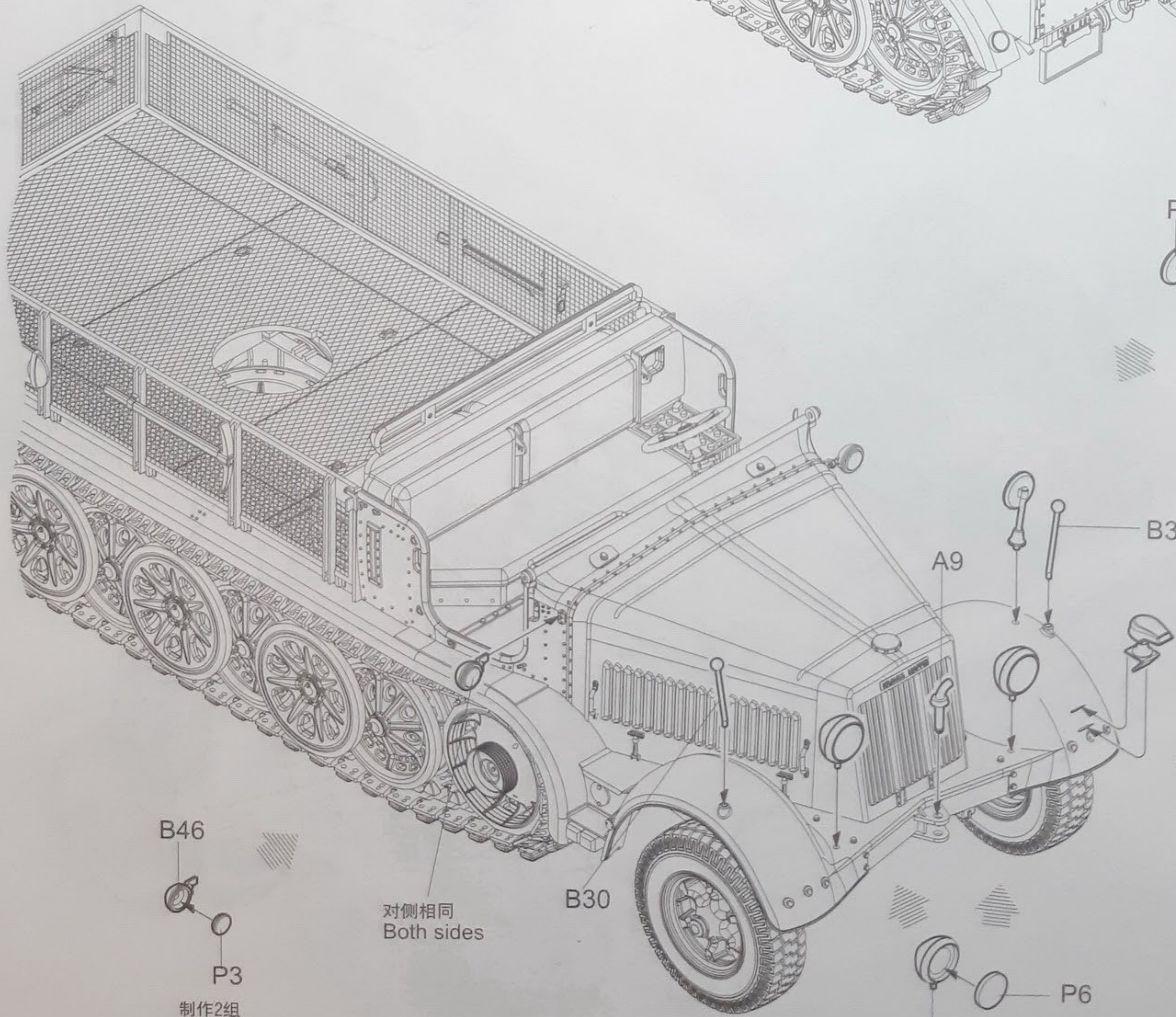

B46

P3  
制作2组  
Make two

对侧相同  
Both sides

B47  
制作2组  
Make two

PE-WA7  
弯曲  
Bend

28

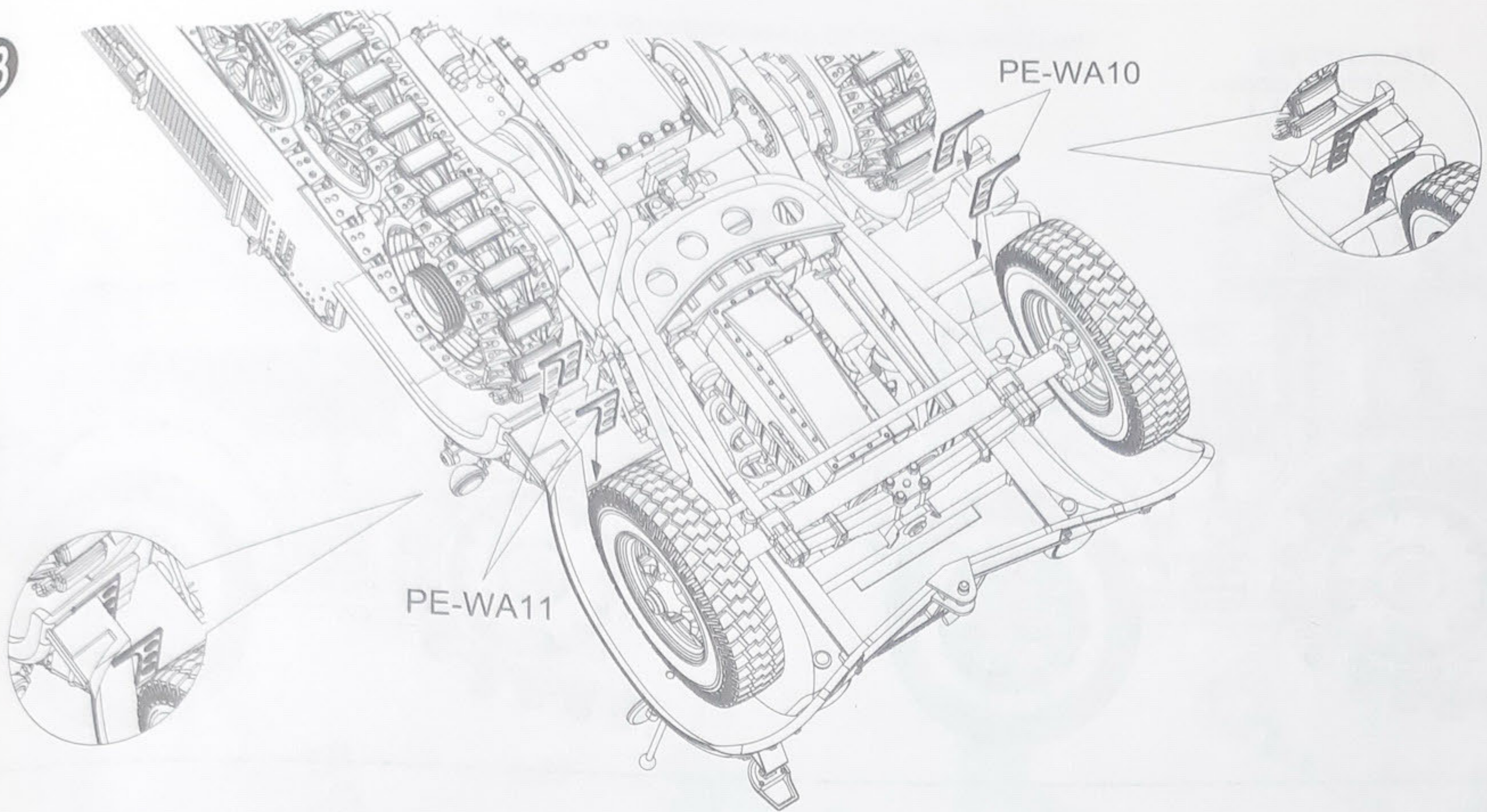

29

H 12 33  
 黑色  
 Flat black

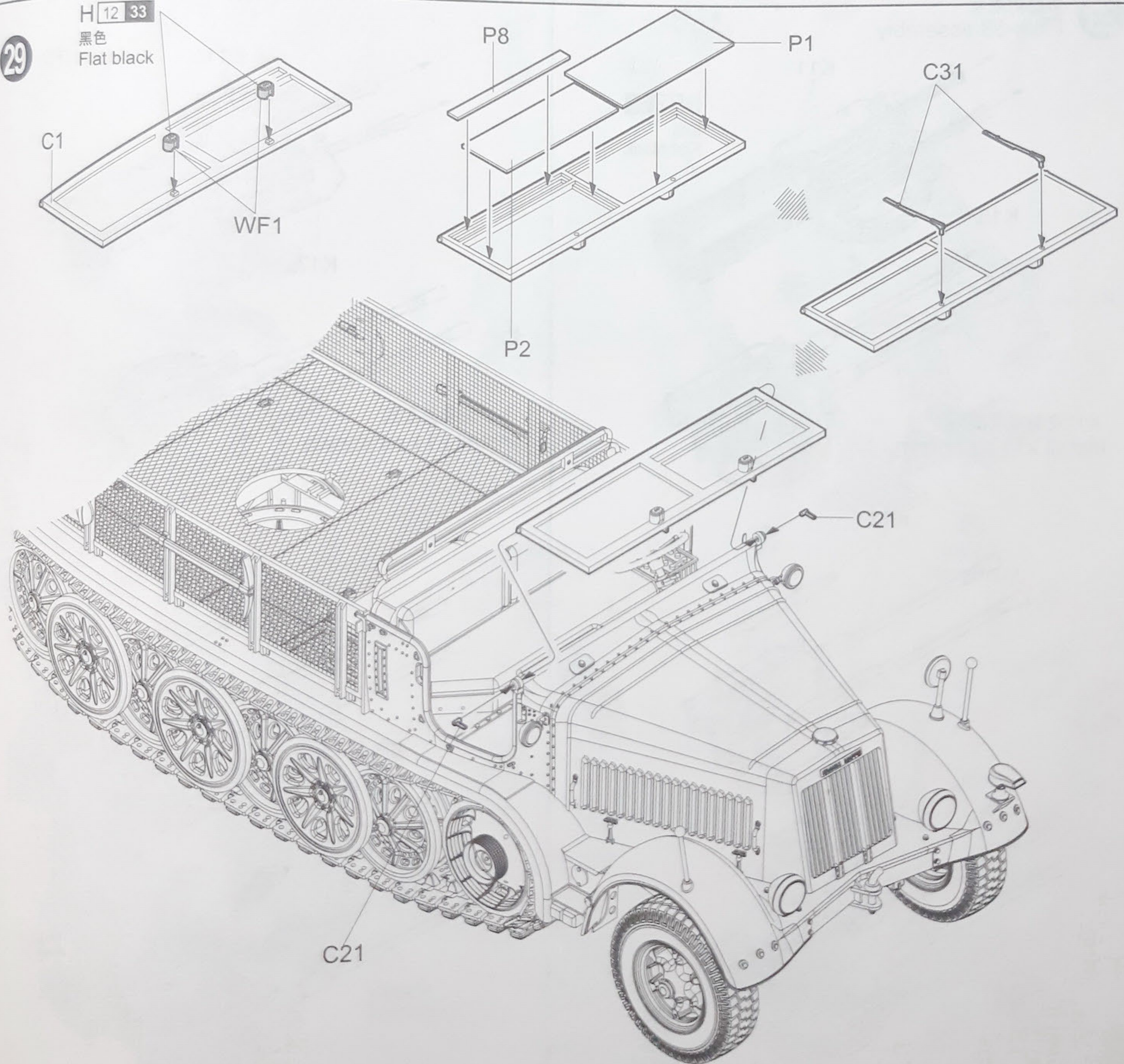

28

挡风玻璃放下状态  
Windshield close  
C21

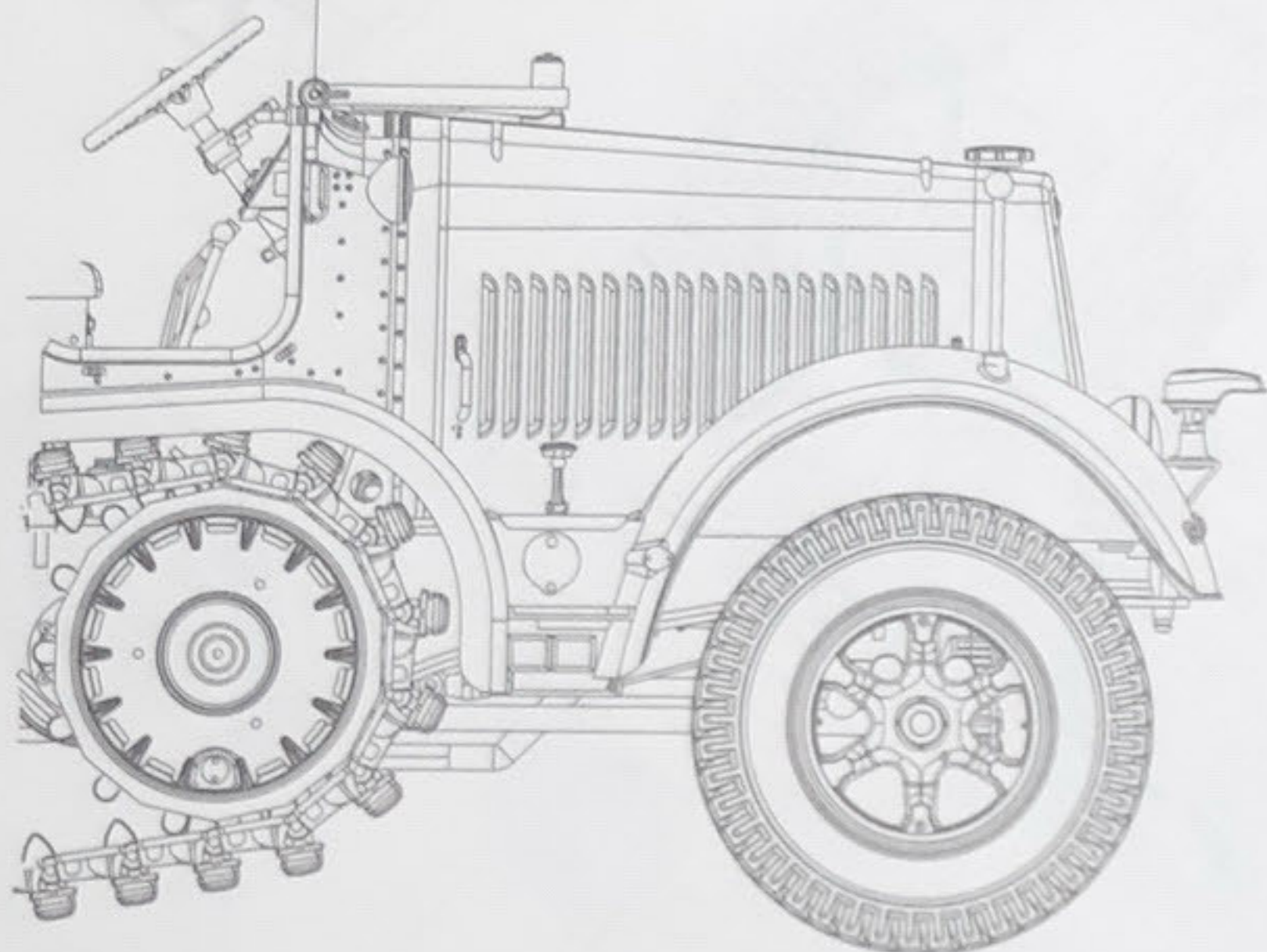

\* The Windshield can be assembled open or closed

挡风玻璃挡风状态  
Windshield open  
C21

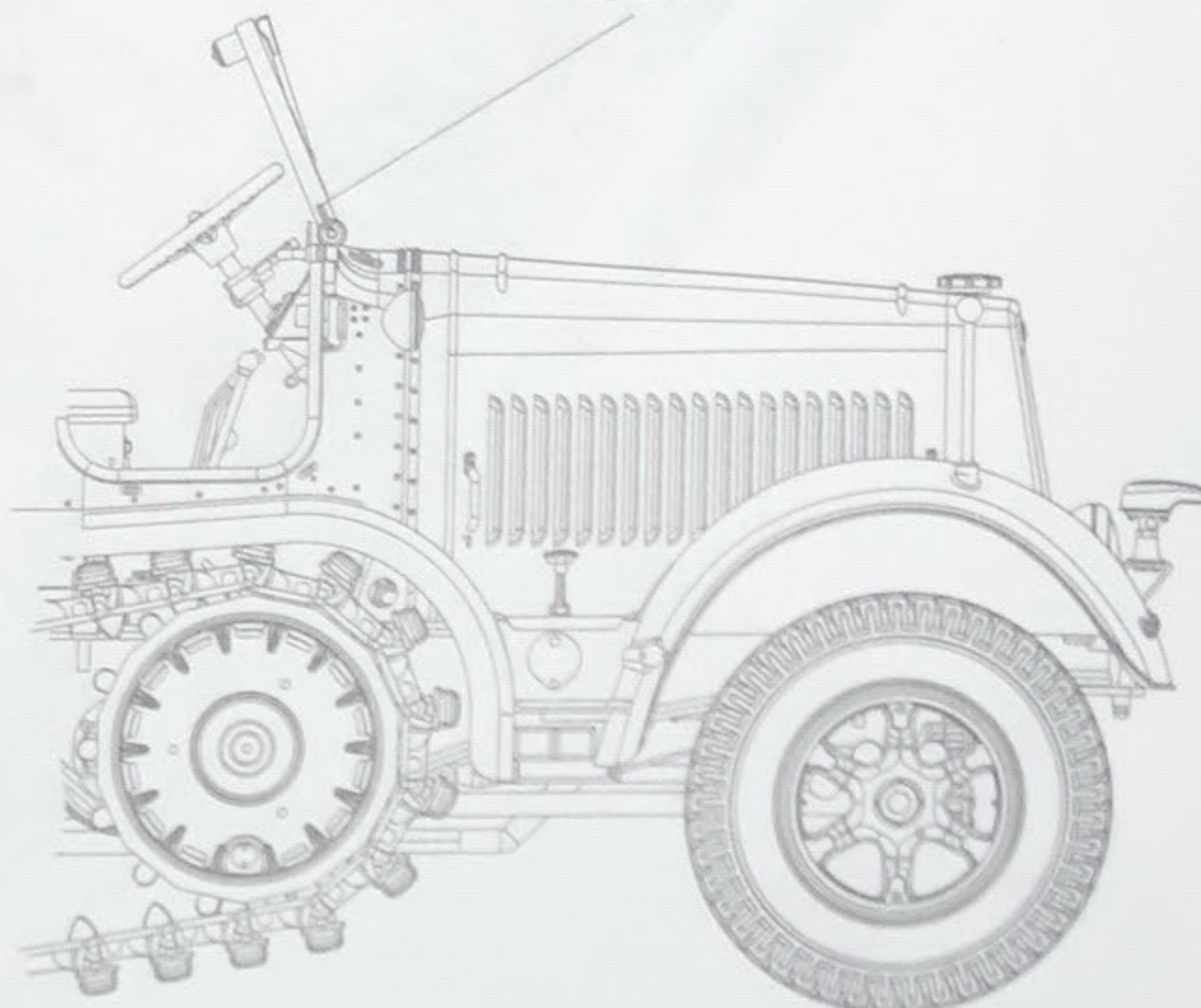

?  
选择  
Option

29

防空炮组装  
Flalk-38 assembly

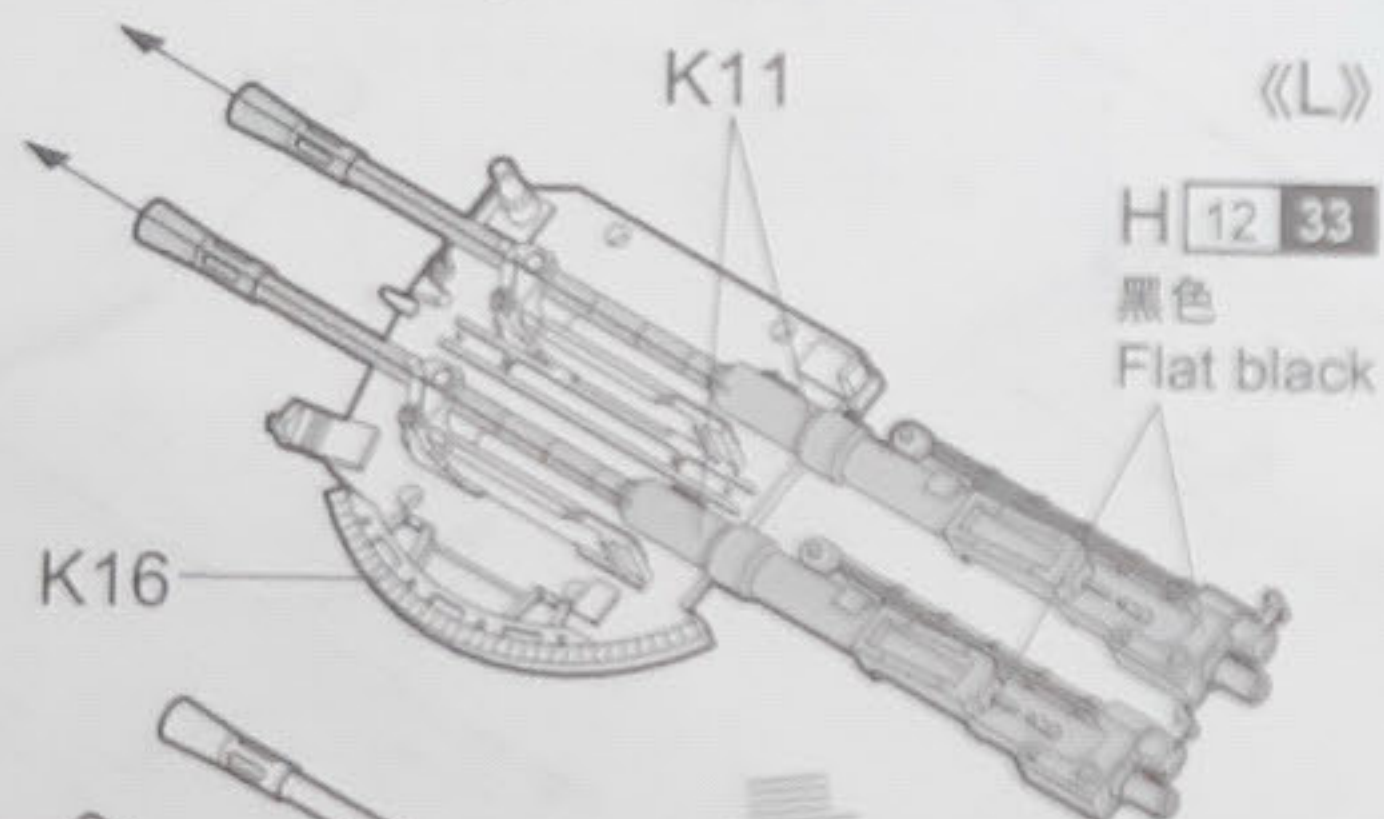

K16

K11

《L》

H 12 33  
黑色  
Flat black

K11安装完成图  
Install k11 as shown

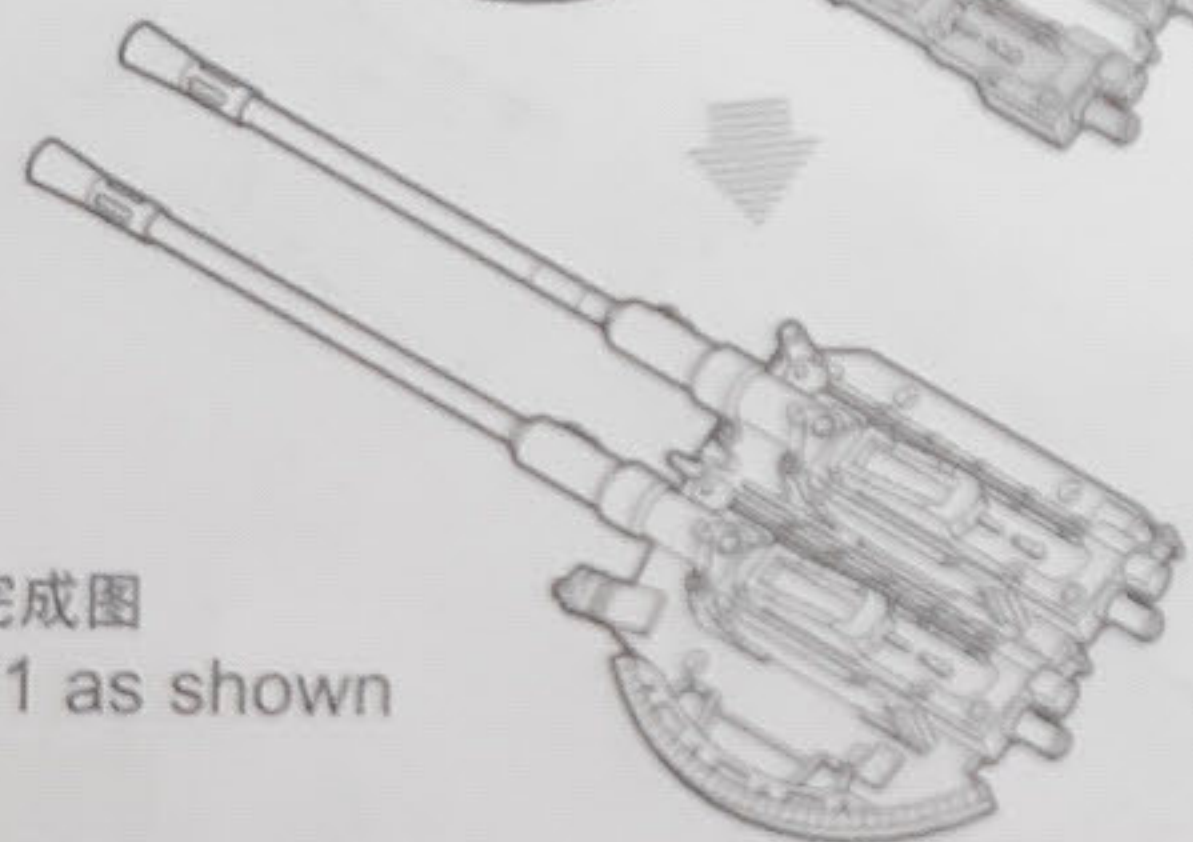

K12

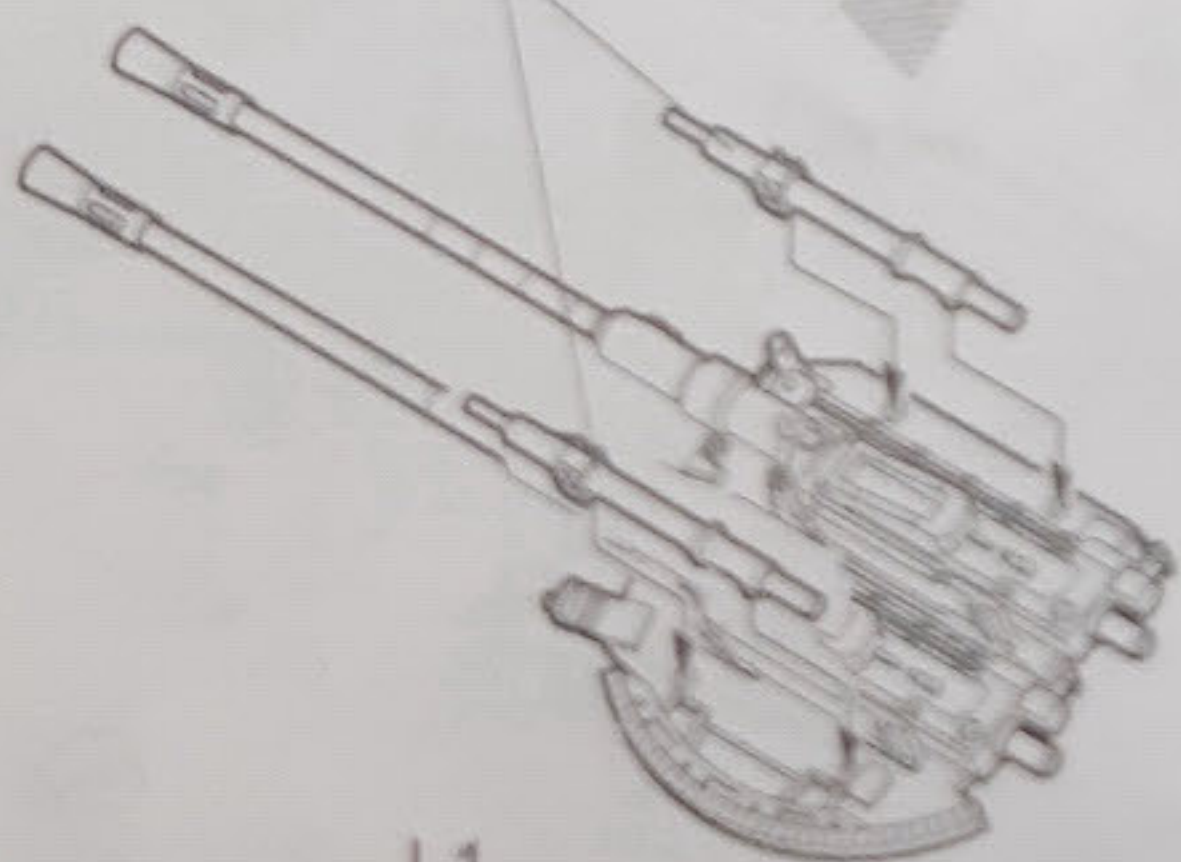

L1

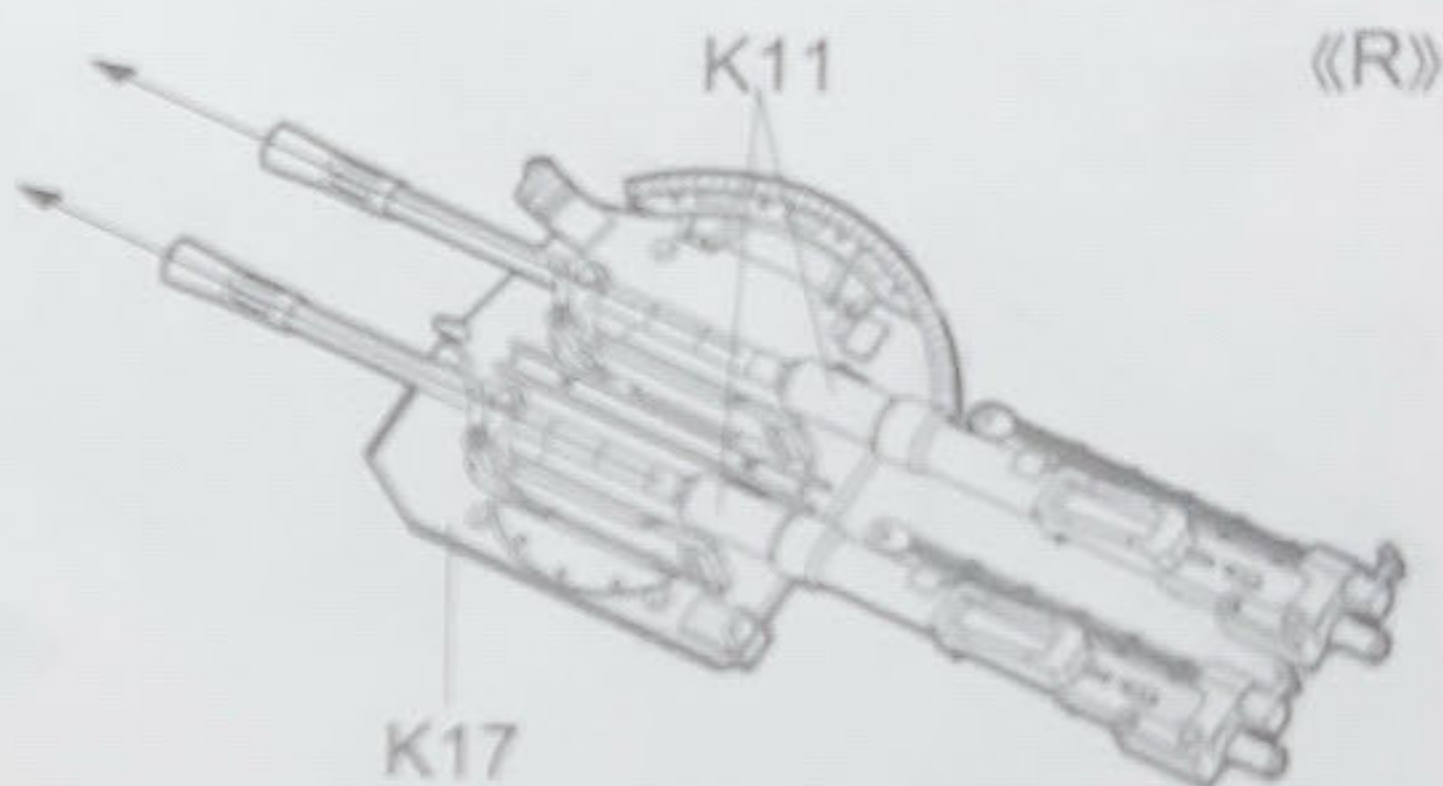
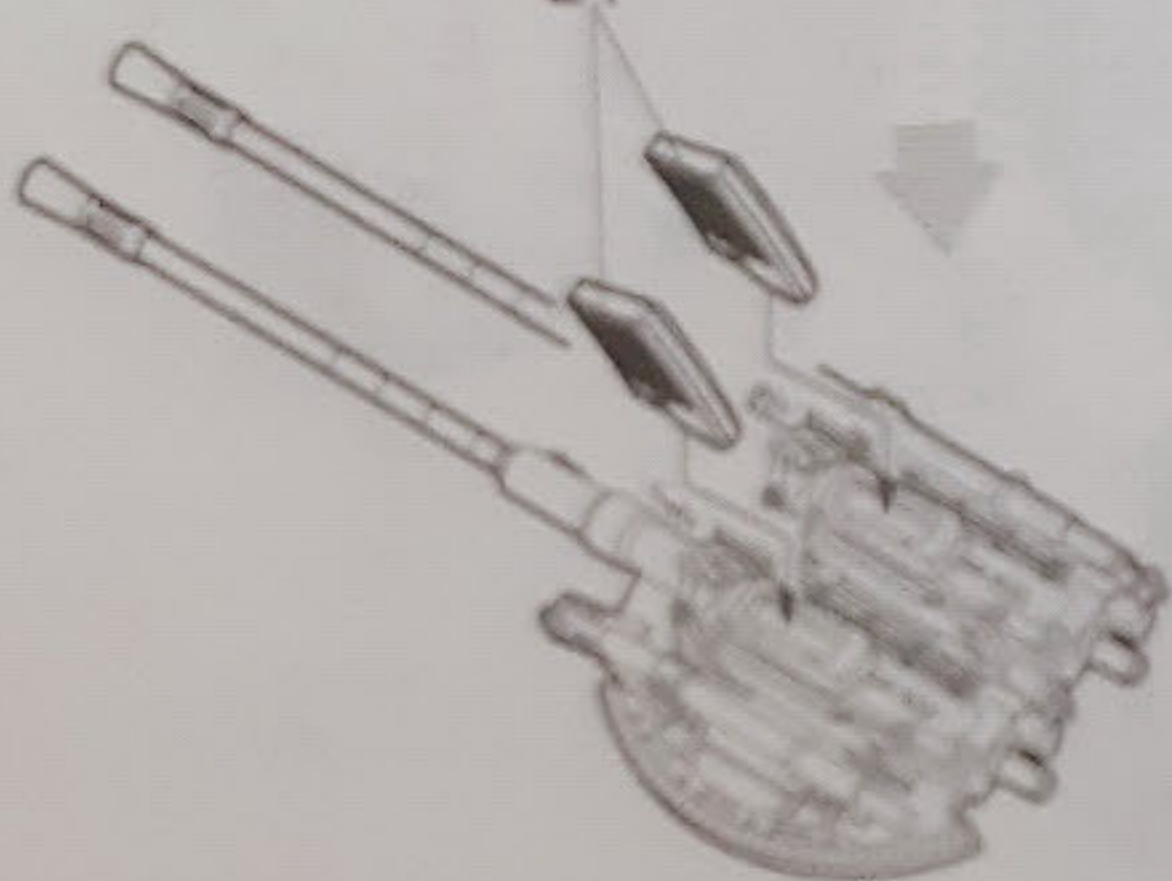

K11

《R》

K17

K11安装完成图  
Install k11 as shown



K12

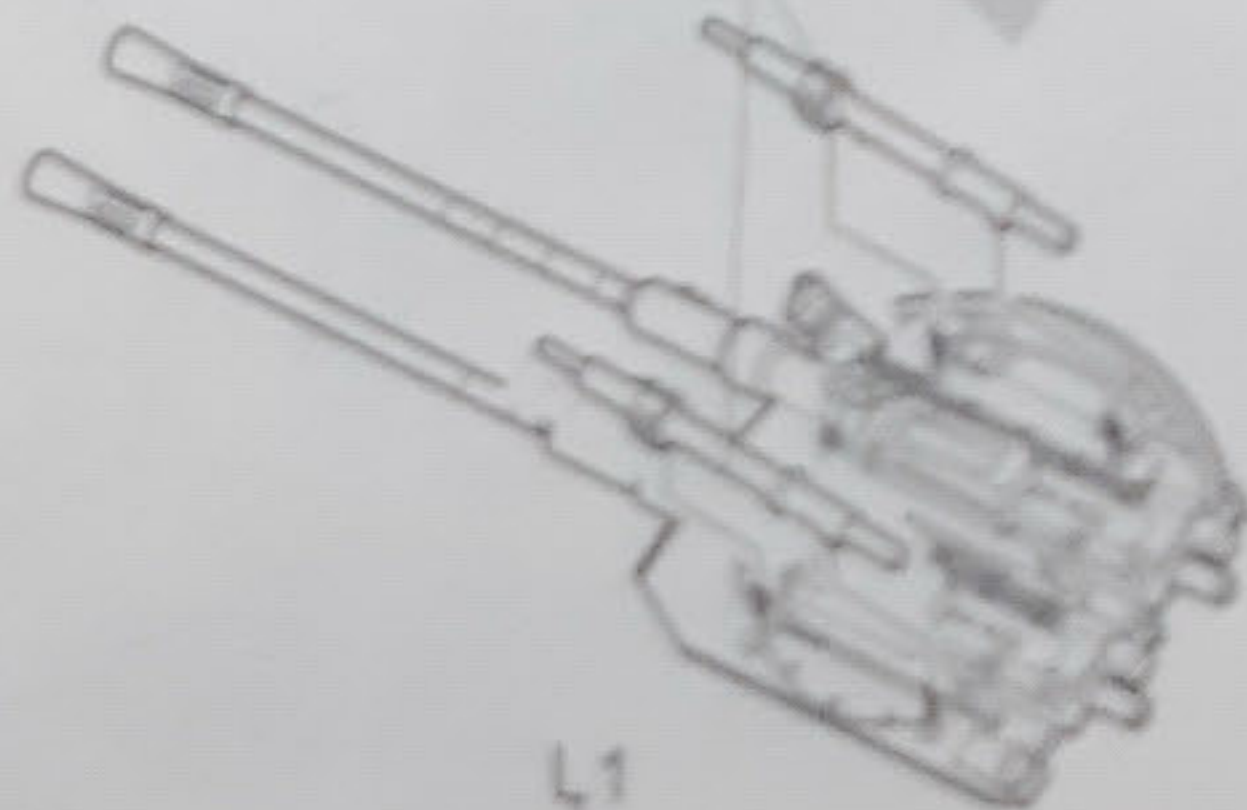

L1

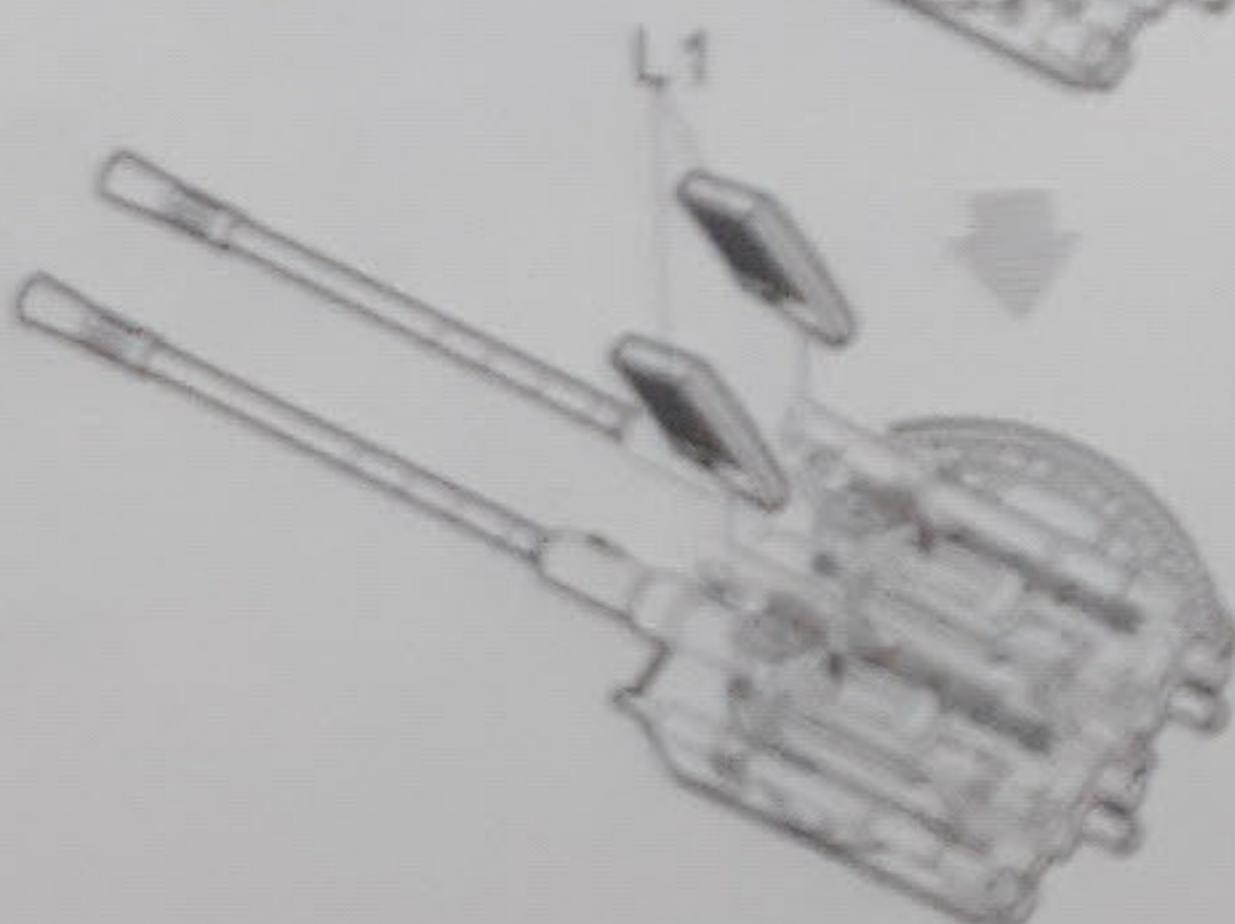

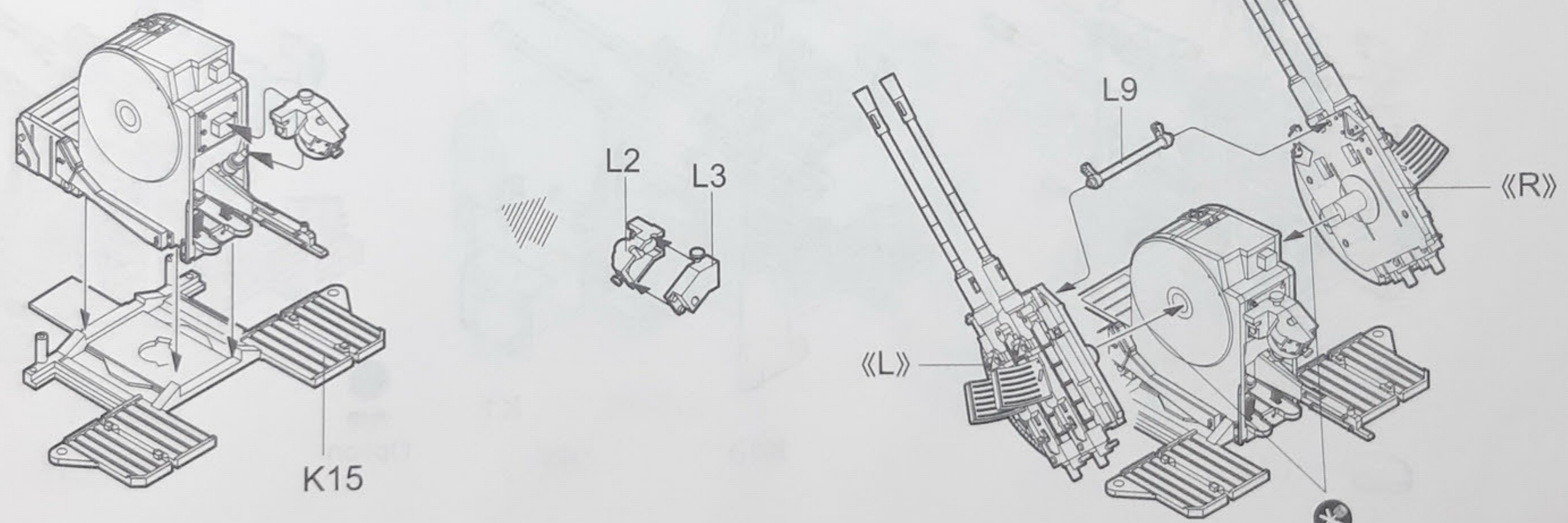
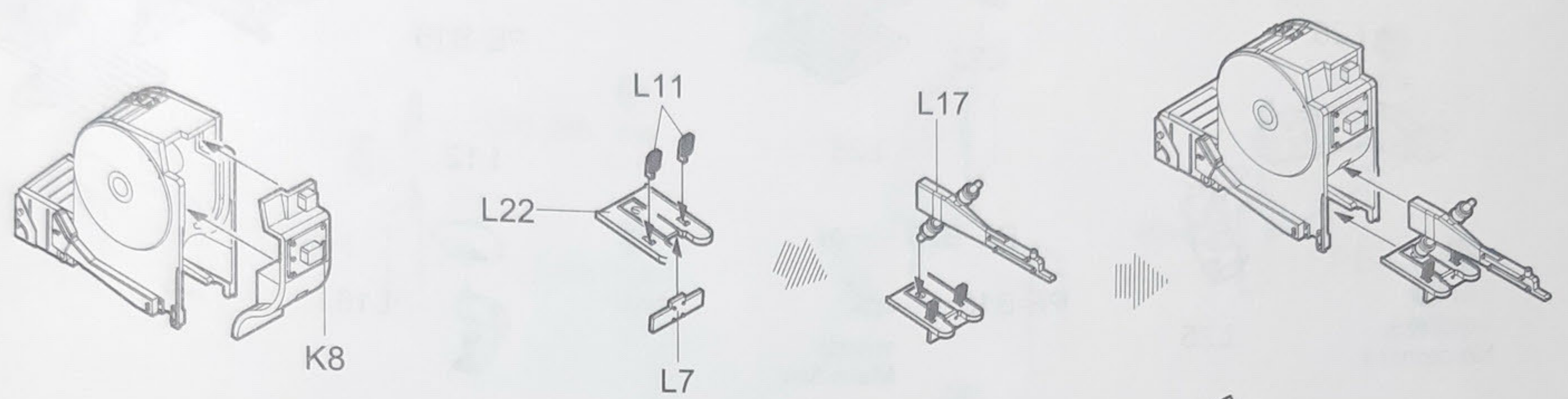
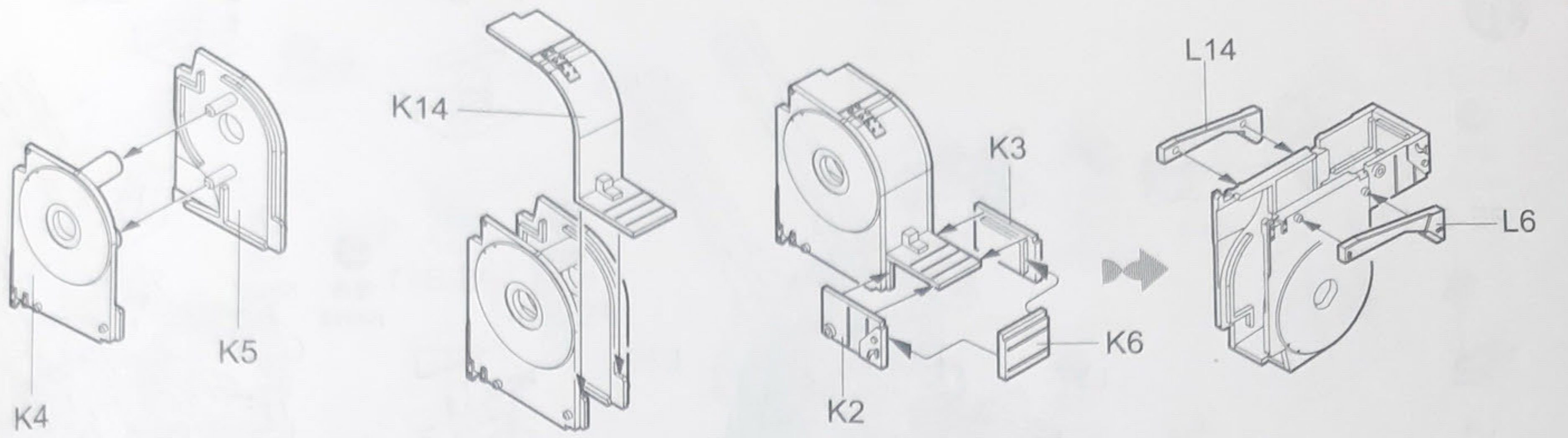

H 18 28

黑铁色  
Metal Black

不涂胶水  
No cement

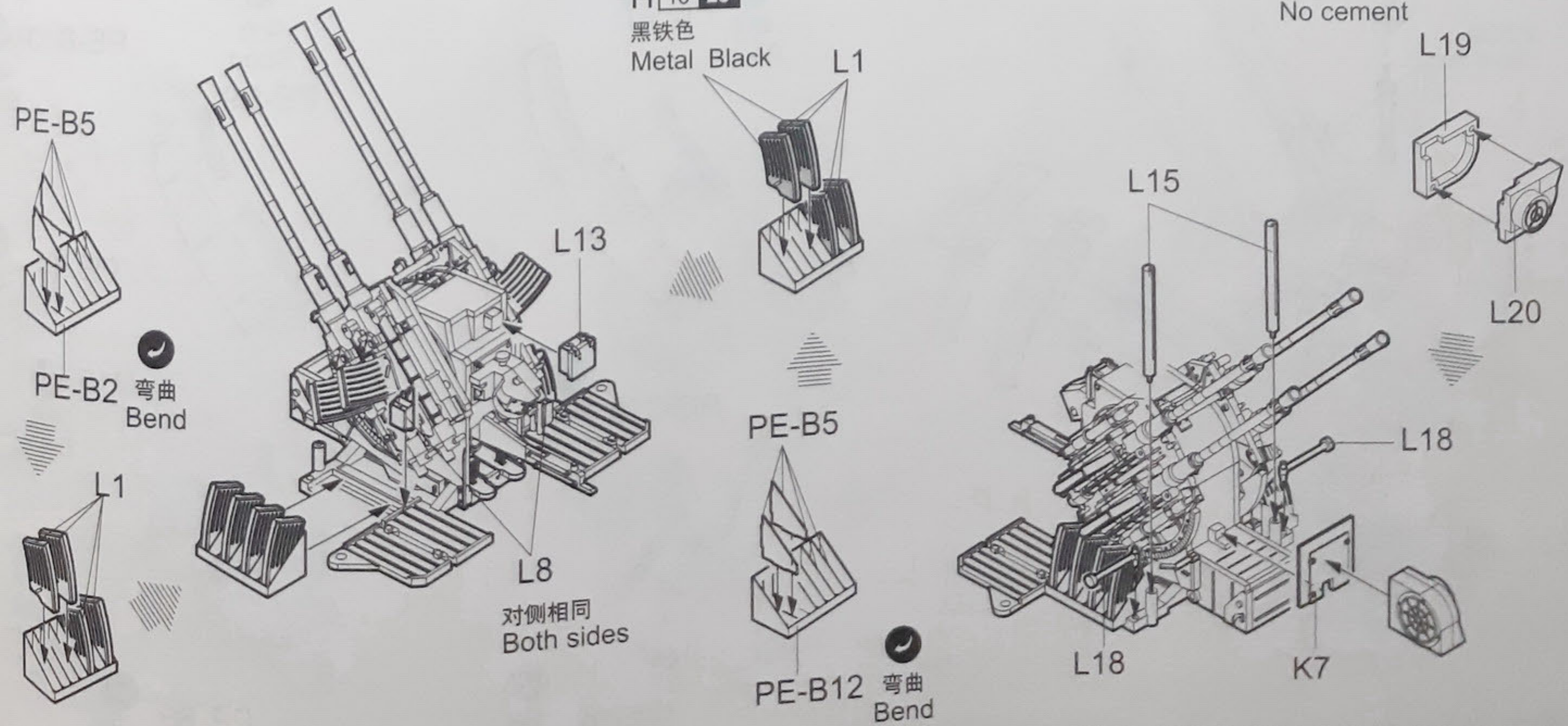

31

PE-B14

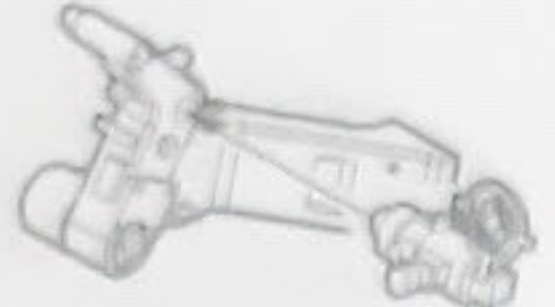

L27

L24

L23

L26

L28

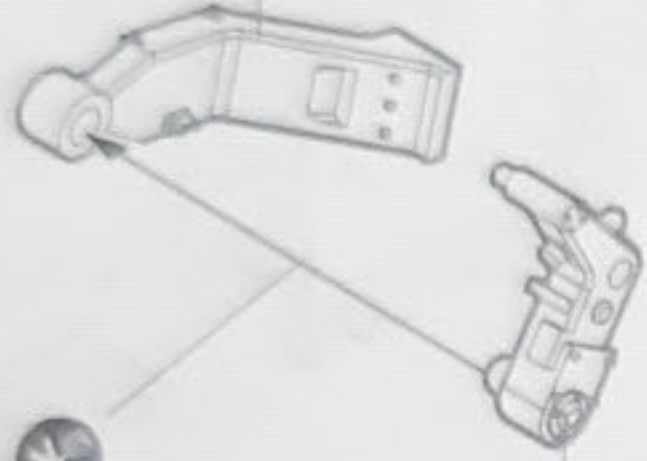

不涂胶水  
No cement

L25

PE-B23

PE-B15



制作2组  
Make two

PE-B1



弯曲  
Bend  
PE-B10



弯曲  
Bend  
PE-B11

PE-B21 弯曲  
Bend



PE-B16

L12



L16

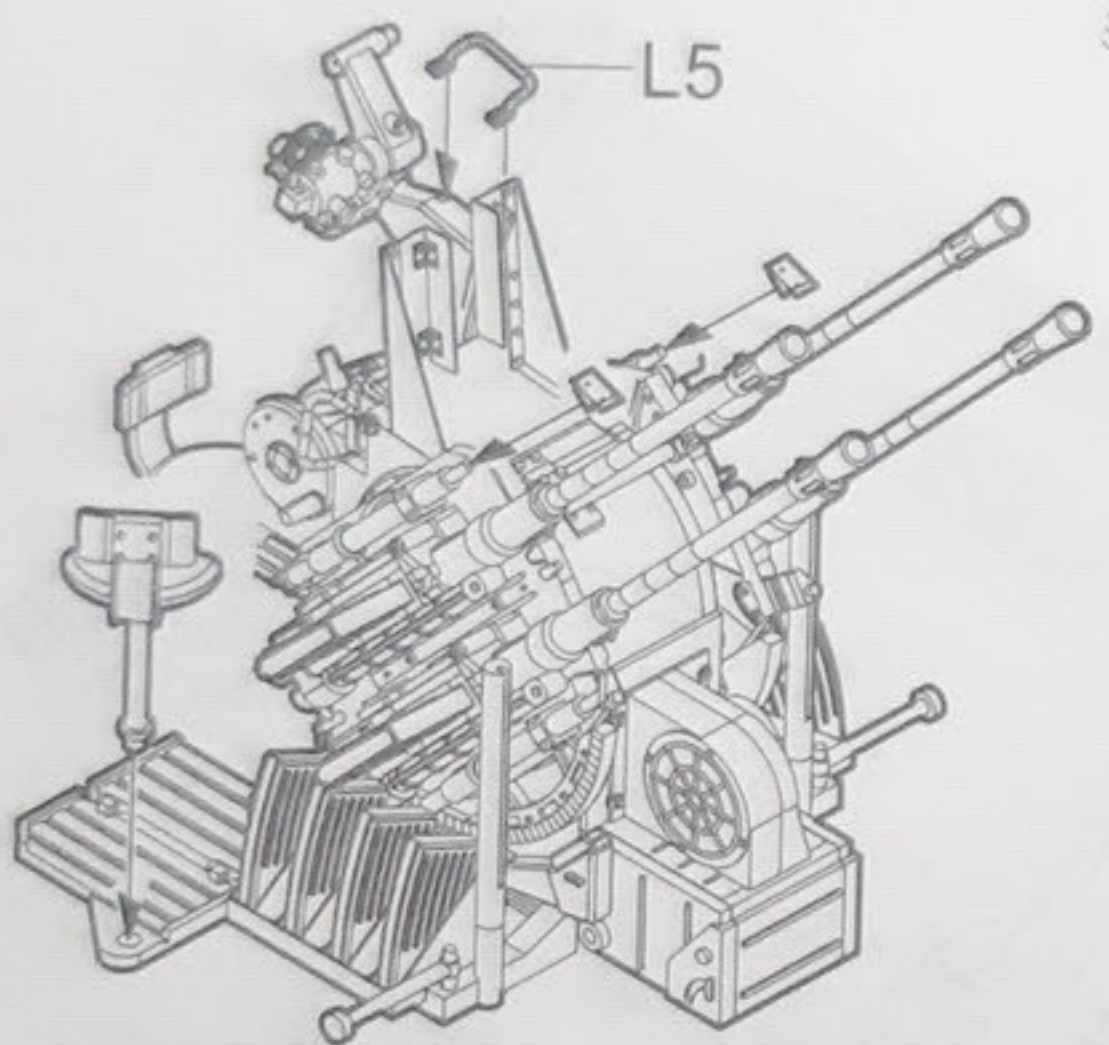

L5

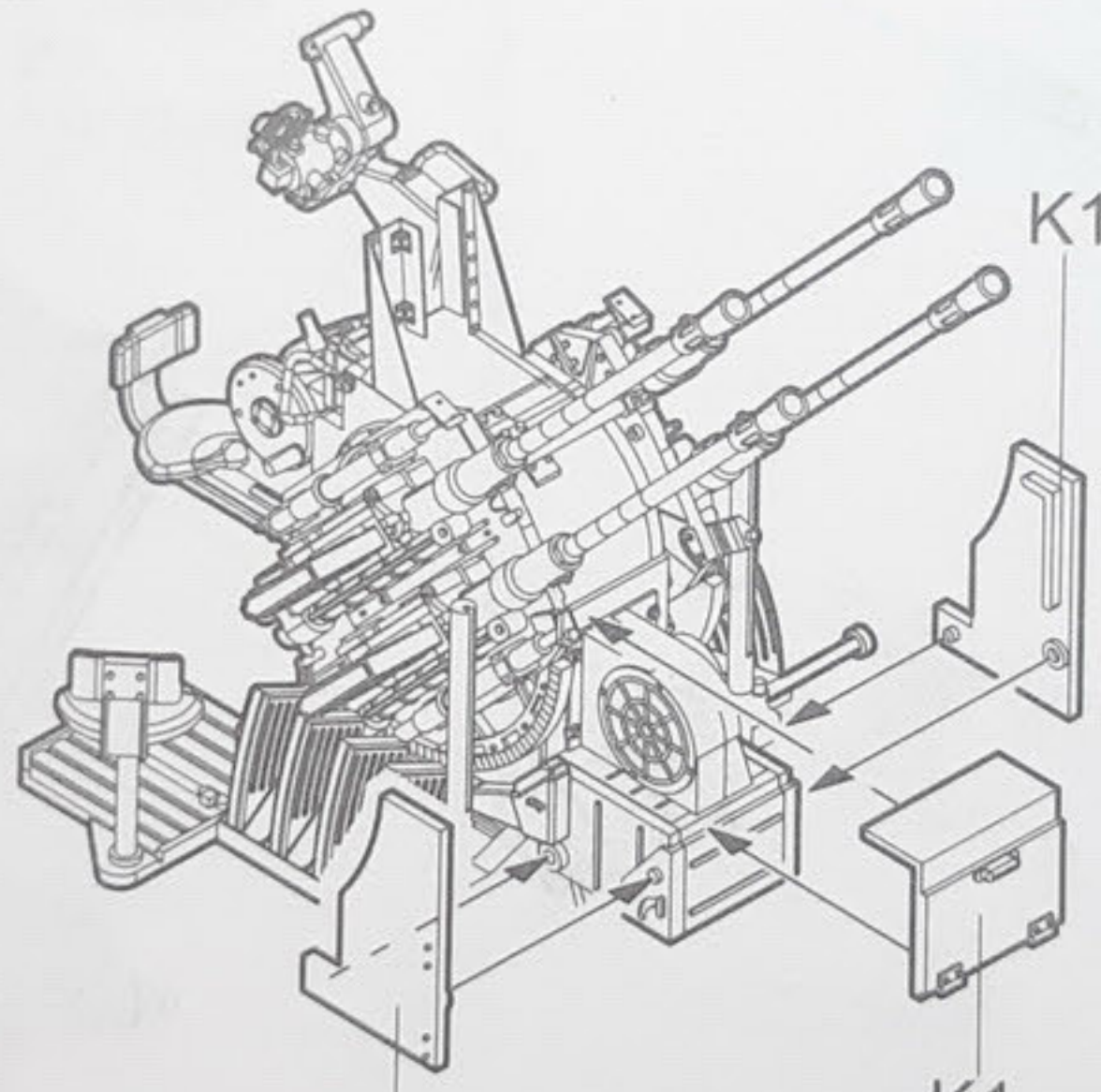

K10

K1

K13

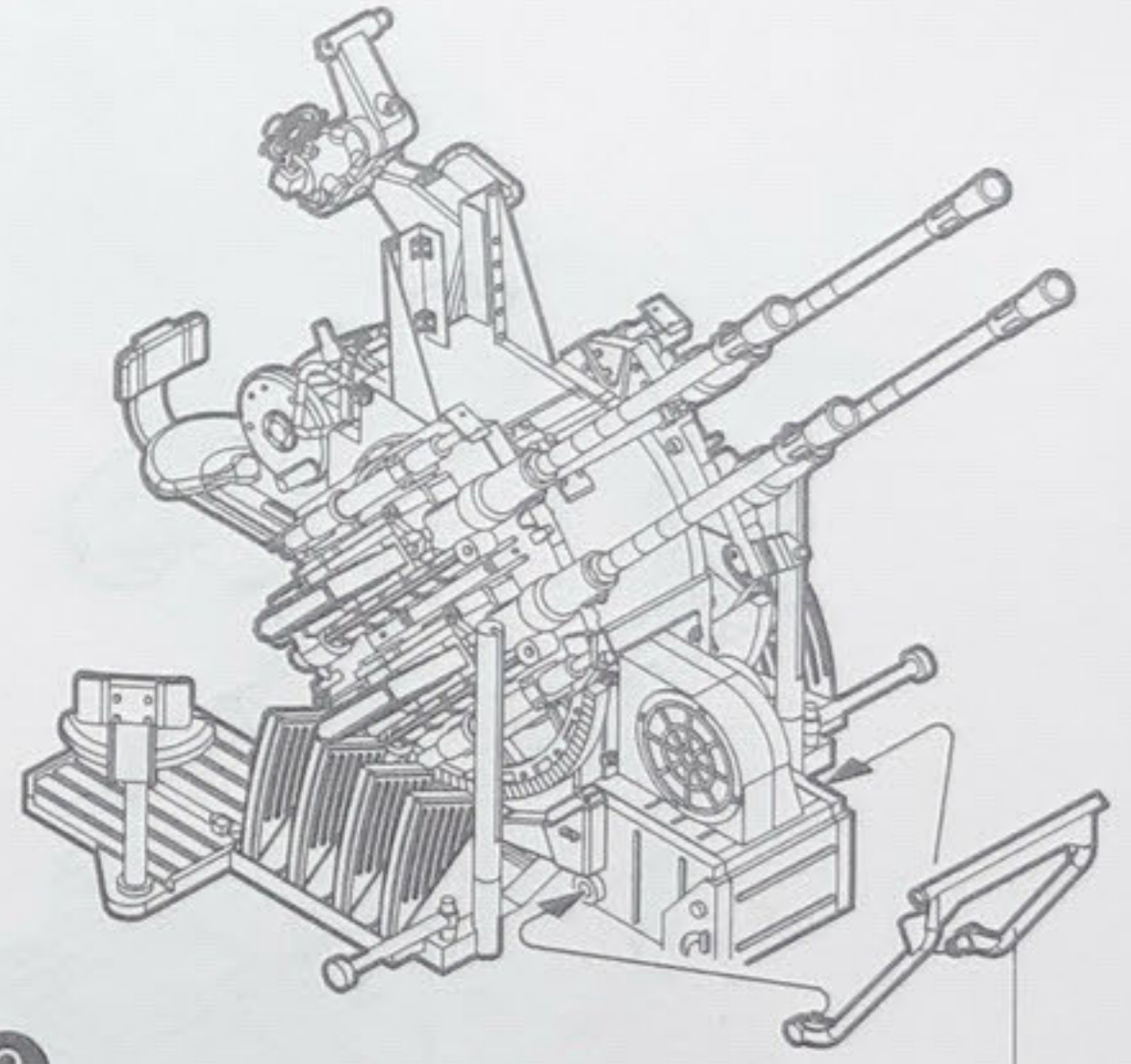

L29

?  
选择  
Option

L12

L16

制作2组  
Make two



L10



弯曲  
Bend  
PE-C7

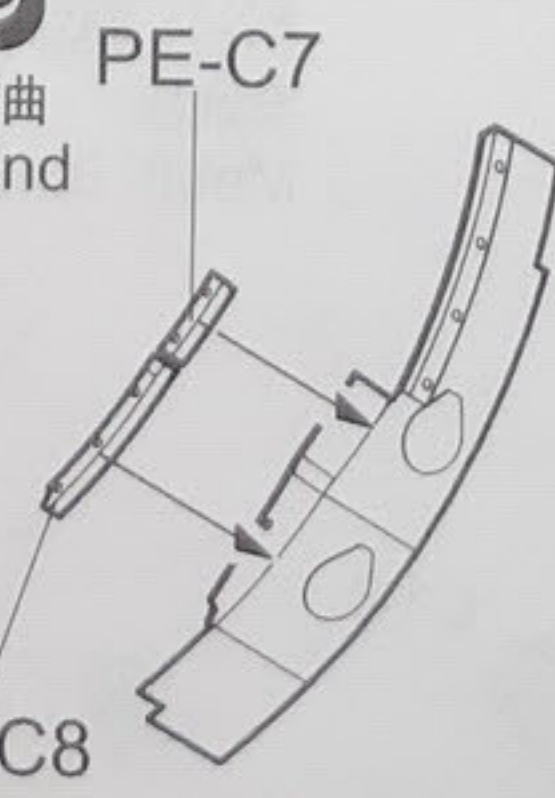

弯曲  
Bend  
PE-C8

PE-C8

PE-C10

弯曲  
Bend

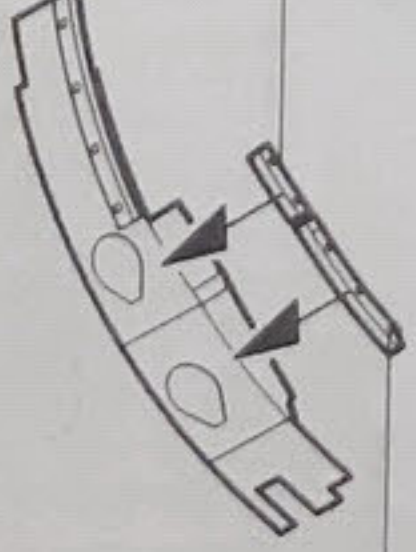

PE-C9

弯曲  
Bend

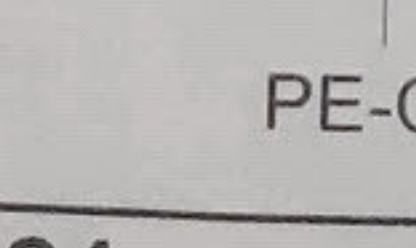

弯曲  
Bend  
PE-B9

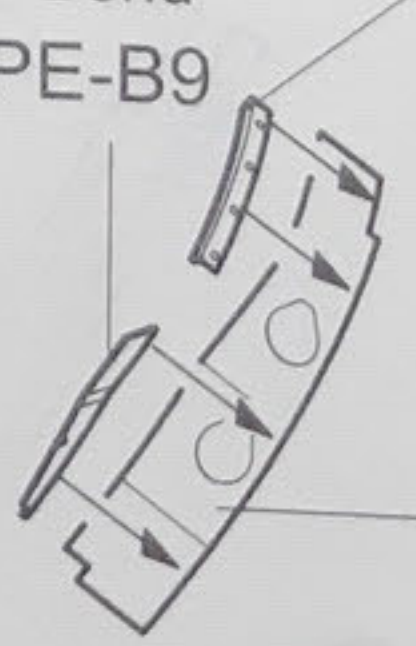

弯曲  
Bend  
PE-B13

PE-B13

弯曲  
Bend  
PE-B4

PE-B4

弯曲  
Bend  
PE-B6

PE-B6

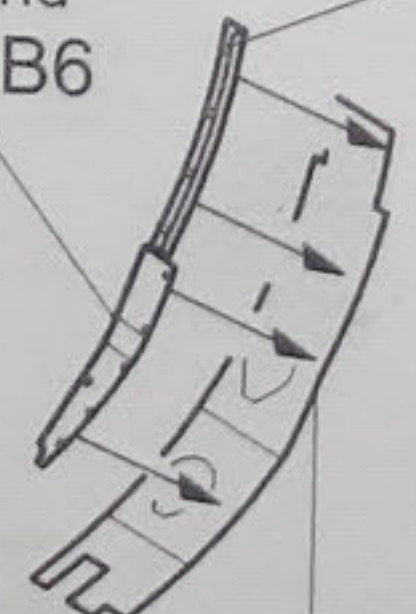

PE-B13

弯曲  
Bend

PE-B3

弯曲  
Bend

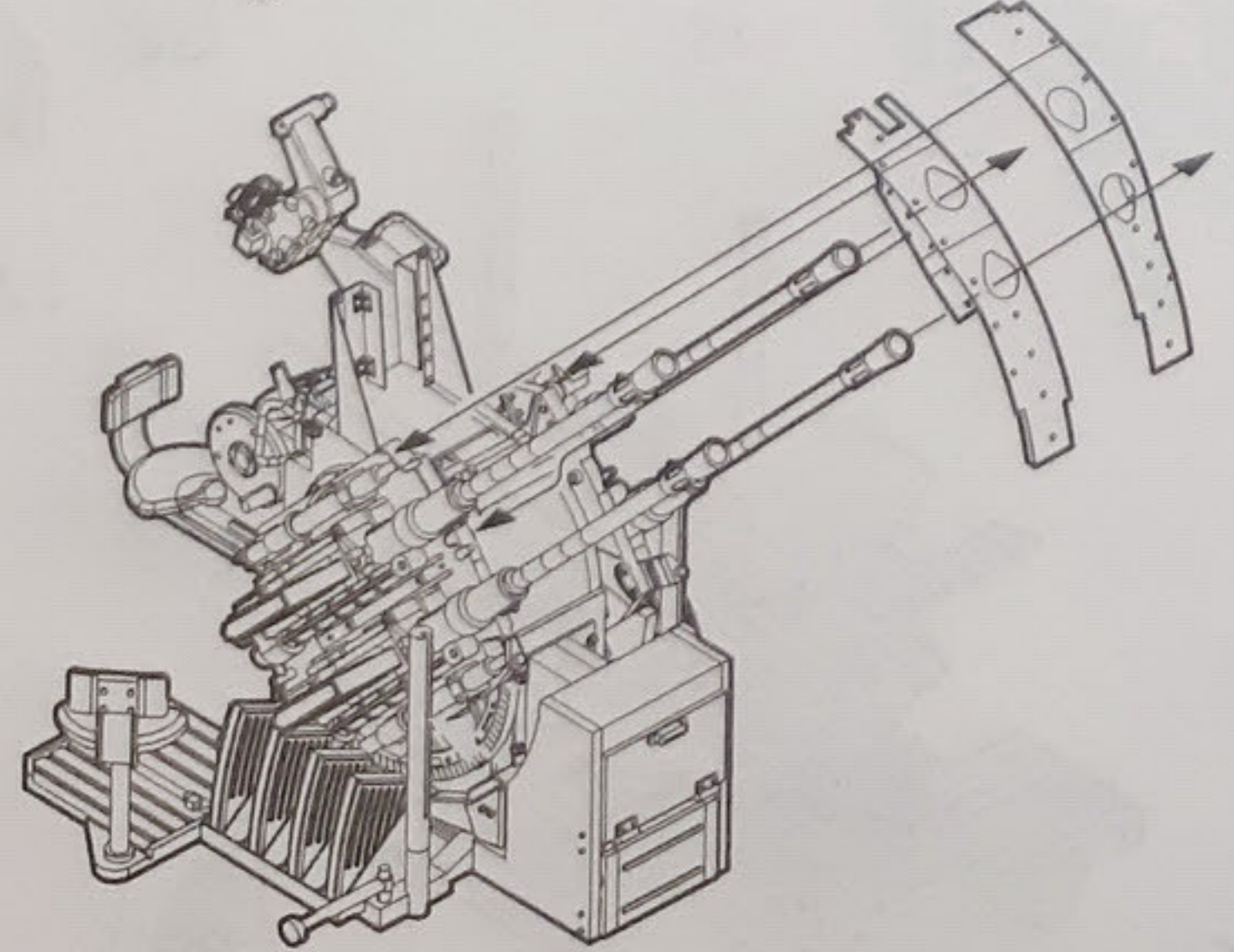
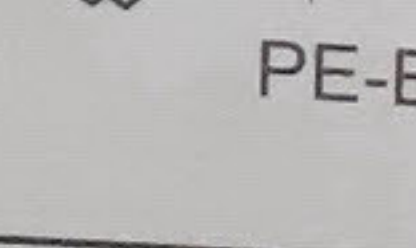

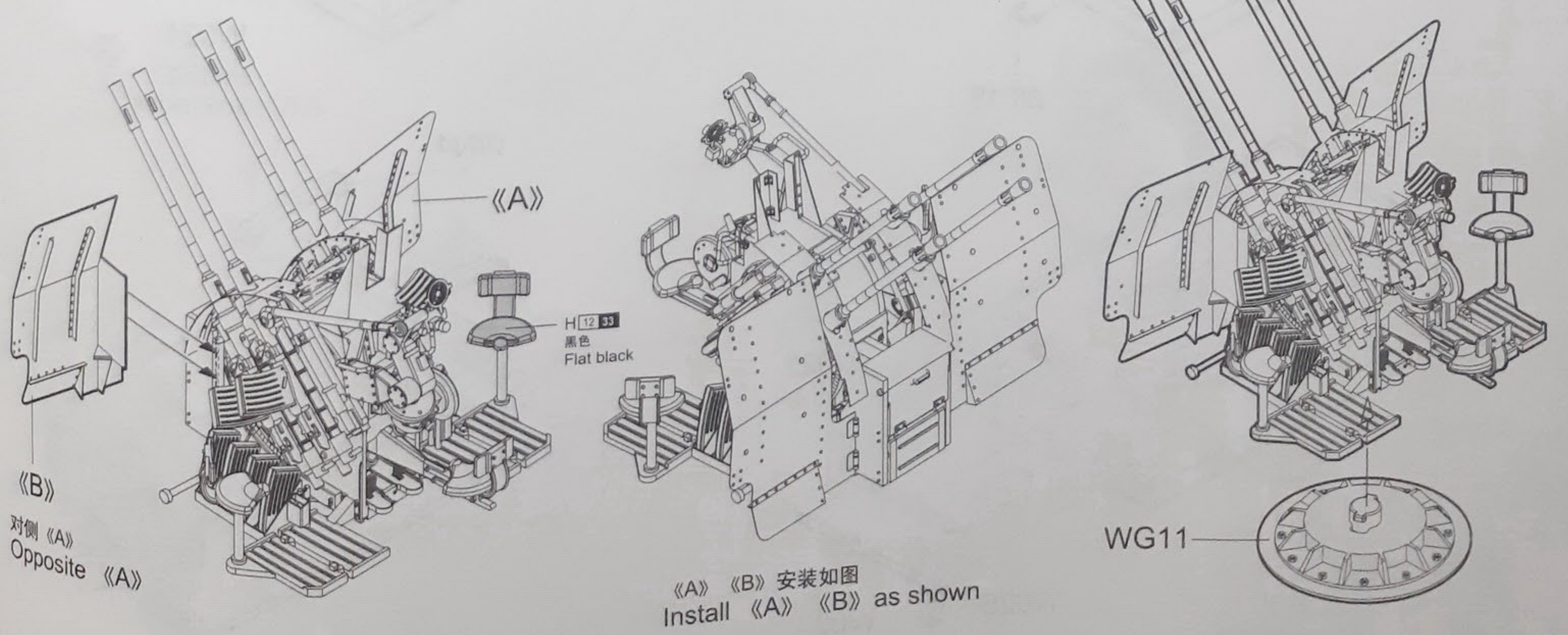
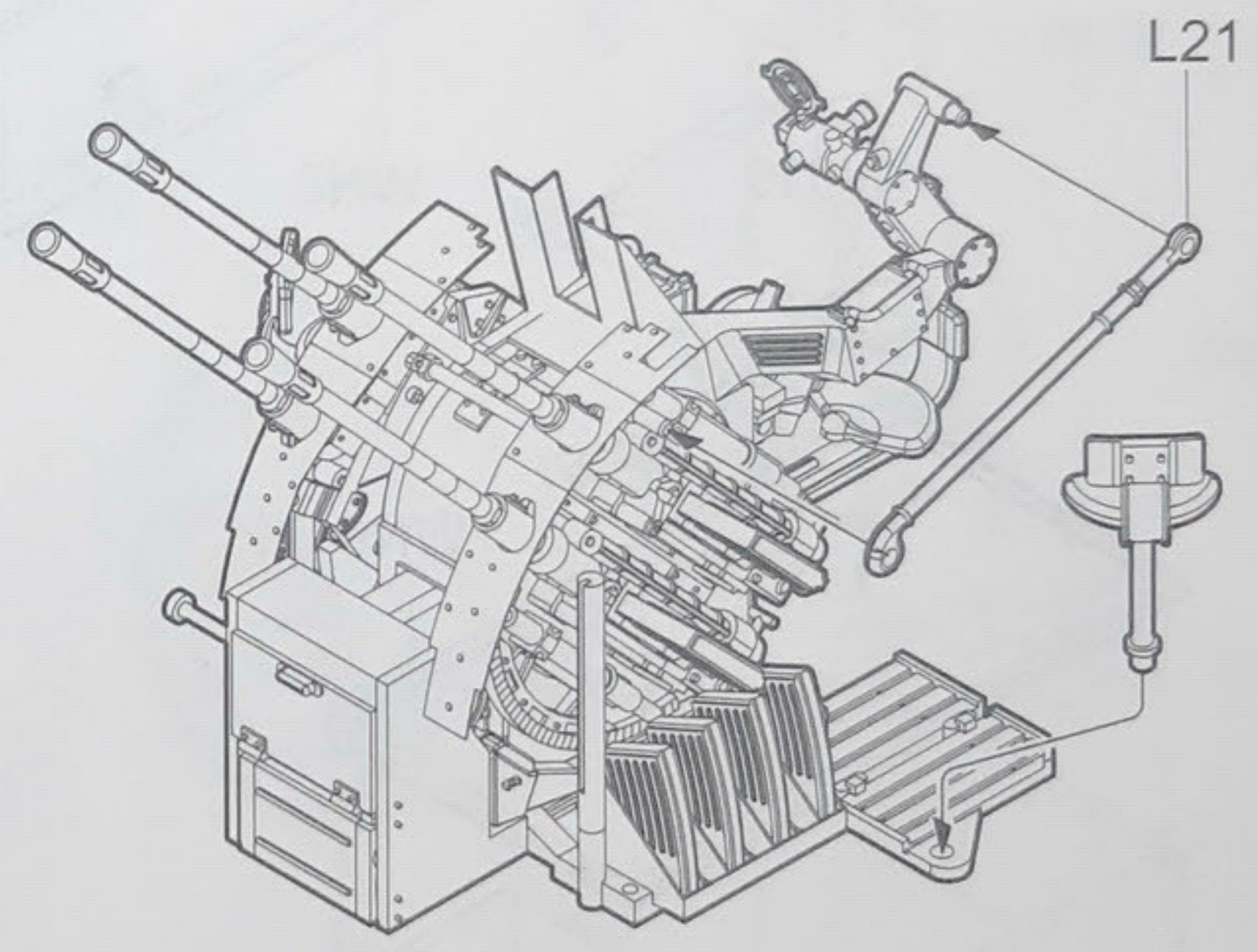
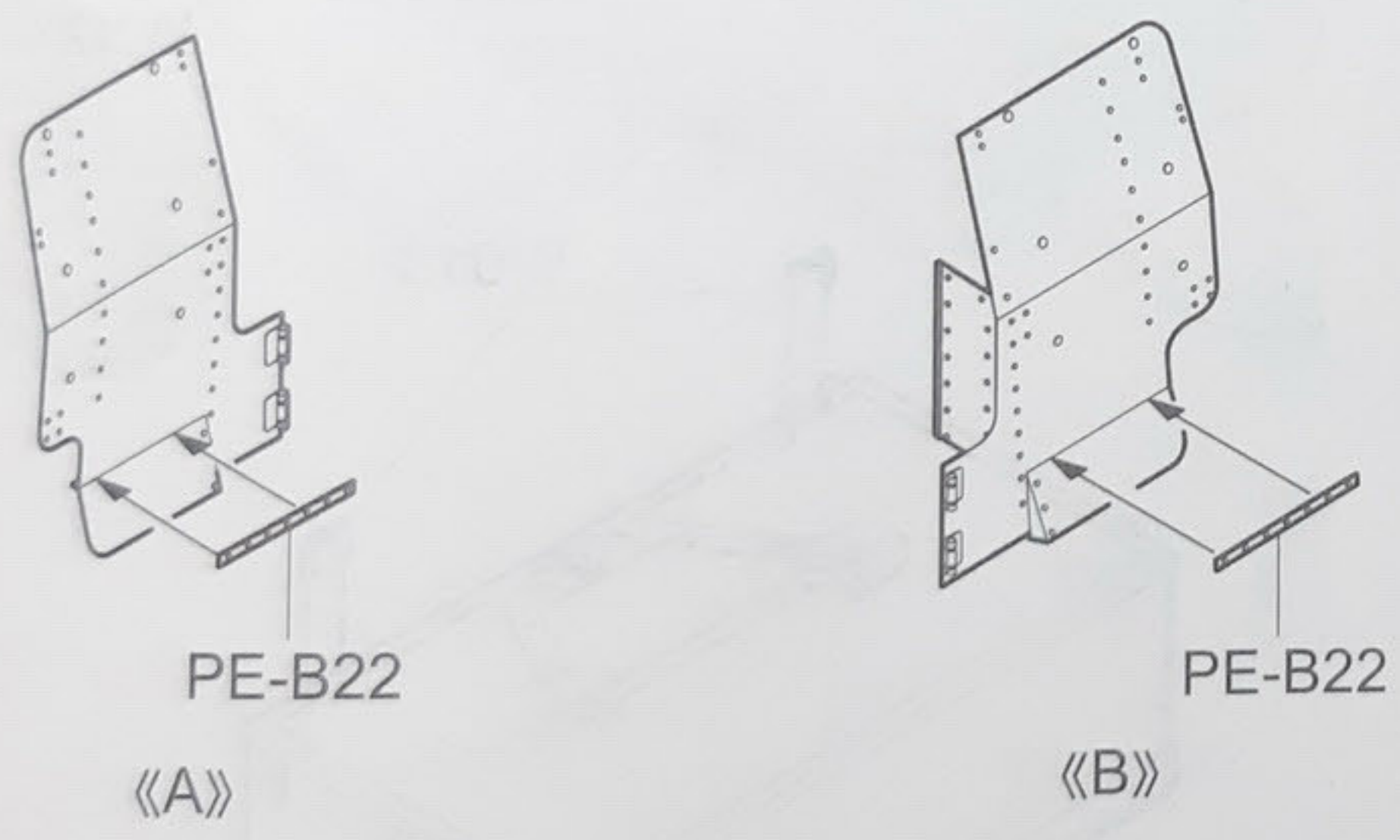
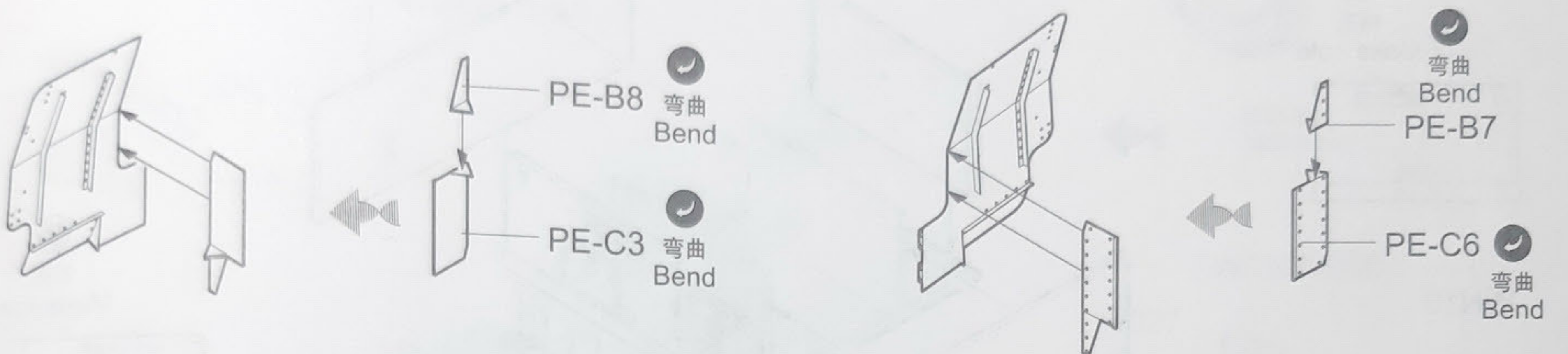
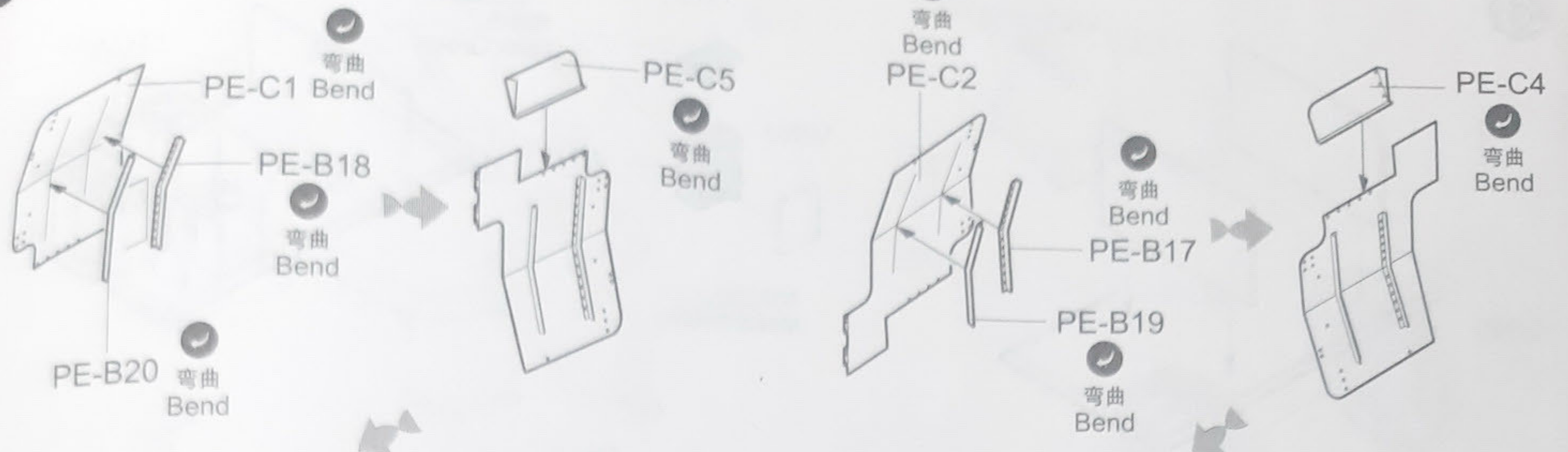

对侧《A》  
Opposite 《A》

《A》《B》安装如图  
Install 《A》《B》 as shown

33

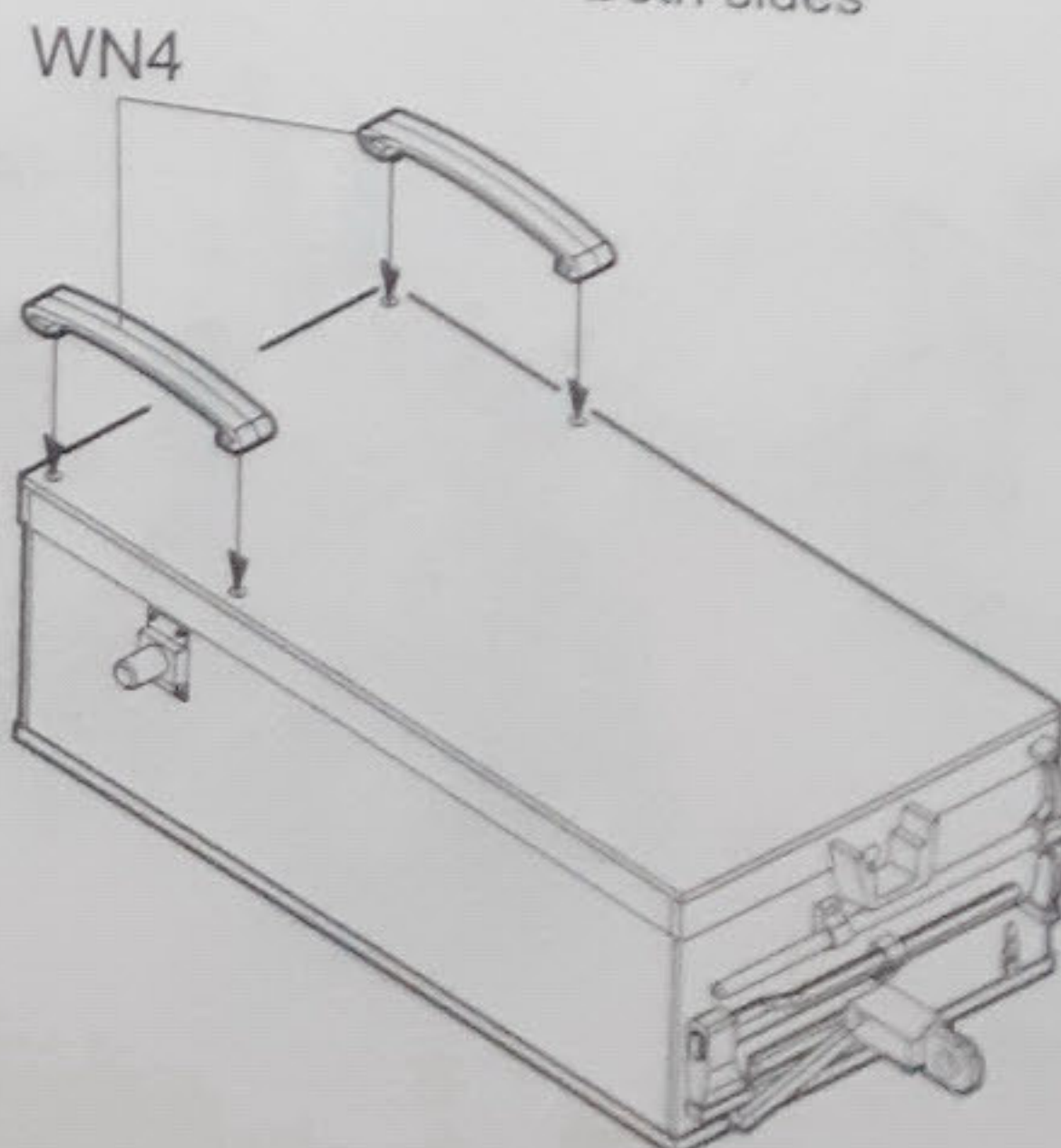
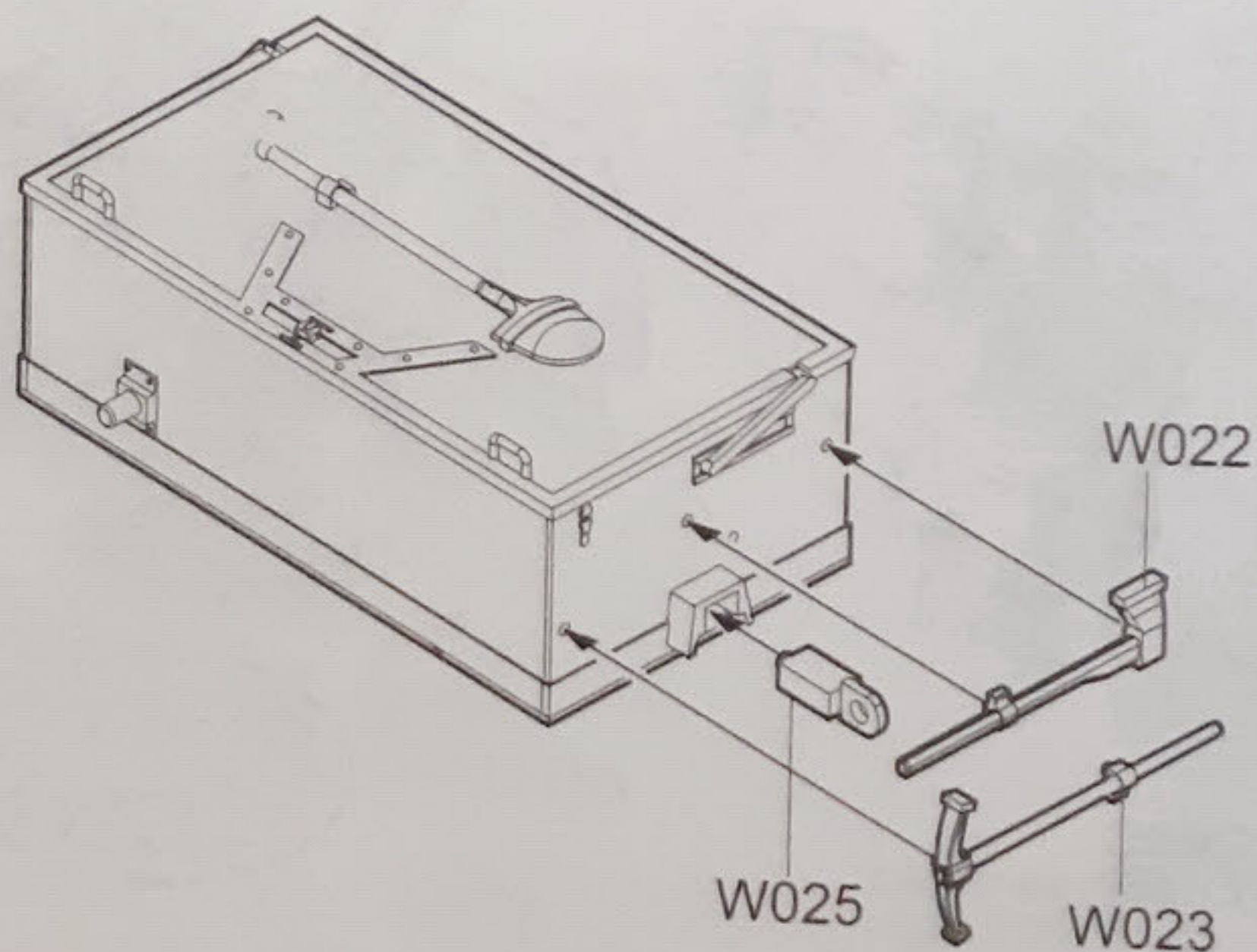
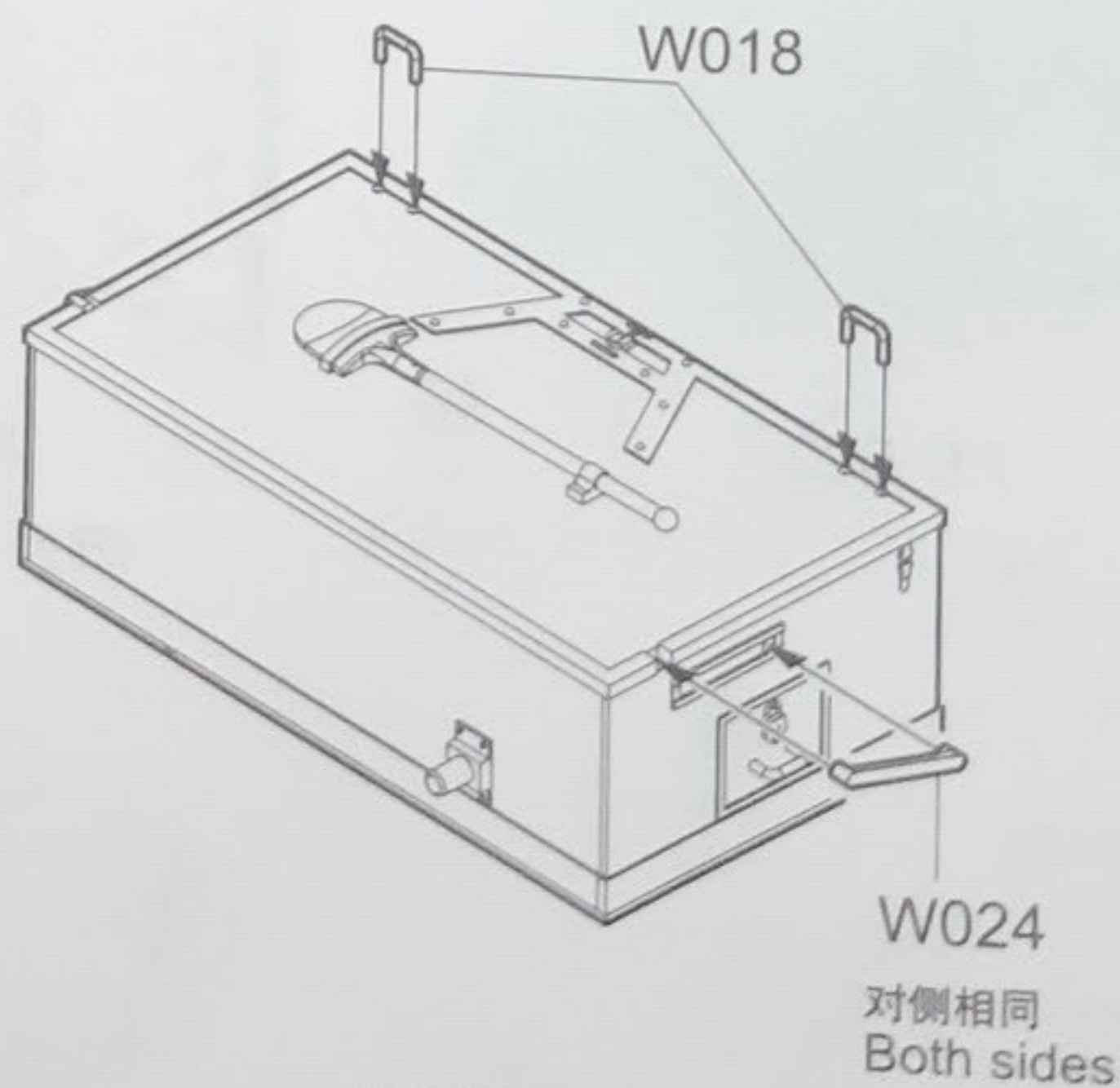
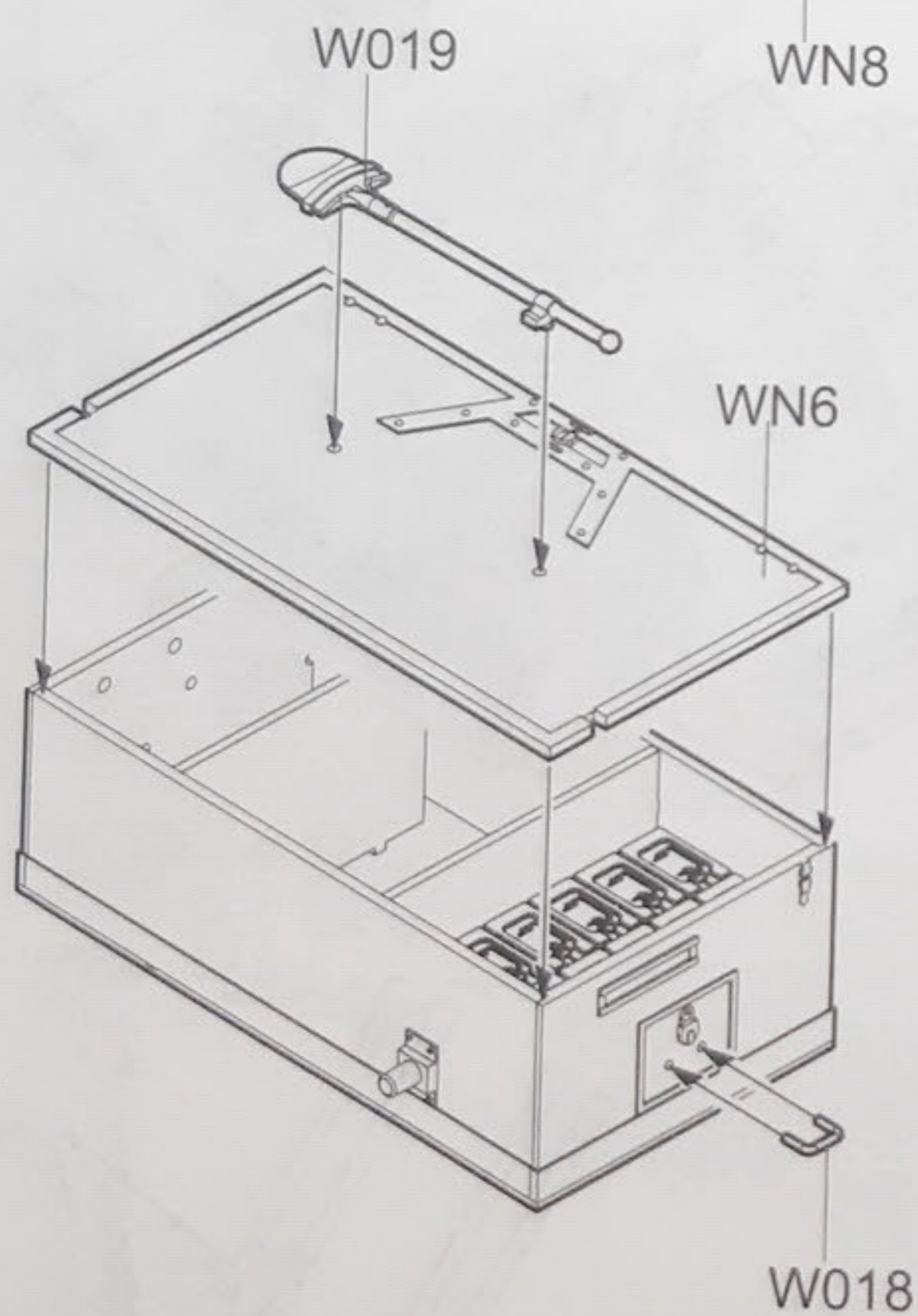
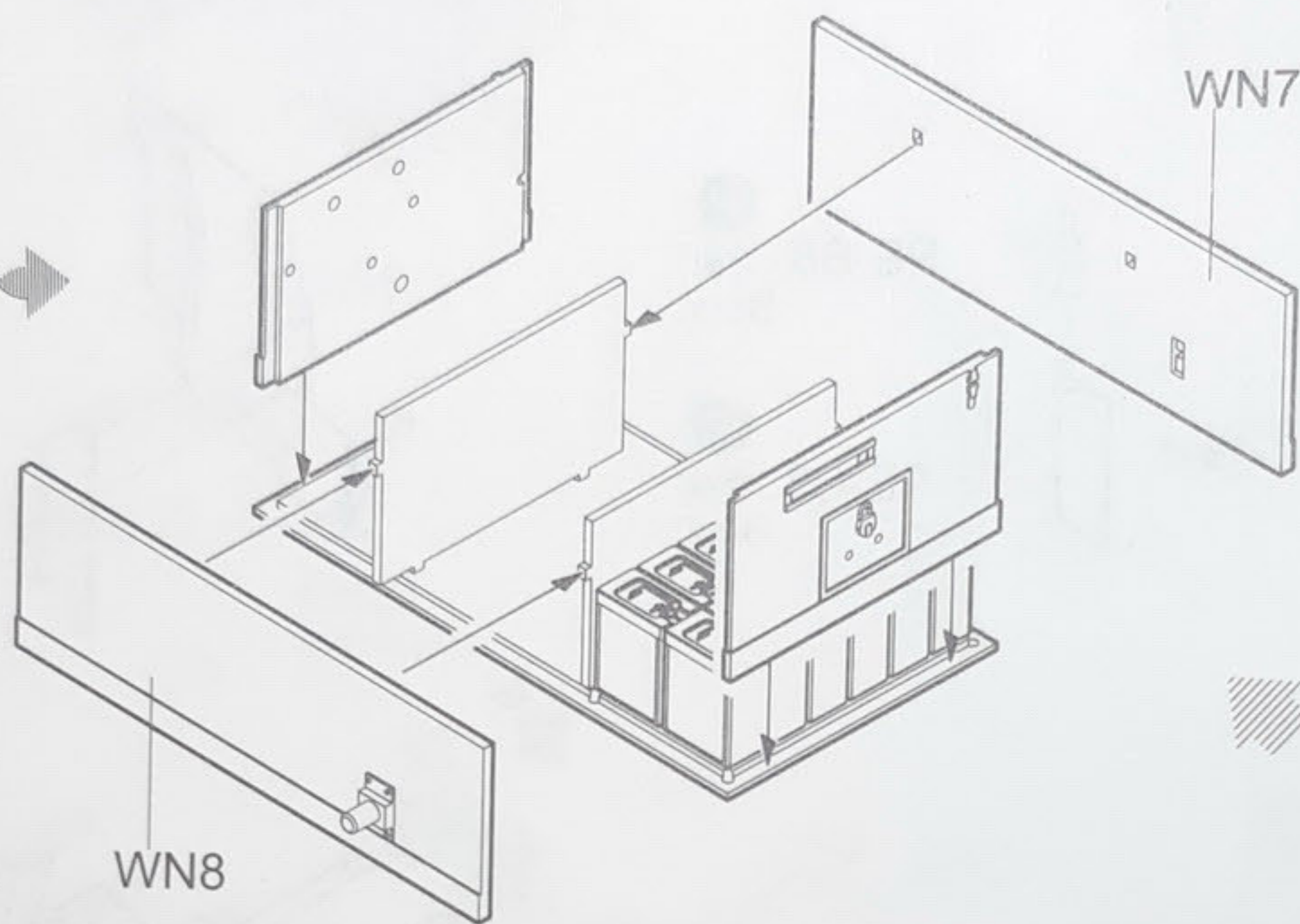
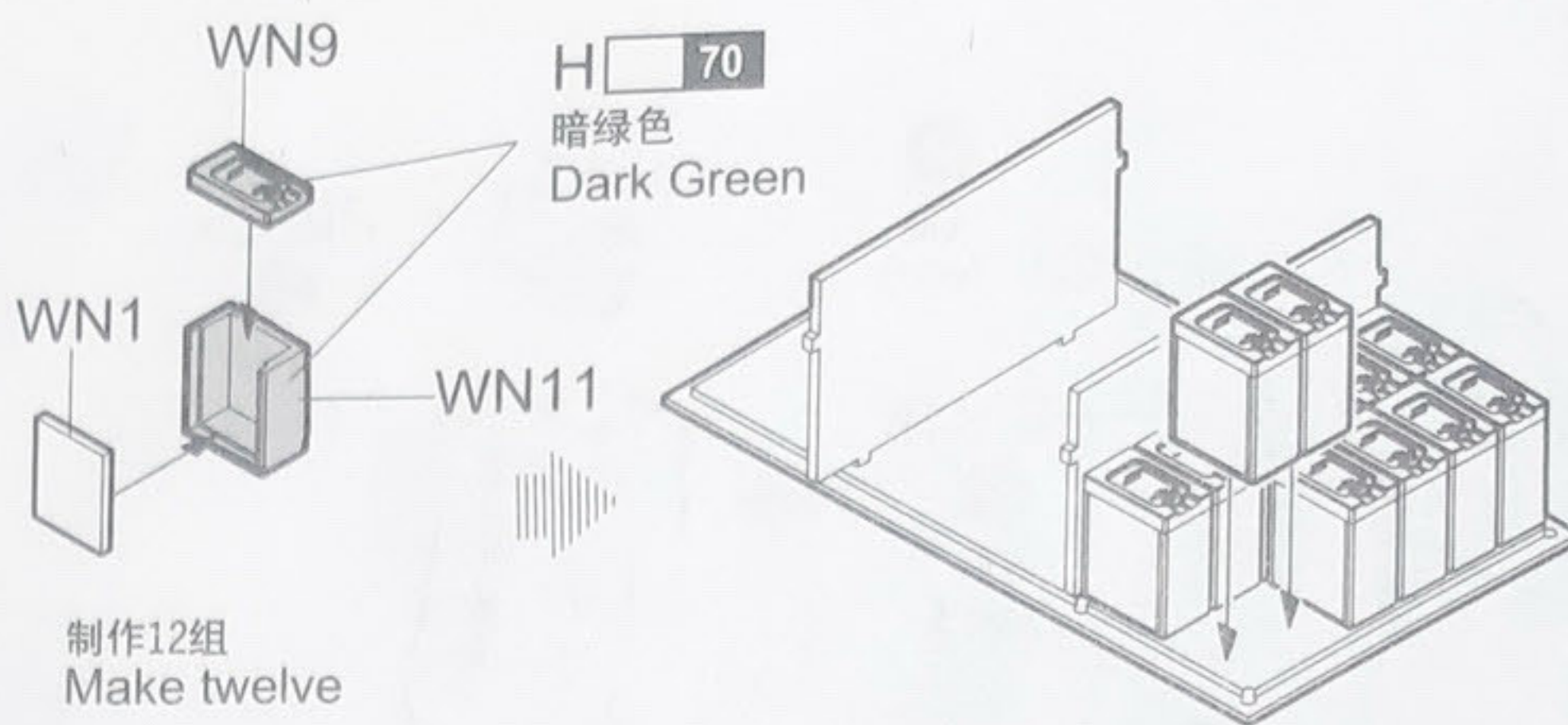
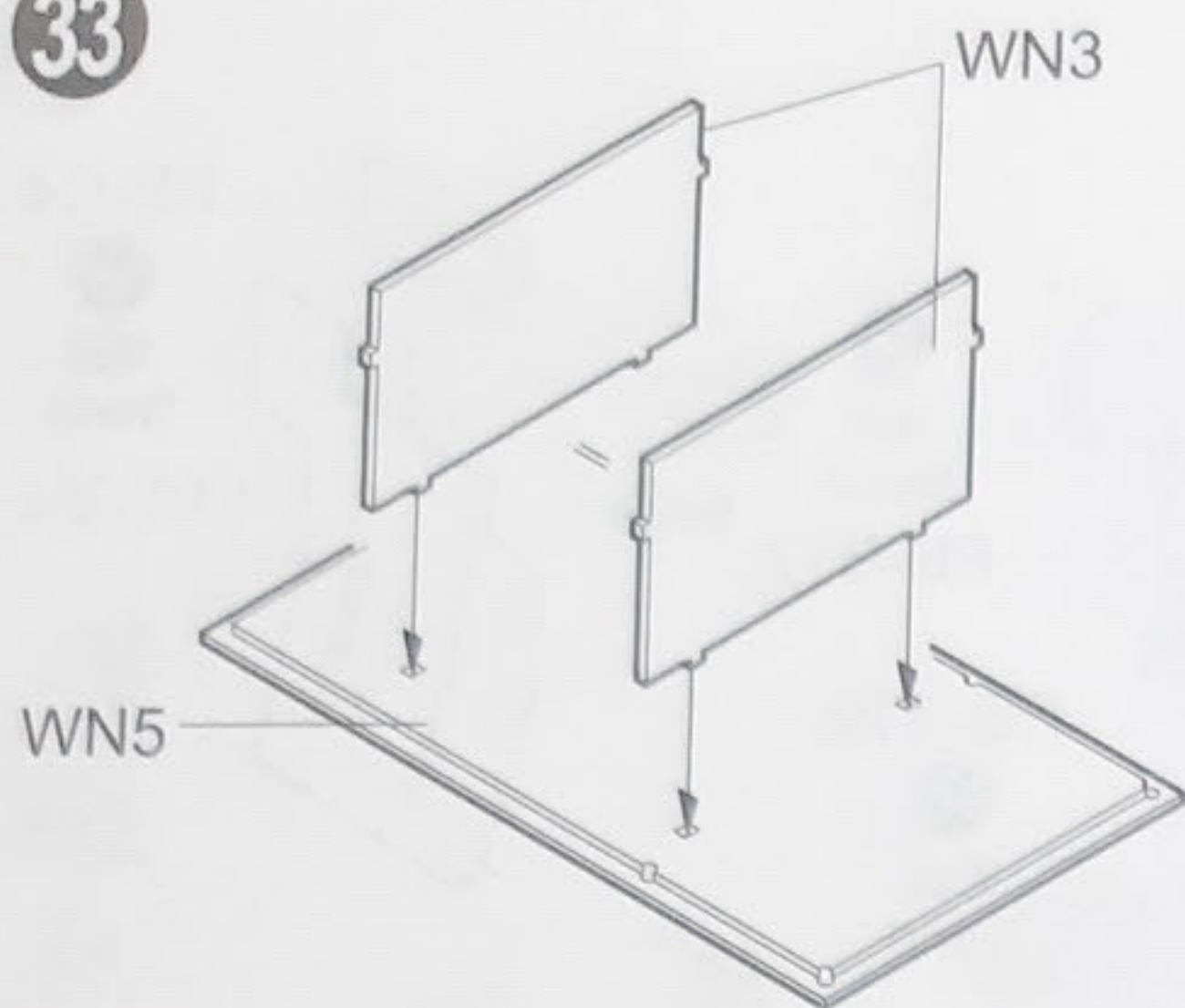



35

关闭状态  
Close estate  
选择  
Option

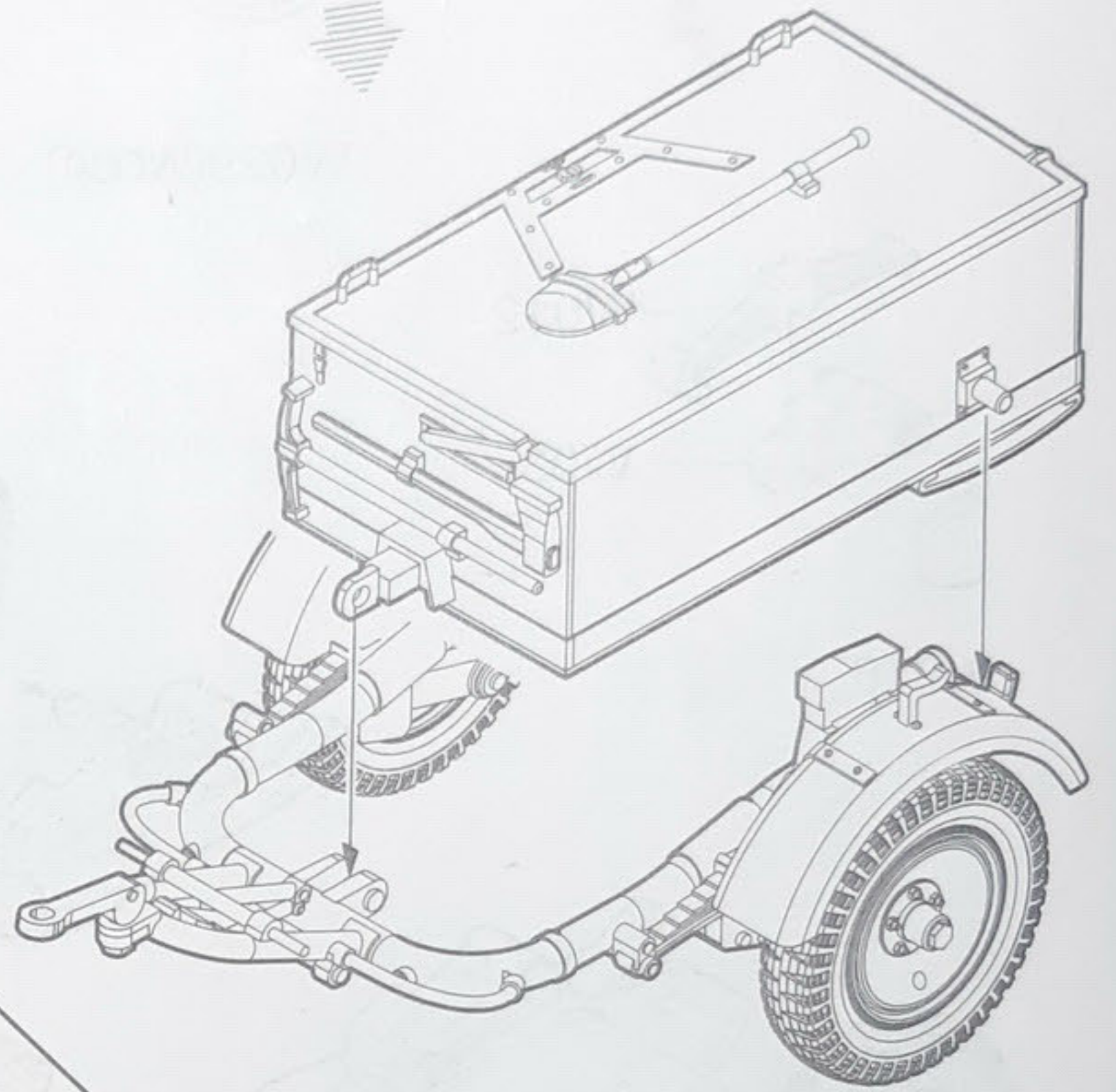
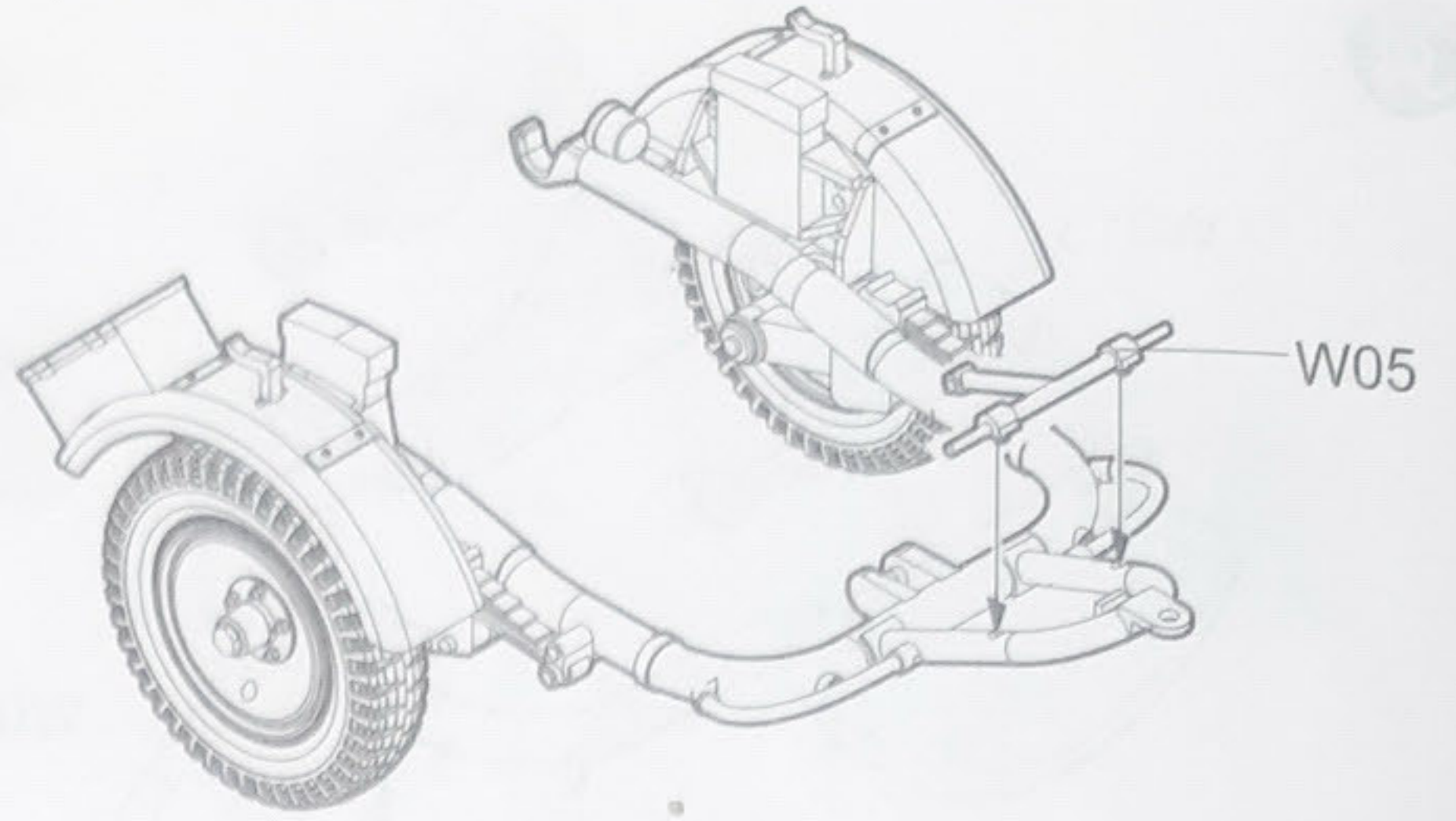
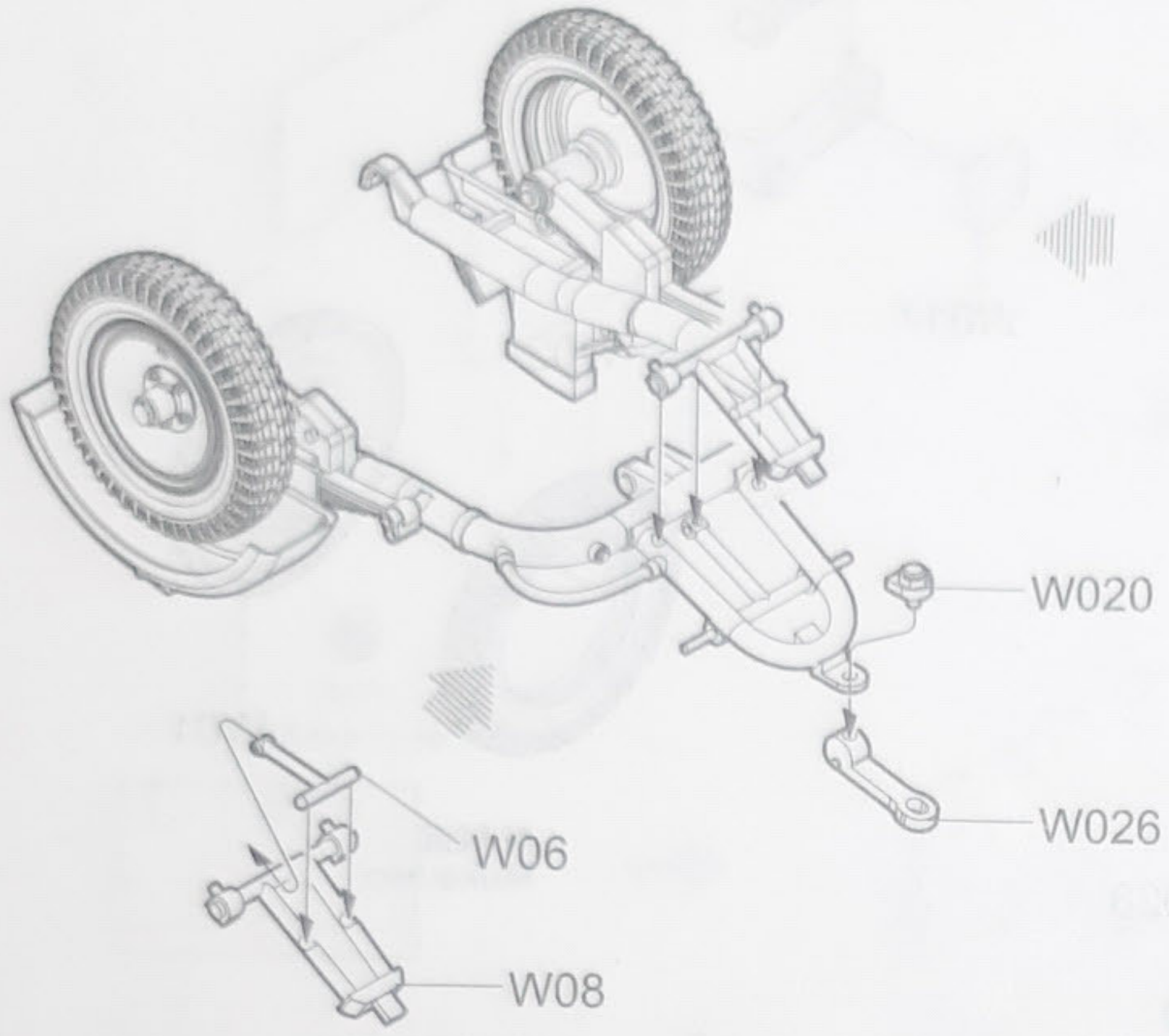

36

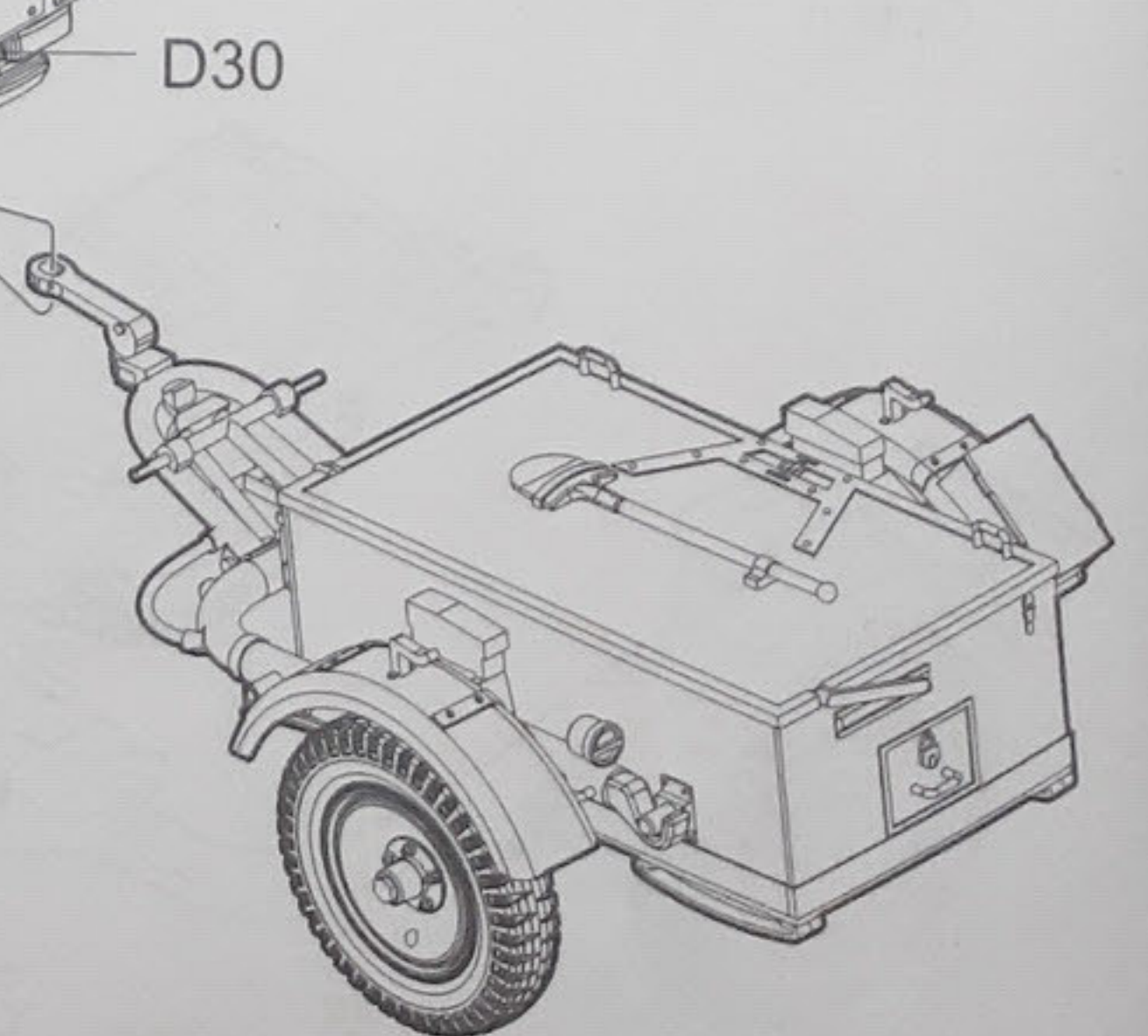
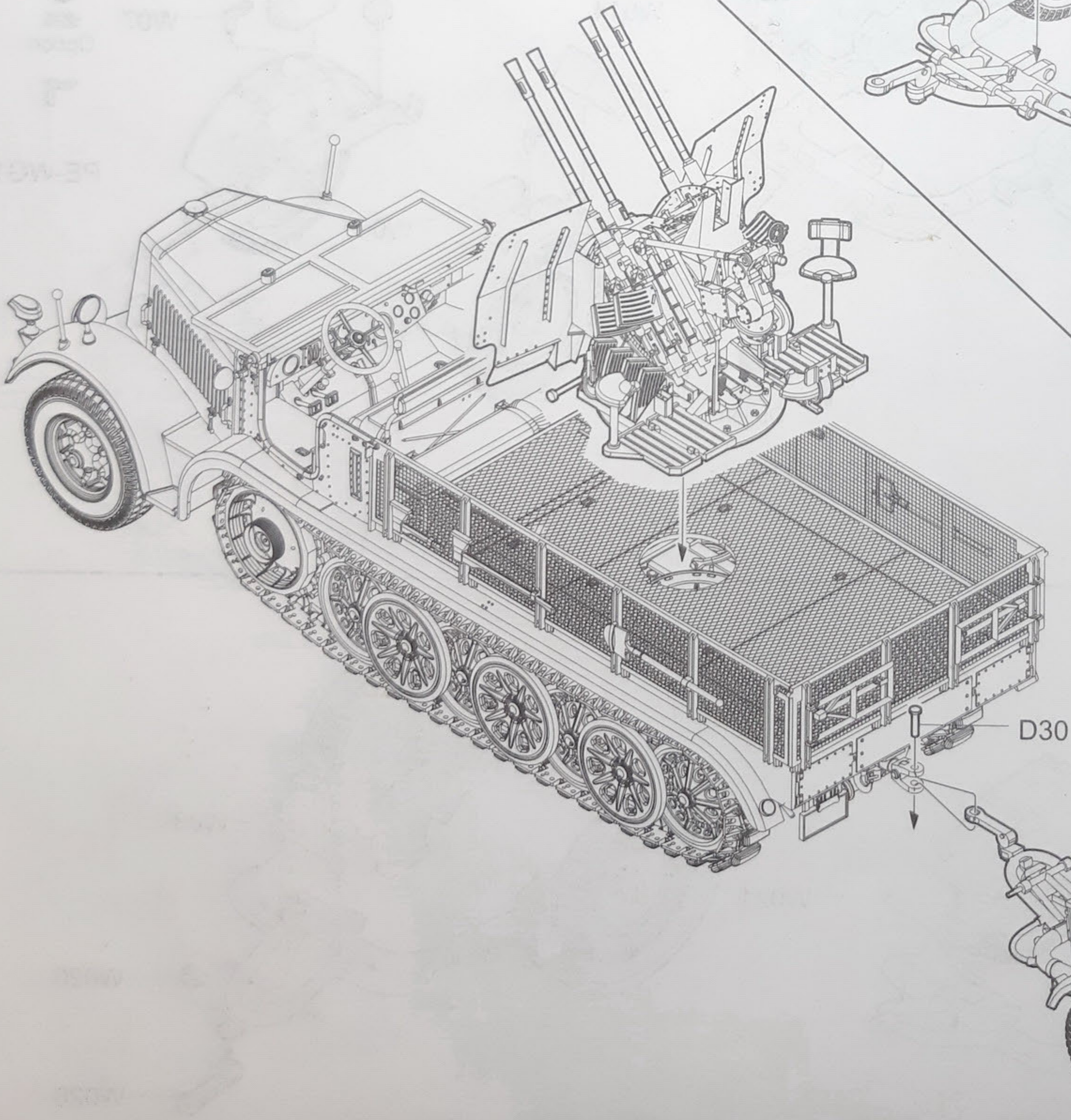

# 涂装同标贴指示

## Painting & Marking guide

### PAINT REFERENCE COLOUR

Color	Mr.Hobby	Vallejo	Model Master	Tamiya	Humbrol
Tire Black 胎黑色	H 77 137	-	-	-	-
Field Gray 原野灰	H 32 40	830	-	XF22	111
Steel (Metal Black) 黑铁色	H 18 28	864	1402	-	-
Wood Brown 木棕色	H 37 43	983	1701	-	186

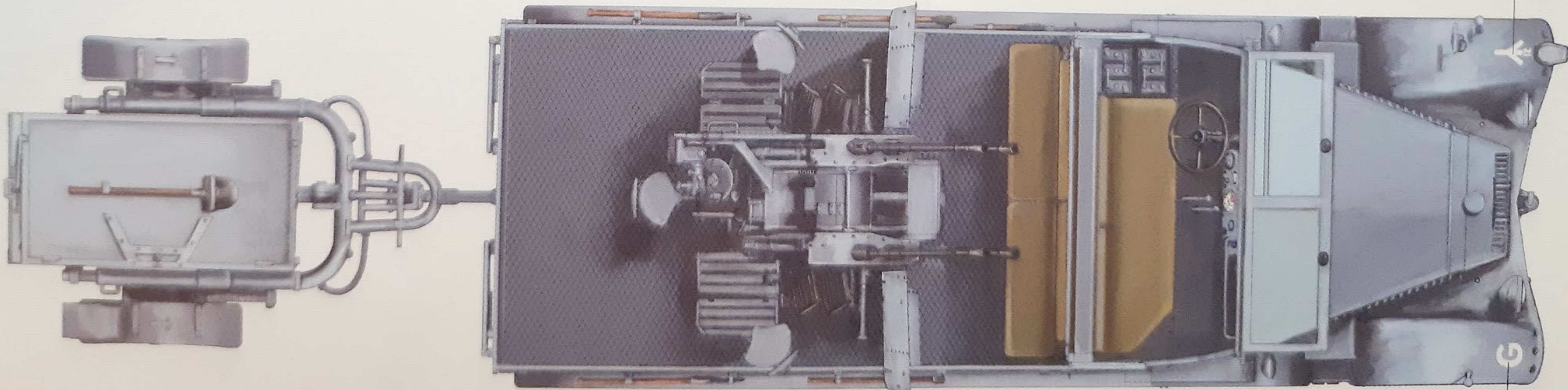
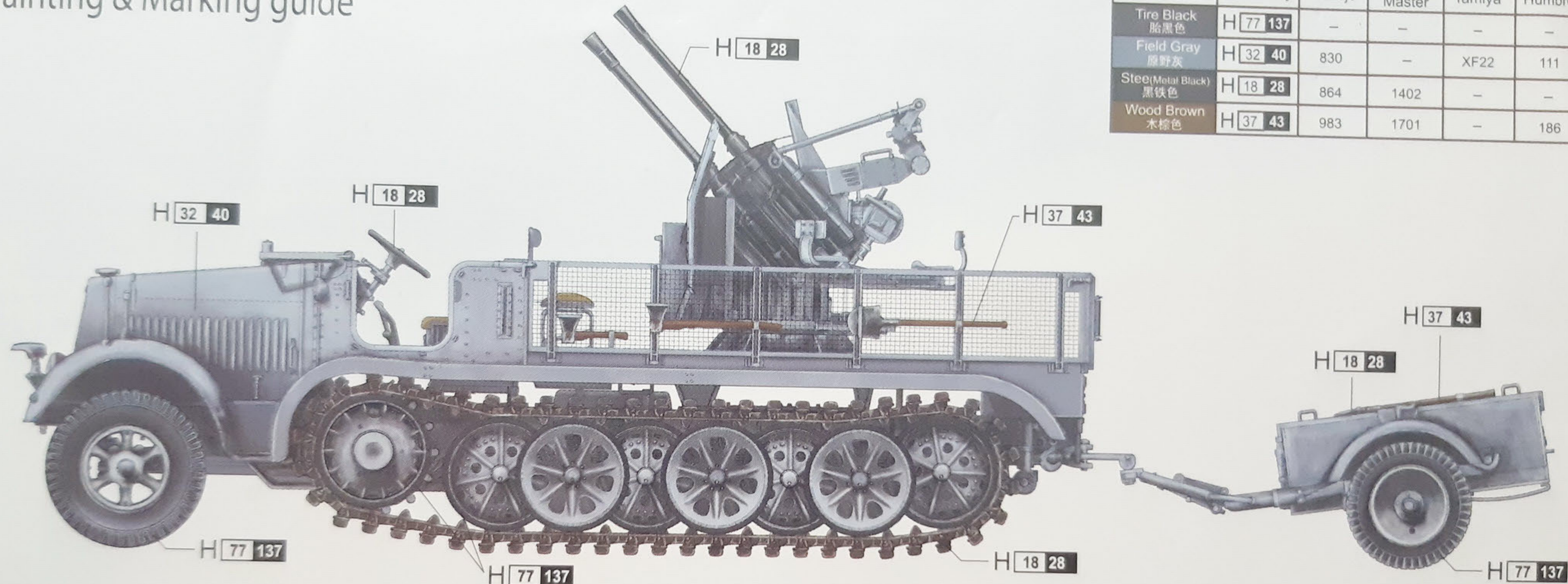

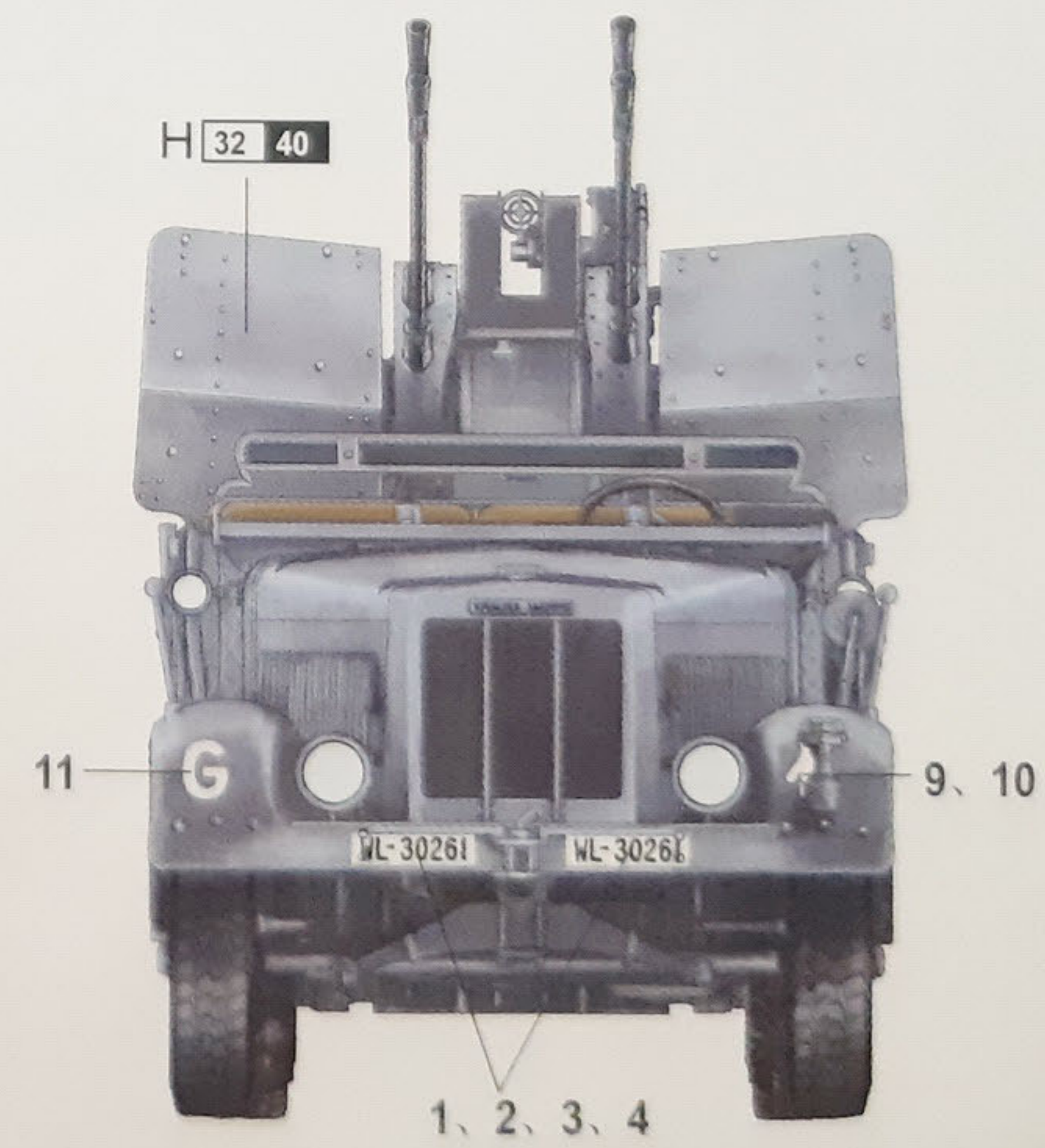
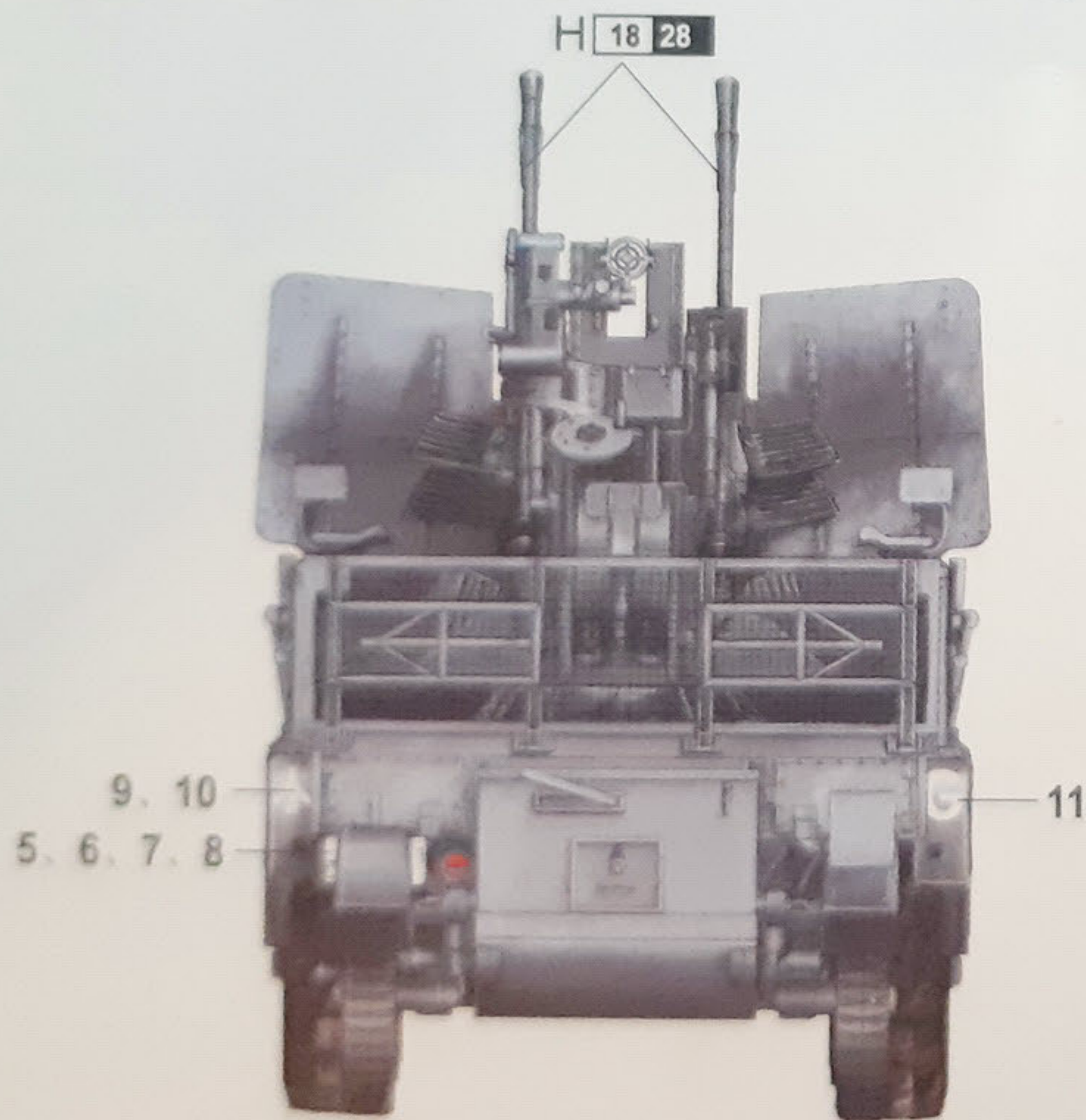
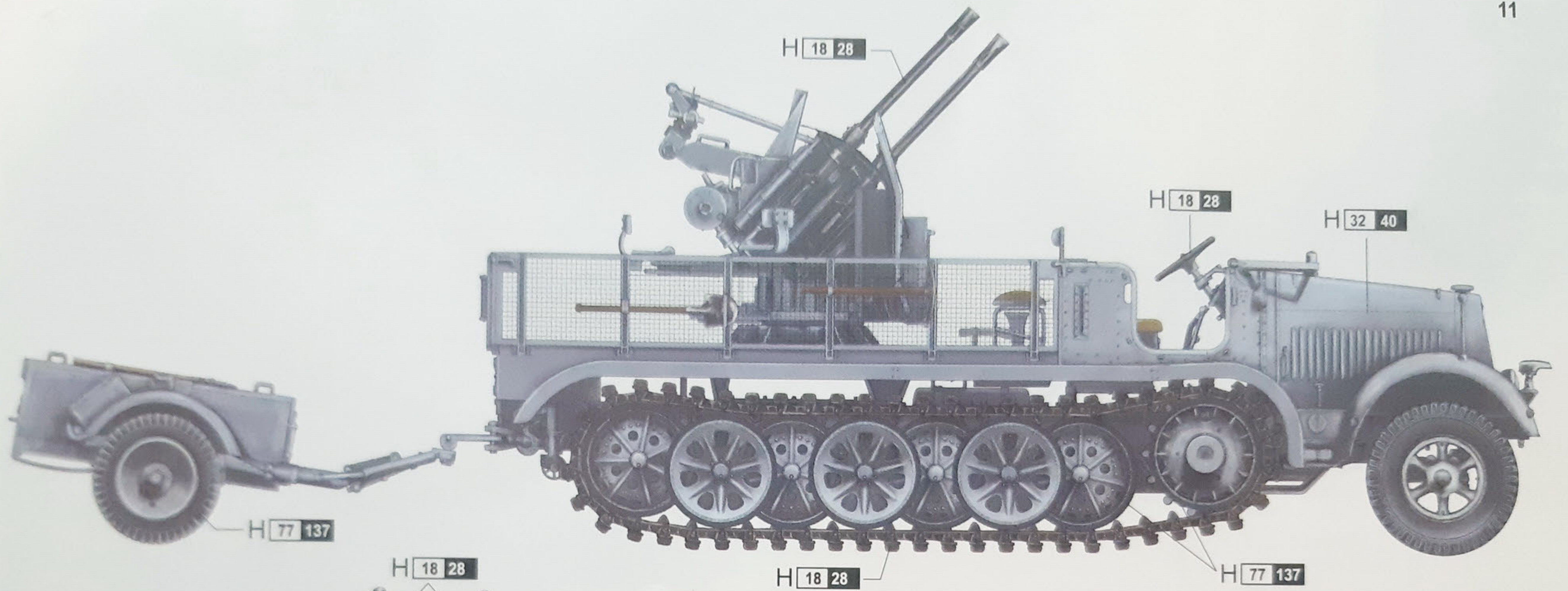

H X AQUEOUS HOBBY COLOUR

X MR.COLOUR

01523 1/35 German 2cm Flakvierling 38 Auf Selbstfahrlafette (Sd.Kfz.7/1 early version) With Sd.Anhänger 51

涂装同标贴指示  
Painting & Marking guide

PAINT REFERENCE COLOUR

Color	Mr Hobby	Vallejo	Model Master	Tamiya	Humbrol
Tank Black 装甲黑	H 77 137	-	-	-	-
Field Gray 野战灰	H 32 40	830	-	XF22	111
Blackout Black 黑漆黑	H 18 28	864	1402	-	-
Wood Brown 木色棕	H 37 43	983	1701	-	186

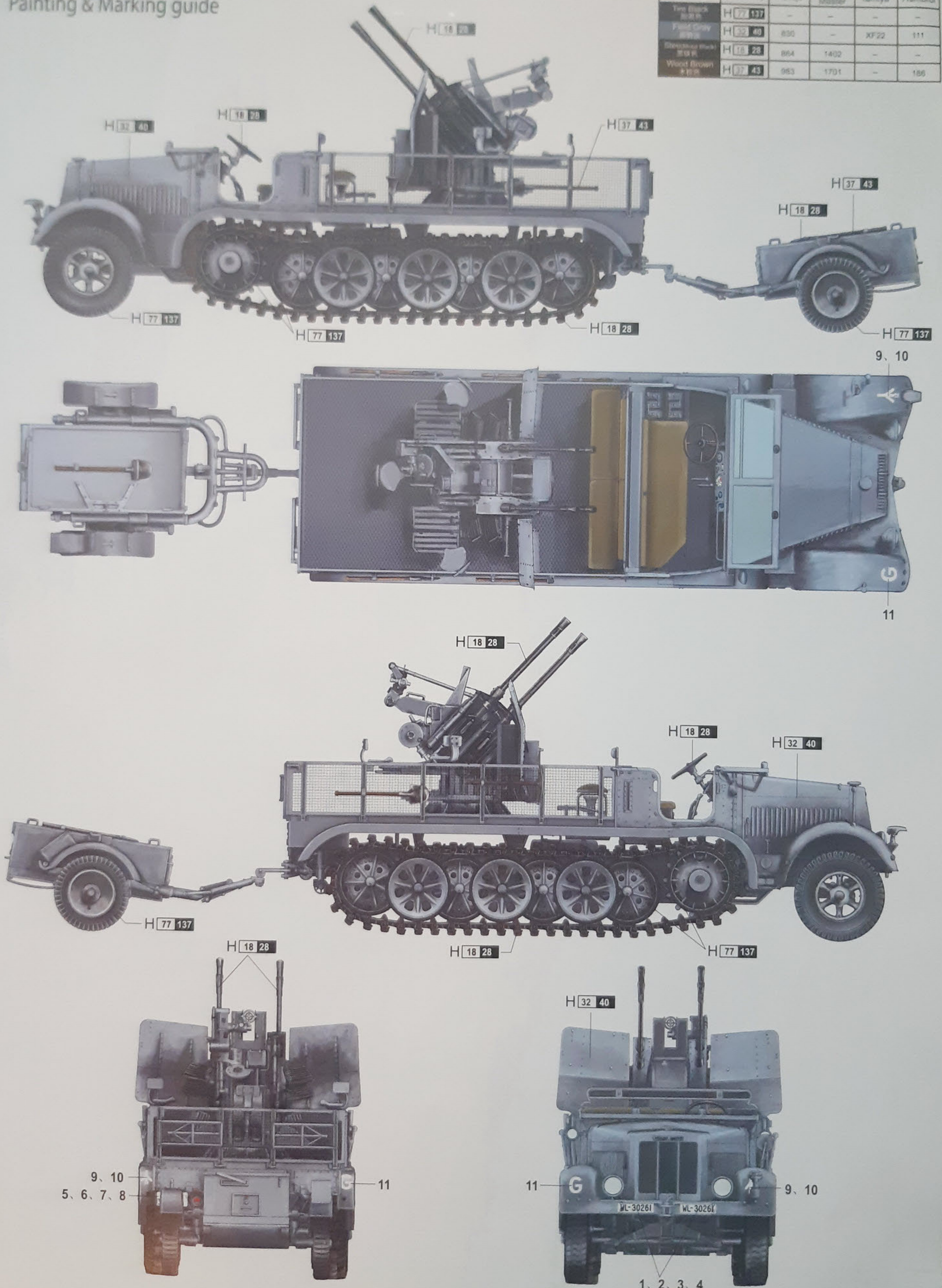

H [X] AQUEOUS HOBBY COLOUR

[X] MR.COLOUR